It's All About You

From the RiverSpring® volume:
I Will Worship

Words and Music by
JASON and TINA YORK
Arranged by
JIM HAMMERLY

R & B feel ♩ = 72

E♭ A♭/E♭ Fm/E♭ E♭

mf

5 *1st time: Solo*
2nd time: add Choir, unis.

mf

It's all a-bout you, Lord. It's all a-bout

mf

A♭/E♭ A♭2/B♭ E♭2 E♭/G

4

8va

you. 'Cause noth - ing that I have in

B♭ E♭2/G E♭sus/A♭

6

(8va)

SAMPLE DO NOT COPY
DO NOT COPY SAMPLE

Permission granted – all photocopying rights within your church.
Copyright © 2001 inizimij Music.
All rights reserved. Used by permission.
Published by RiverSpring Music • 1 866 859-7622

life com-pares to you. It's all a-bout you, Lord. It's all a-bout

Cm7 E♭sus/A♭ B♭2 A♭/B♭ E♭2 G°7

8

(8va)

11

you. You are my way, my

Cm7 B♭m7 E♭ A♭2 E♭/G Cm7

10

8va

1.

Choir *mf*

life, and my truth. It's all a - bout

mf

Fm7 E♭add4/B♭ E♭ A♭/B♭

12

SAMPLE COPY
DO NOT COPY

2.

Praise Team

mf

you, Lord,

mf

2.

Choir

life, and my truth. It's all a-bout you, Lord. It's all a-bout

Fm7 E♭add4/B♭ E♭ B♭/C F2 F/A

13

8va

16

you. Noth - ing that I have

you. 'Cause noth - ing that I have in

C F2/A Fsus/B♭

15

(8va)

SAMPLE DO NOT COPY SAMPLE

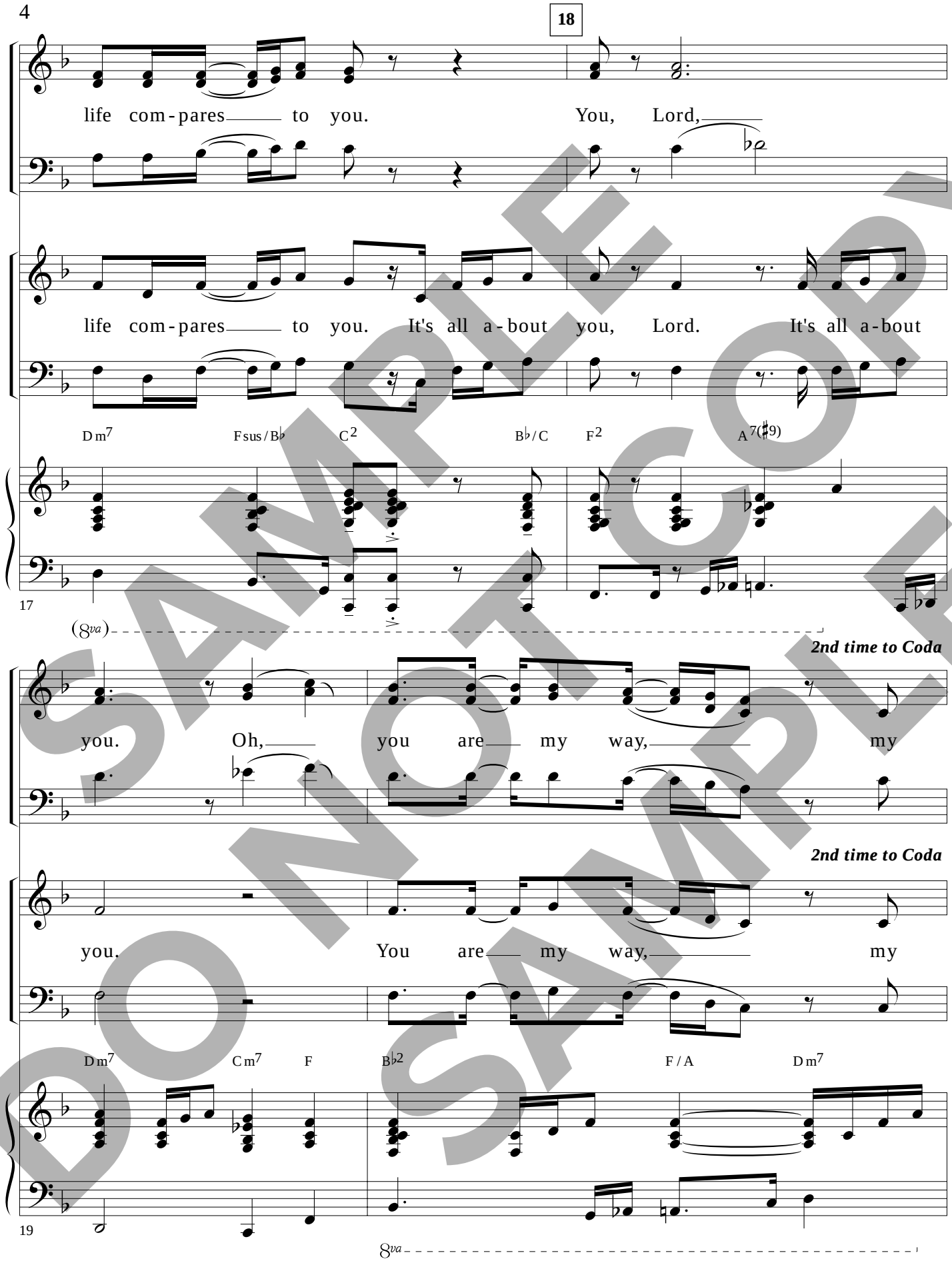

SAMPLE COPY
DO NOT COPY
SAMPLE

22

life, and my truth.

Choir tacet *Solo*

life, and my truth. When I'm in the val - ley, Lord, it's

Gm7 Fadd4/C F C7 B♭9

21

Praise Team

It's all a-bout you.

all a-bout you. And when I'm on the moun - tain-tops, it's

F C7 B♭9

23

SAMPLE COPY
DO NOT COPY
SAMPLE

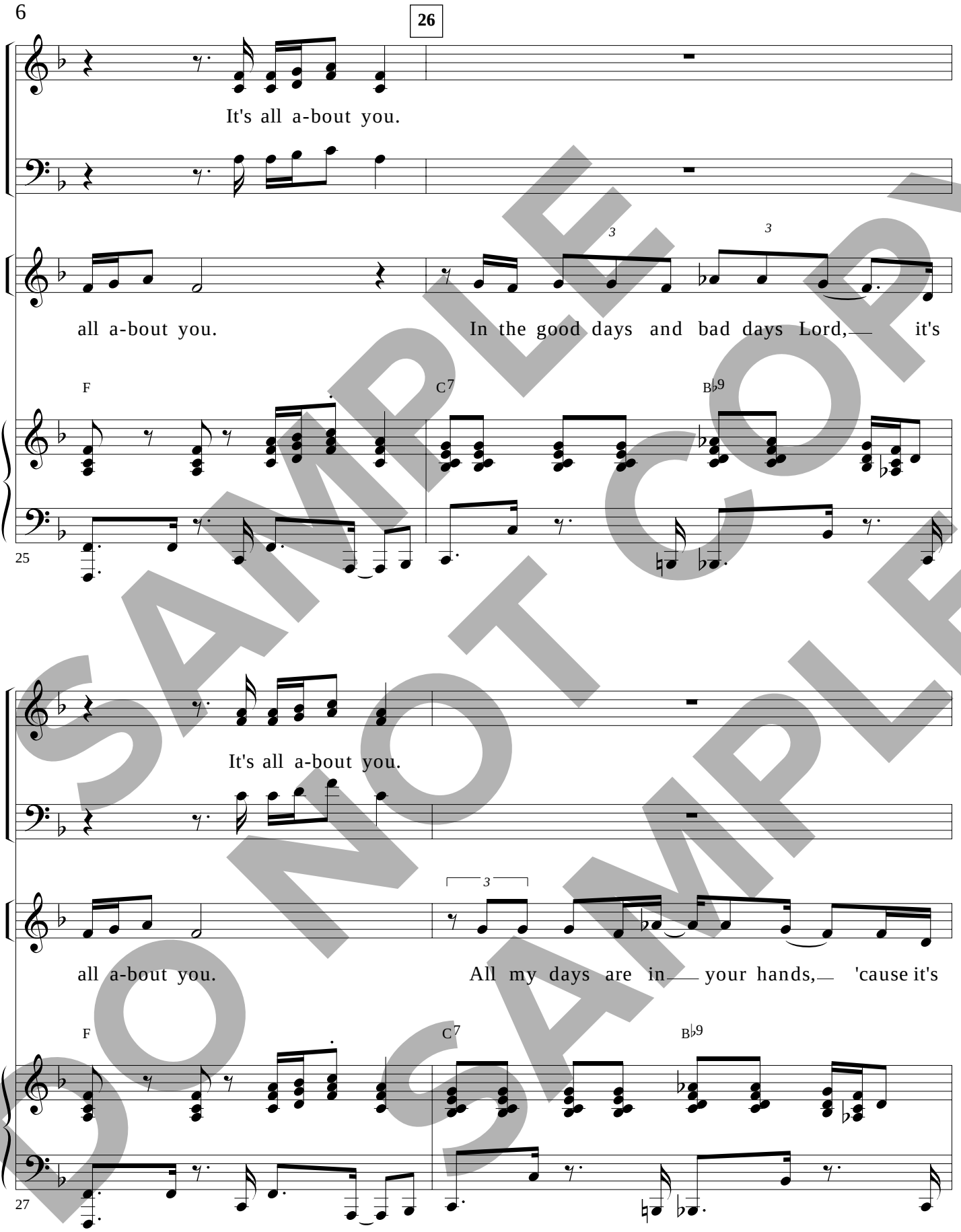

SAMPLE DO NOT COPY SAMPLE

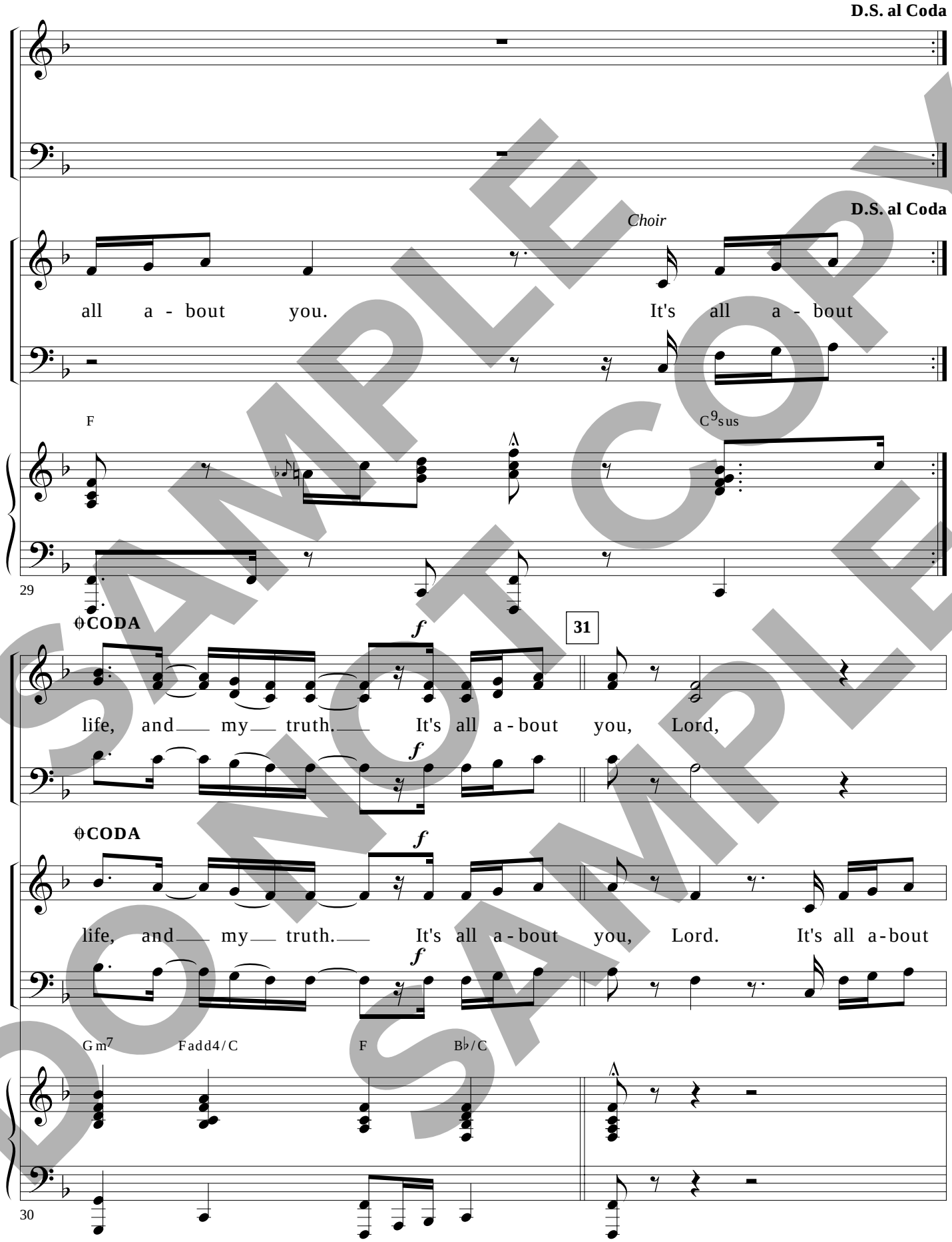

SAMPLE DO NOT COPY SAMPLE

you. Noth - ing that I have

you. 'Cause noth - ing that I have in

32

life com - pares to you. You, Lord,

life com - pares to you. It's all a - bout you, Lord. It's all a - bout

34

SAMPLE DO NOT COPY SAMPLE

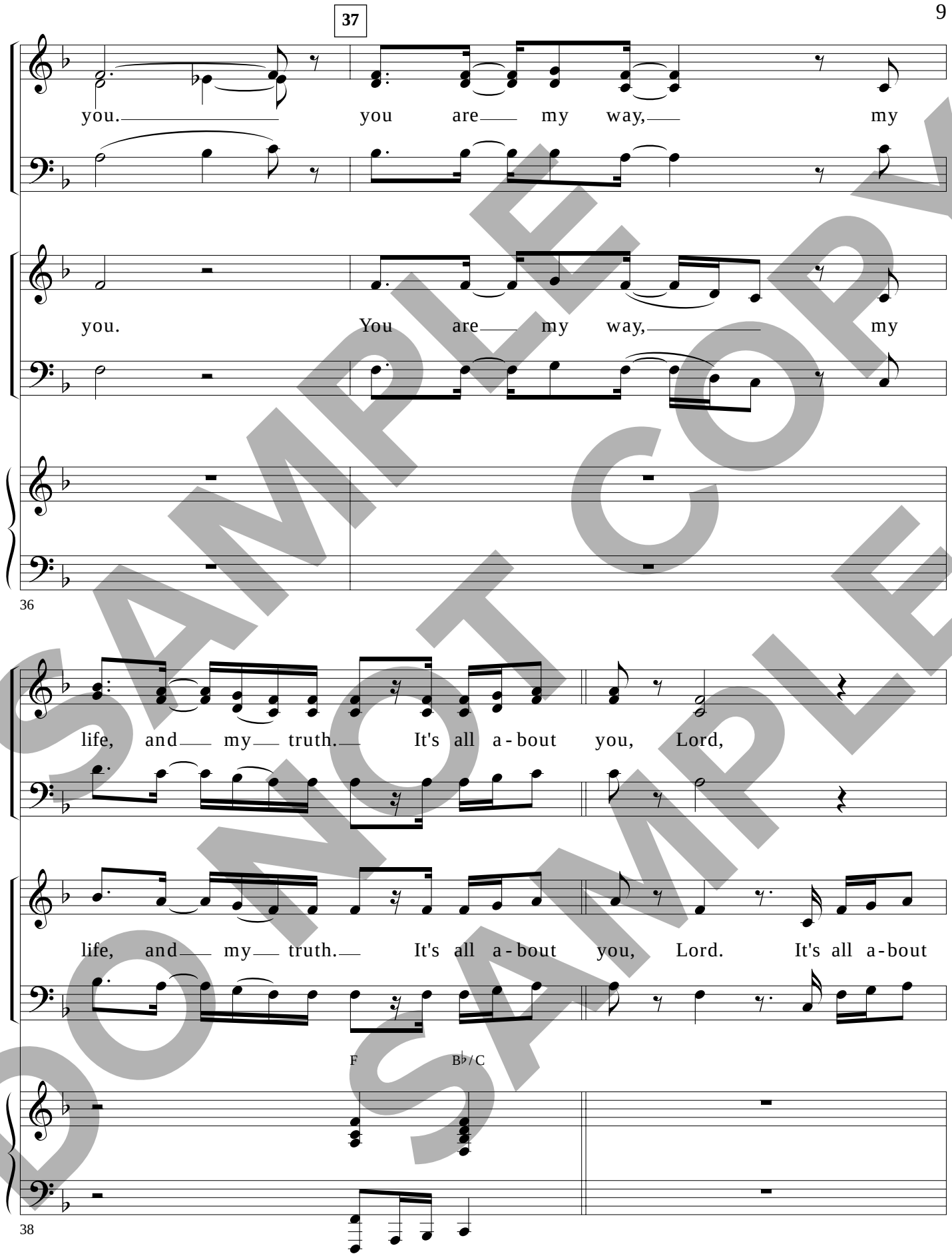

SAMPLE COPY
DO NOT COPY SAMPLE

41

you. Noth - ing that I have

you. 'Cause noth - ing that I have in

40

life com-pares to you. You, Lord,

life com-pares to you. It's all a-bout you, Lord. It's all a-bout

F2 A7(♯9)

42

SAMPLE DO NOT COPY SAMPLE

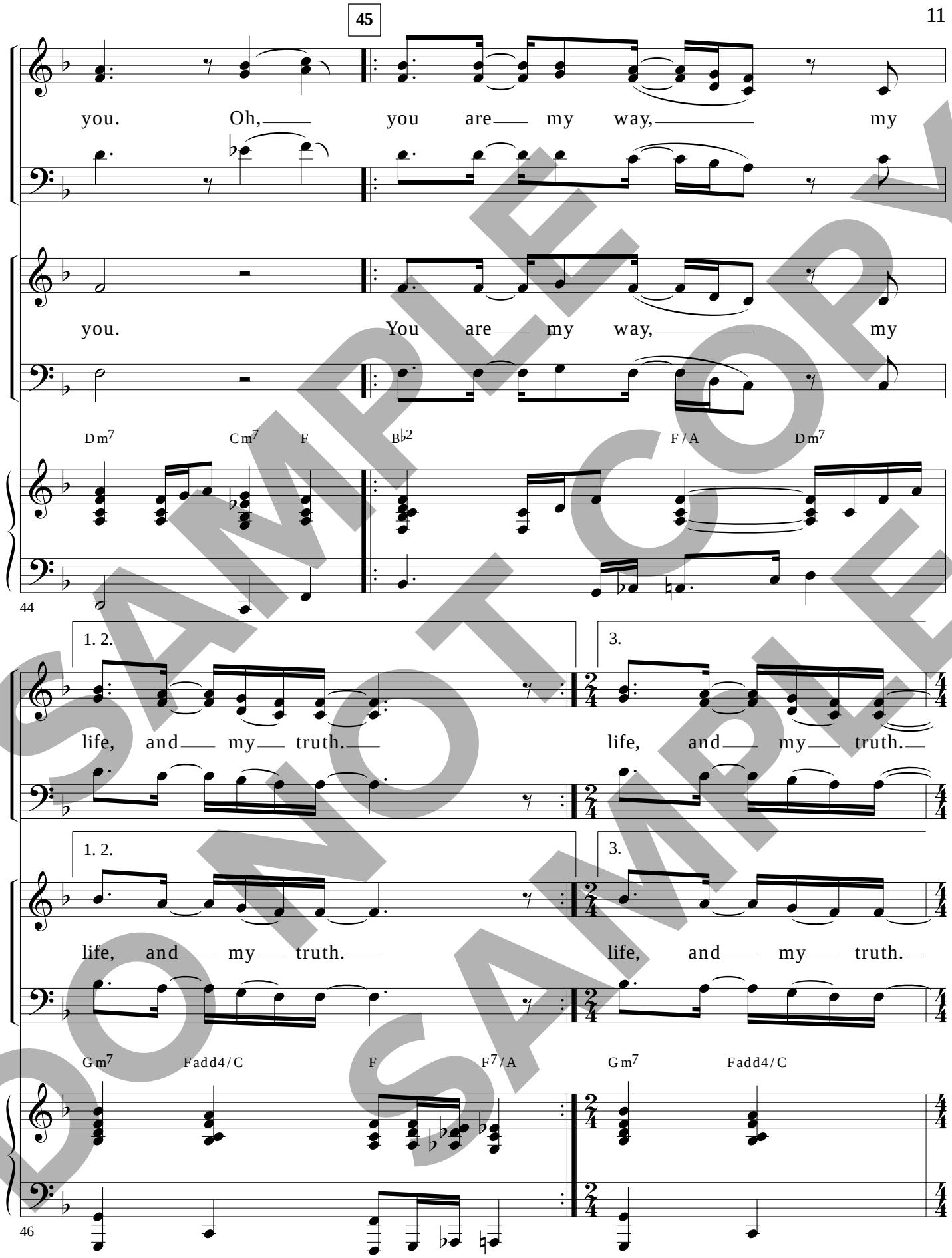

SAMPLE DO NOT COPY SAMPLE

rit.

rit.

rit.

rit.

F F7 B♭/F B♭/C F

rit.

48

SAMPLE
DO NOT COPY
SAMPLE

riverspring music
Published by RiverSpring Music • 1 866 859-7622
www.riverspring.com