My Sacrifice

(Solo)

From the RiverSpring® volume:
Move in Me

Words, Music and Arrangement by
SCOTT JEFFRIES

With quiet reverence ♩ = 86

B♭M7 F2/A Gm7 B♭M7 F2/A Gsus G

mp

5

mp

Stand - ing in this place,

B♭M7 F2/A Gm7

5

I will wait for you,

B♭M7 F2/A Gsus G

7

SAMPLE DO NOT COPY SAMPLE

Permission granted – all photocopying rights within your church.
Copyright © 2003 E9ten Music/BMI.
All rights reserved. Used by permission.
Published by RiverSpring Music • 1 866 859-7622

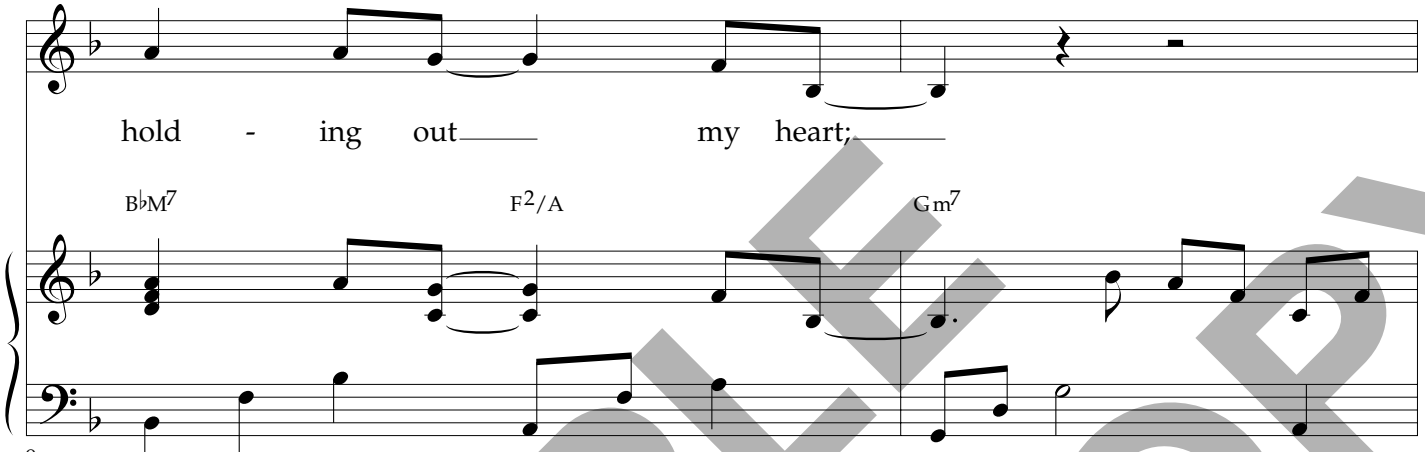

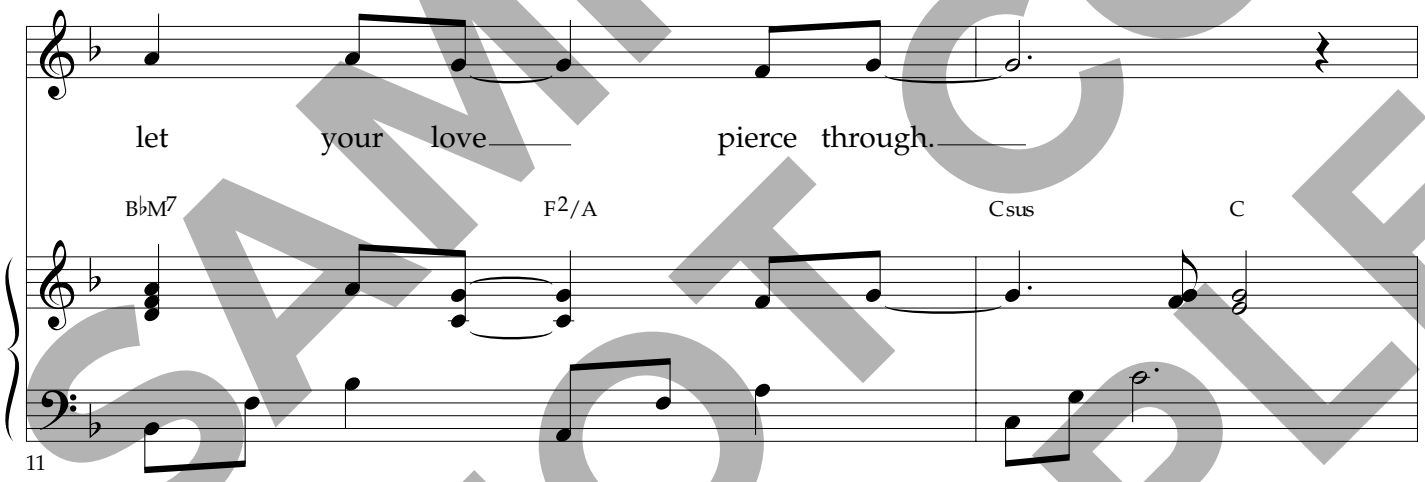

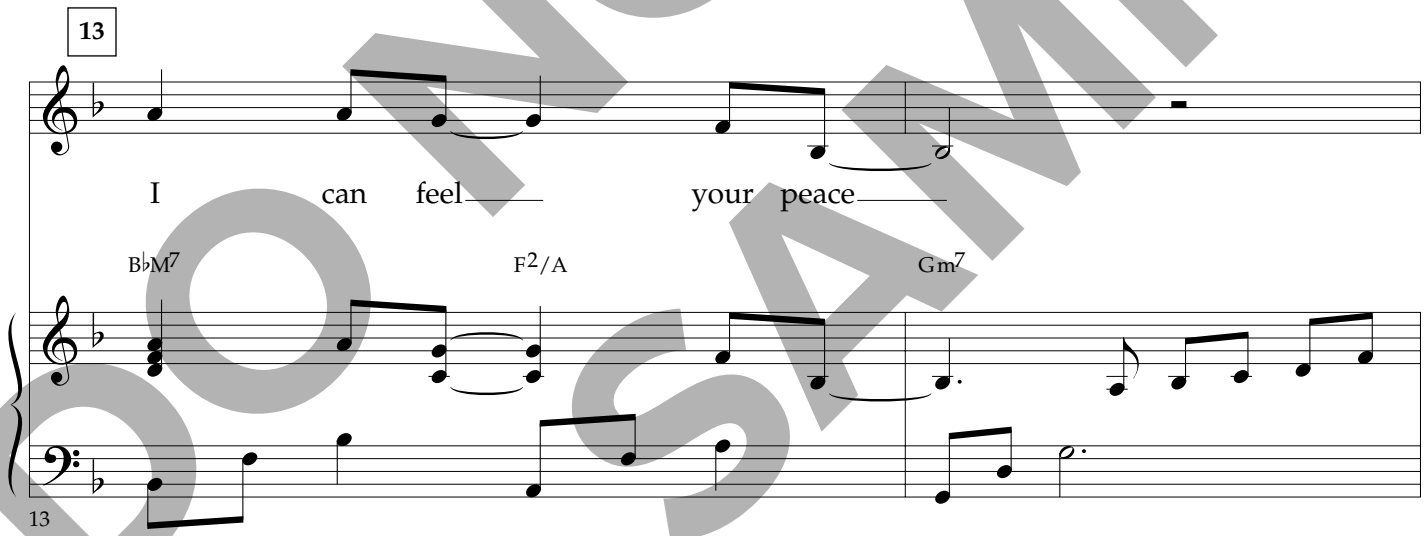

SAMPLE
DO NOT COPY
SAMPLE

pour in - to my soul.

B♭M7 F2/A Gsus G

15

17

Let your grace fall down.

B♭M7 F2/A Gm7

17

Let your mer - cy flow. I bring

B♭M7 F2/A Csus C

19

SAMPLE DO NOT COPY SAMPLE

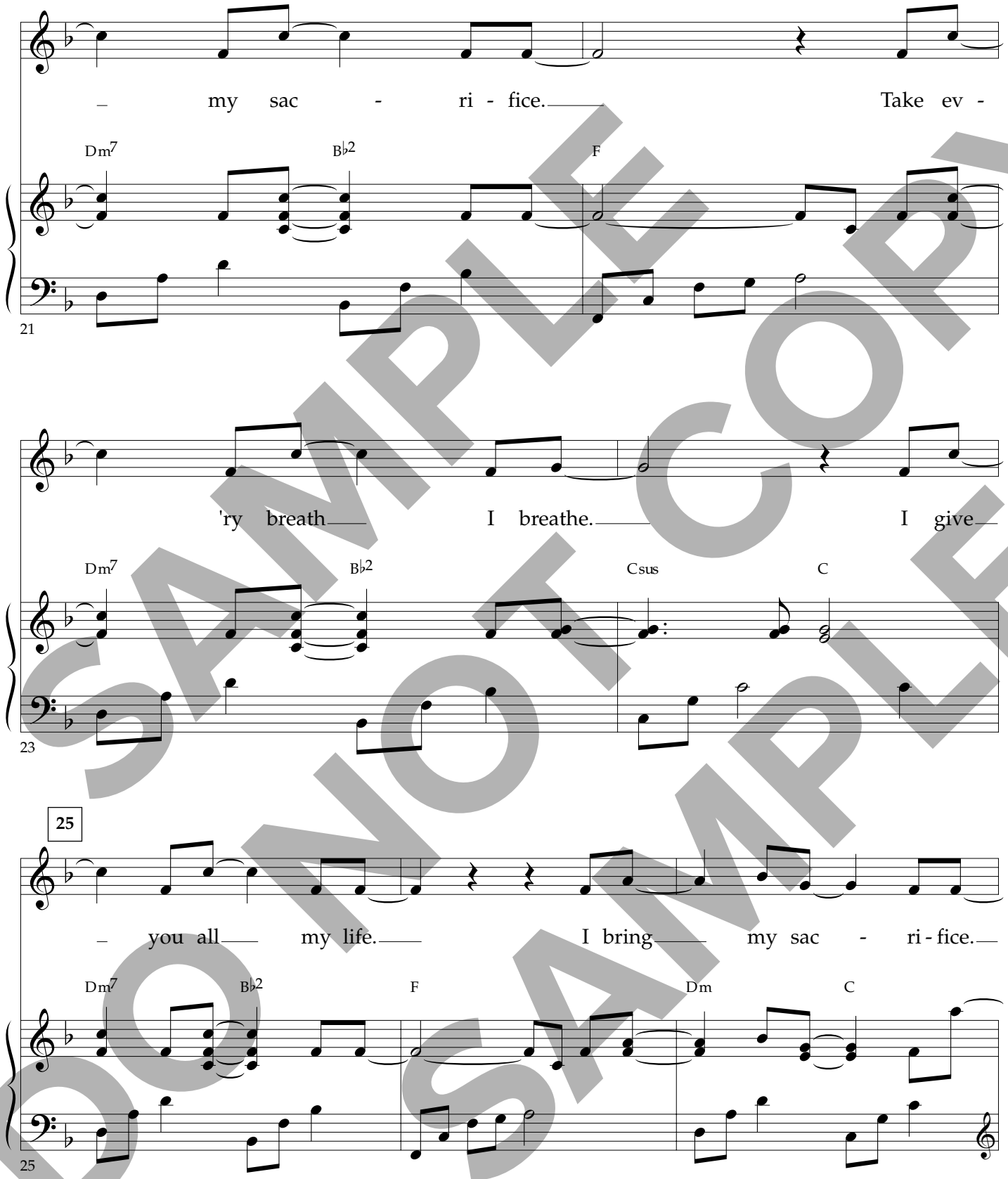

SAMPLE DO NOT COPY SAMPLE

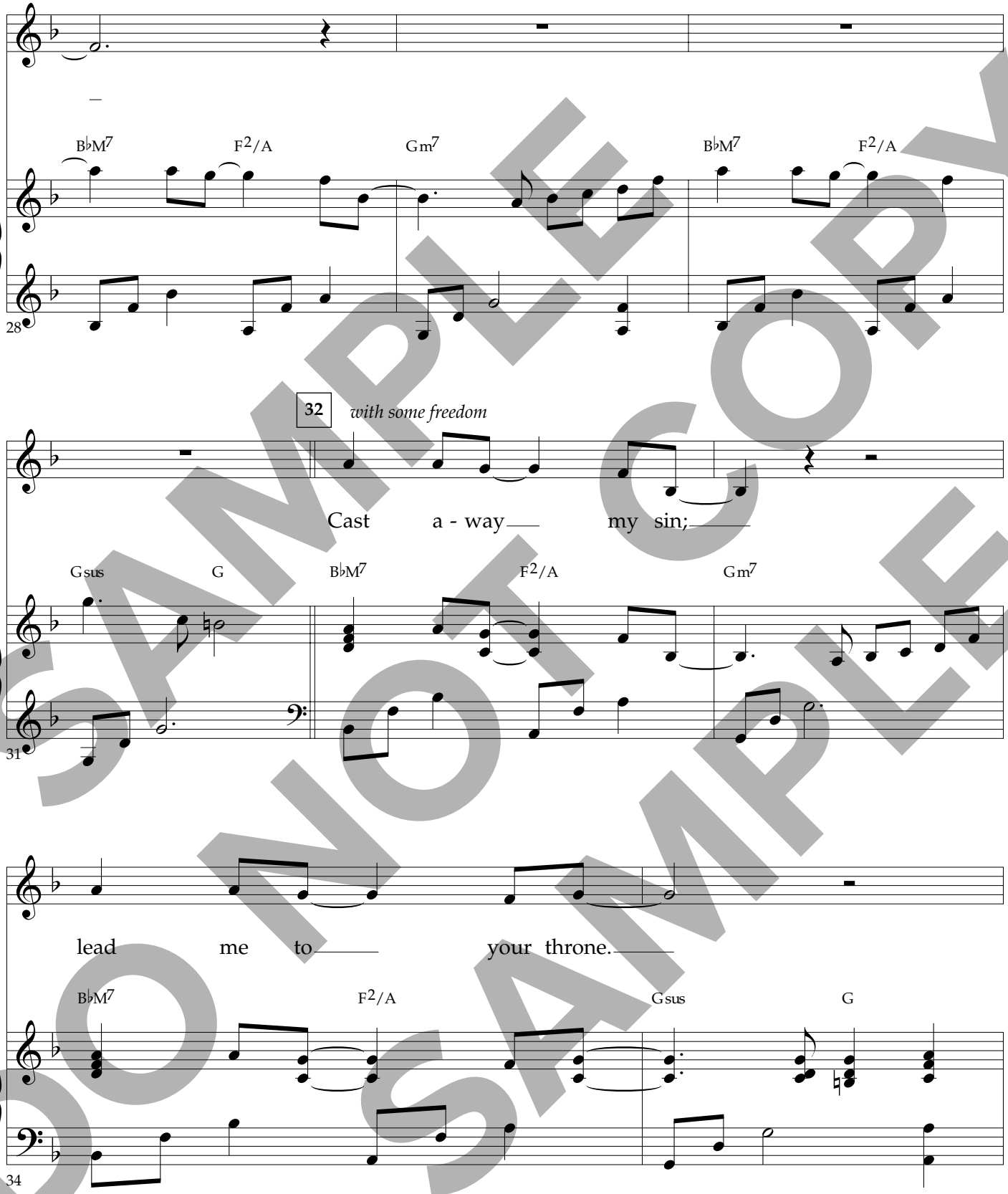

SAMPLE
DO NOT COPY
SAMPLE

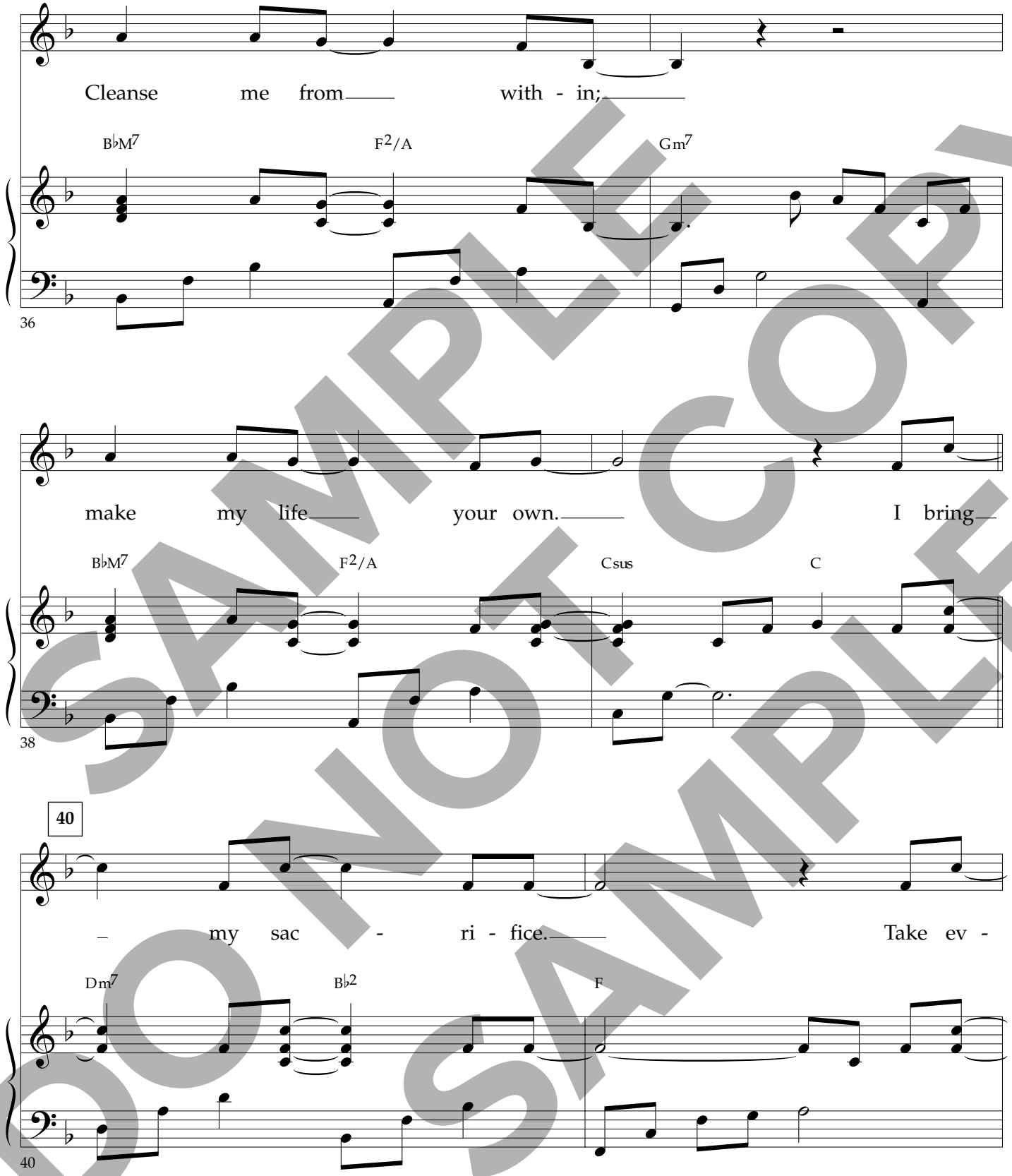

SAMPLE DO NOT COPY SAMPLE

'ry breath I breathe. I give

Dm7 B♭2 Csus C

42

44

you all my life. I bring my sac - ri - fice.

Dm7 B♭2 F Dm C

44

B♭M7 F2/A Gm7 B♭M7 F2/A Gm11

47

SAMPLE DO NOT COPY SAMPLE

riverspring music
Published by RiverSpring Music • 1 866 859-7622
www.riverspring.com