O the Deep, Deep Love of Jesus

From DiscoverWorship.com

Music by
THOMAS JOHN WILLIAMS
Arranged by
CHRISTI STILLS

With drama and motion ♩ = 140

mp

With pedal throughout

6

11

16

Permission granted – all photocopying rights within your church.
Copyright © 2019 Christi Stills Music
All rights reserved. Used by permission.
Published by Discover Worship • 1 (866) 859-7622

DISCOVER WORSHIP

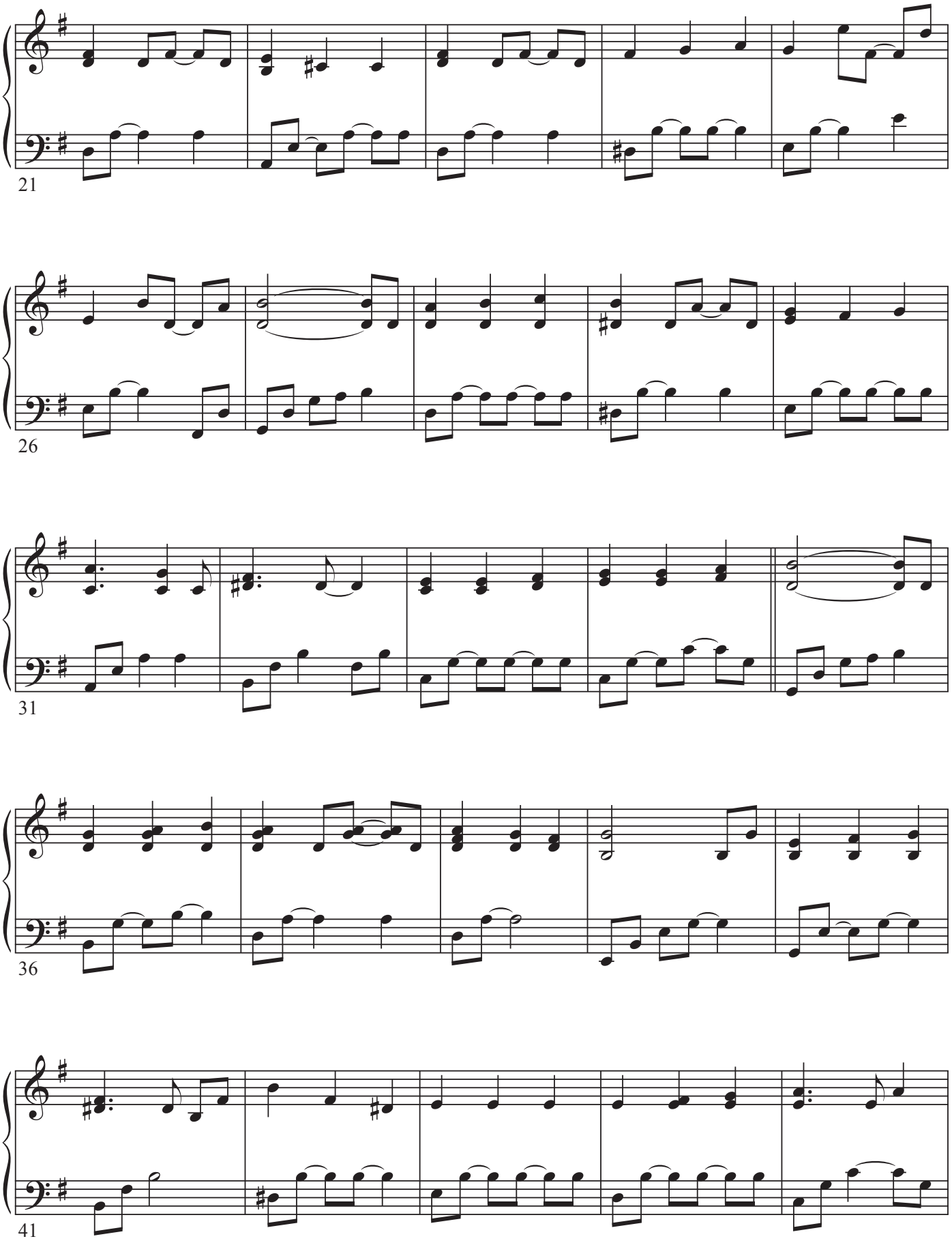
21
26
31
36
41

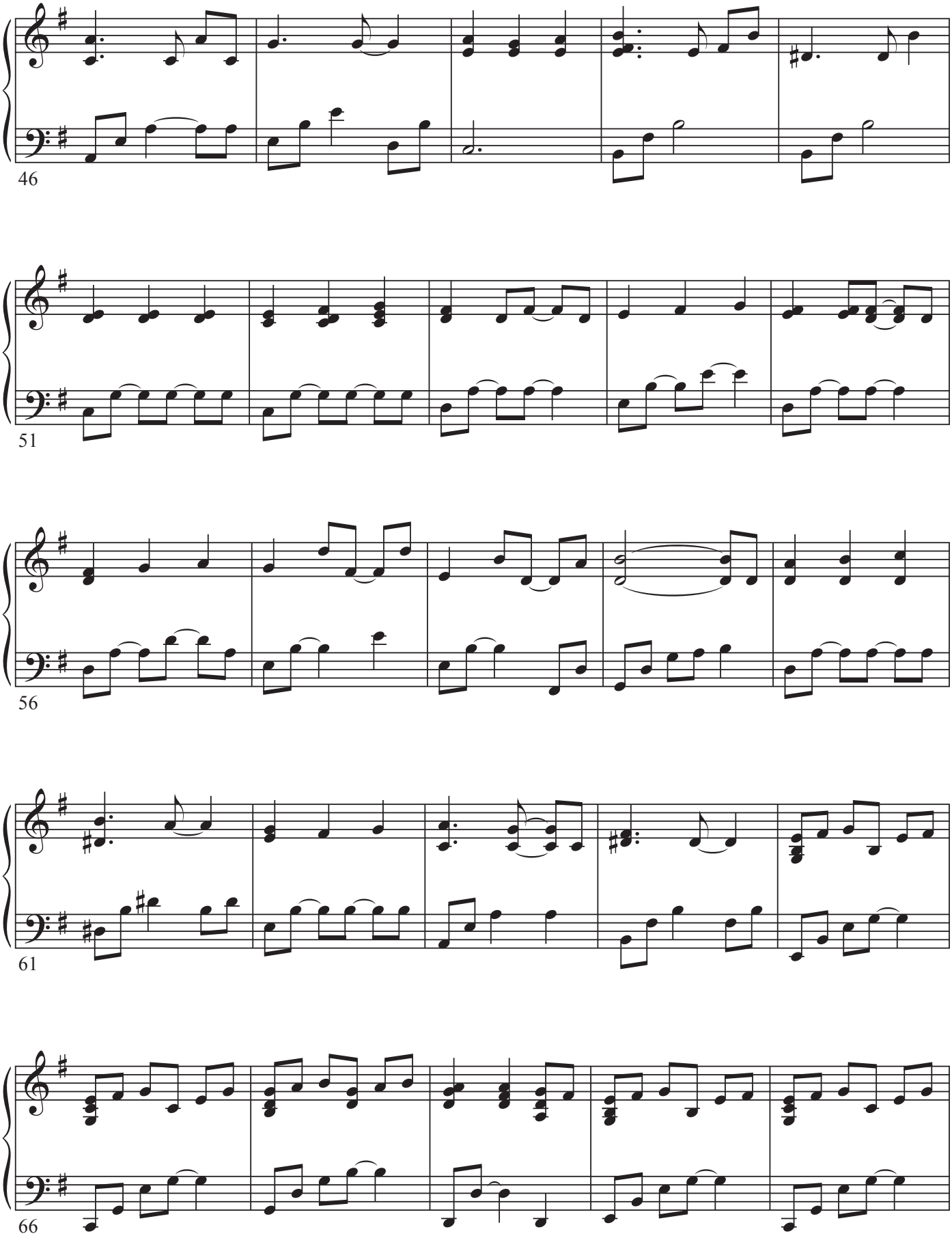
46
51
56
61
66

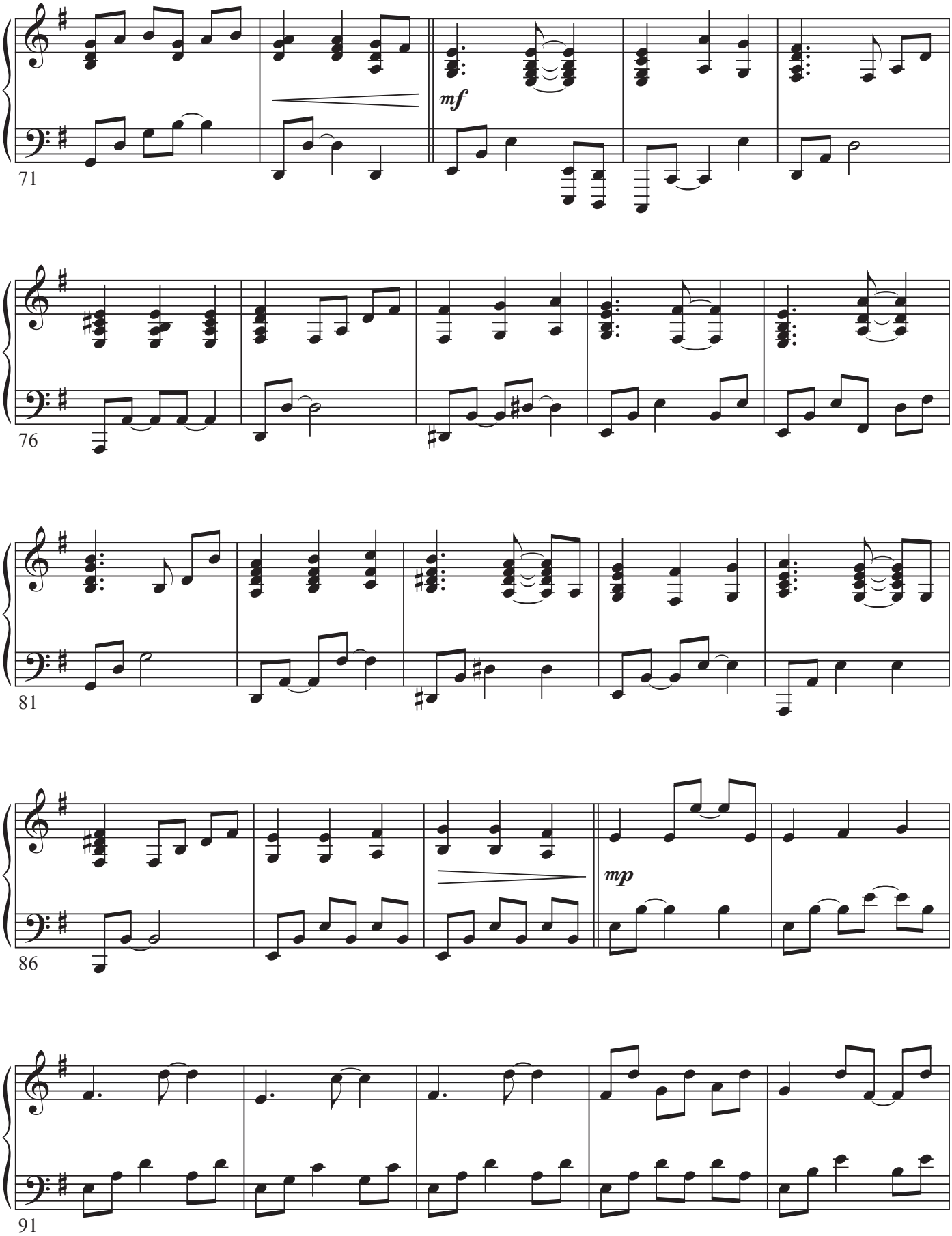
71
mf
76
81
86
mp
91

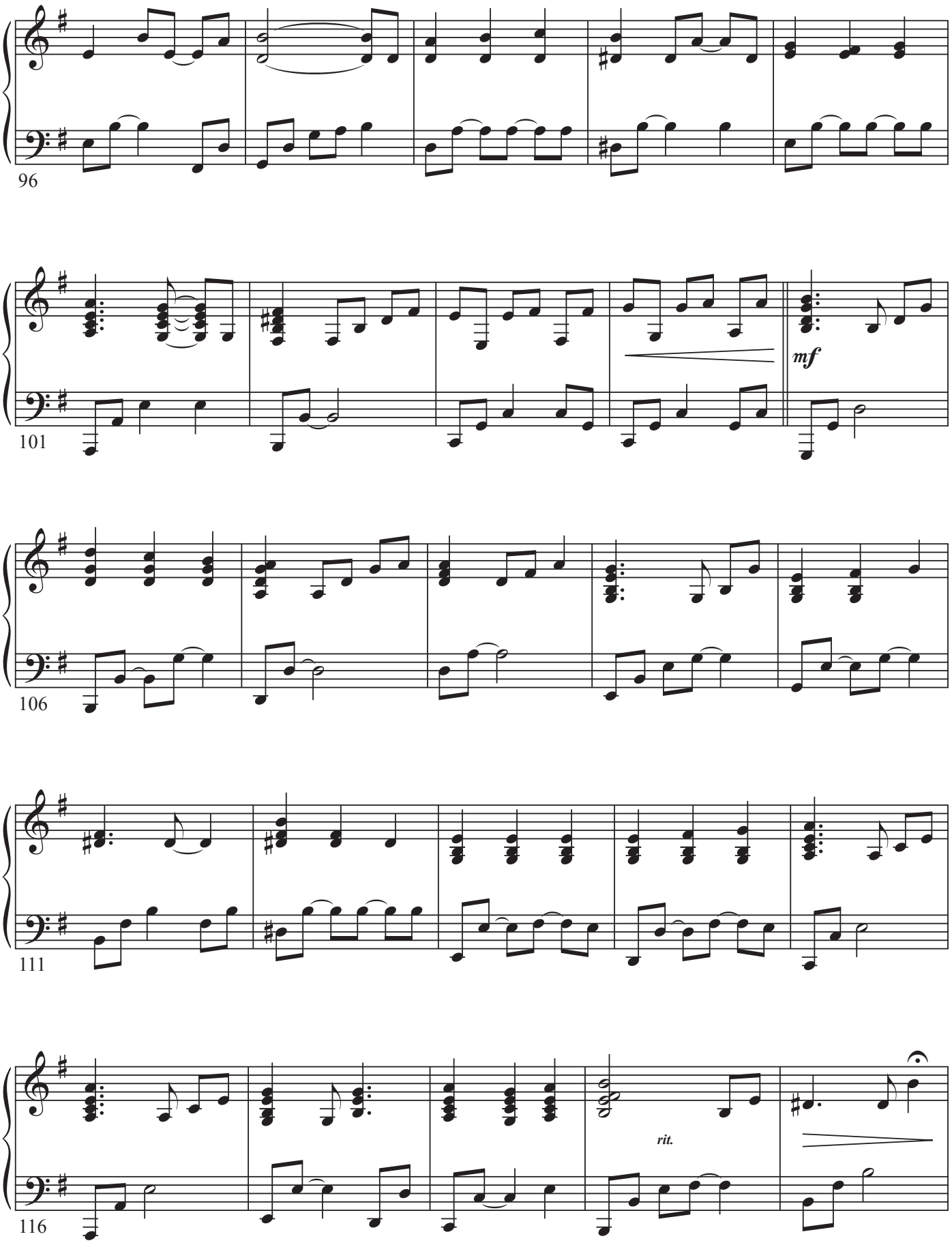
96
101
mf
106
111
116
rit.

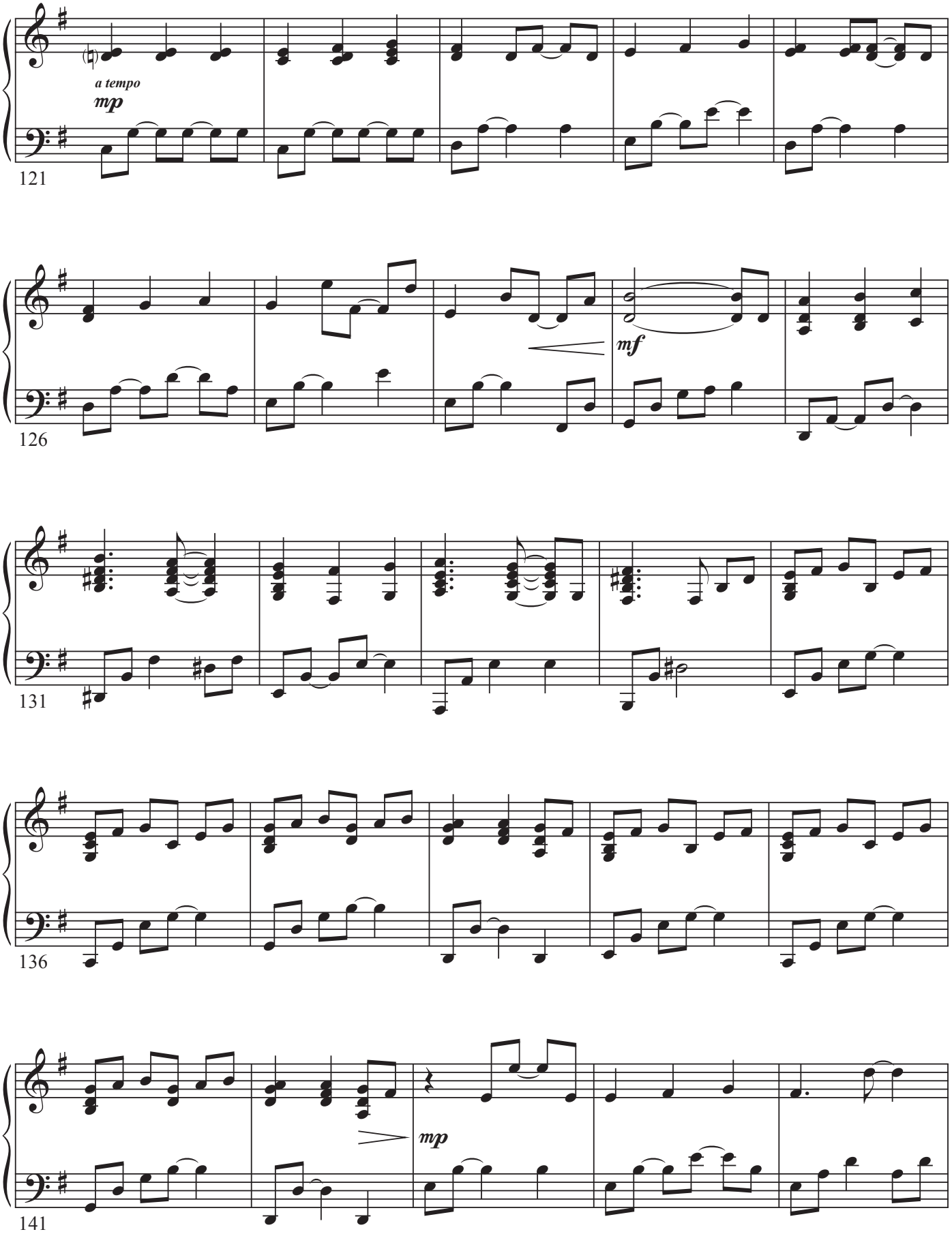
a tempo
mp
121
mf
126
131
136
mp
141

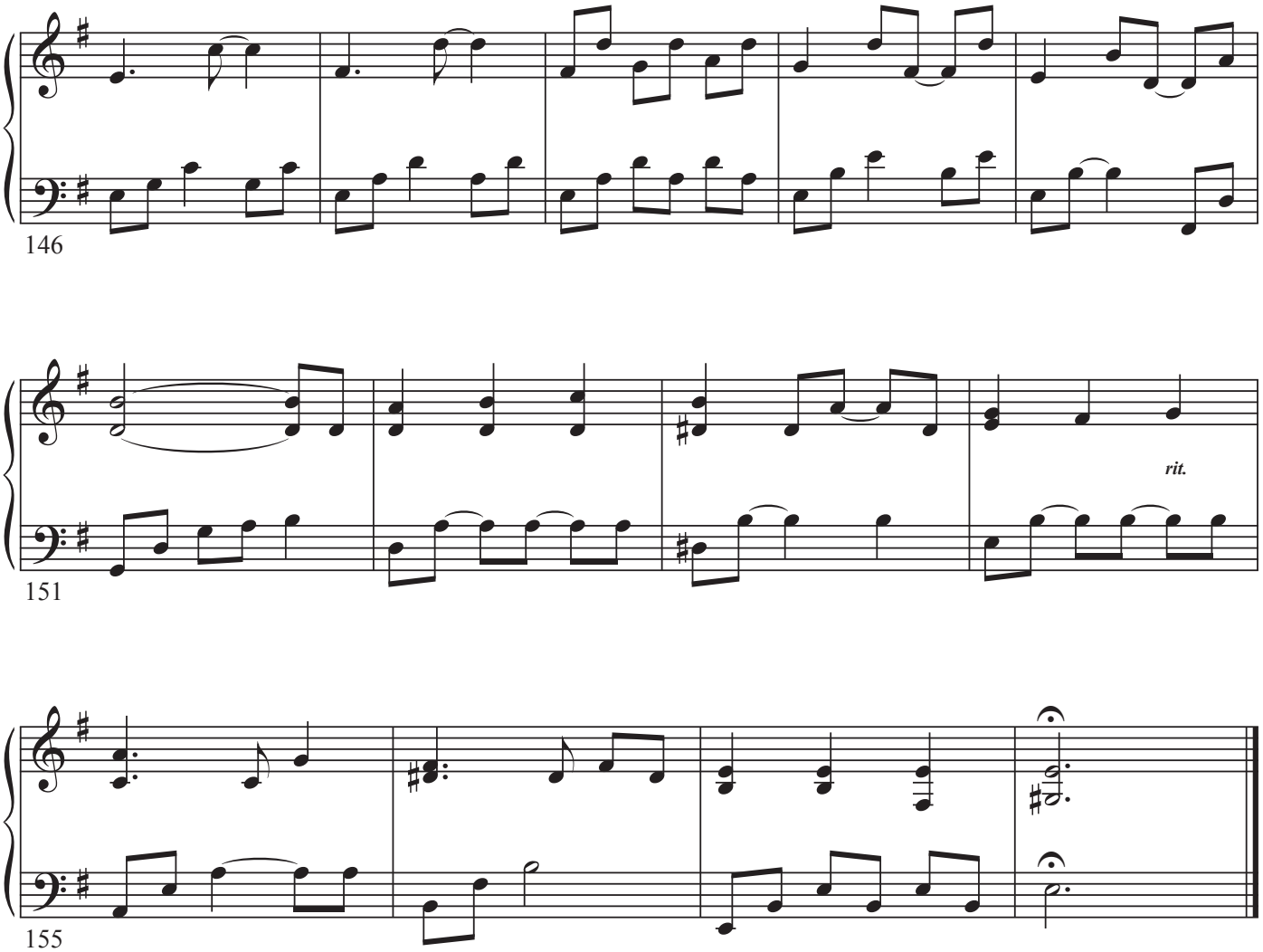

Published by Discover Worship • 1 (866) 859-7622
DISCOVER WORSHIP