Search Me, Lord

From the RiverSpring® volume:
You Are Worthy

Words and Music by
KEVIN SINGLETON
Arranged by
JIM HAMMERLY

Heartfelt ♩ = 63

mp

F Dm7 Am7/C

rall.

B♭ B♭M7 A7sus

rit.

4

6 *Solo*
mp

Search me, Lord, right now, and see if an - y-thing in-side of me would

D2(no3) D(no3) Dsus4/E Dsus/E

in tempo

6

SAMPLE DO NOT COPY SAMPLE

Permission granted – all photocopying rights within your church.
Copyright © 2000 Champions Music.
All rights reserved. Used by permission.
Published by RiverSpring Music • 1 866 859-7622

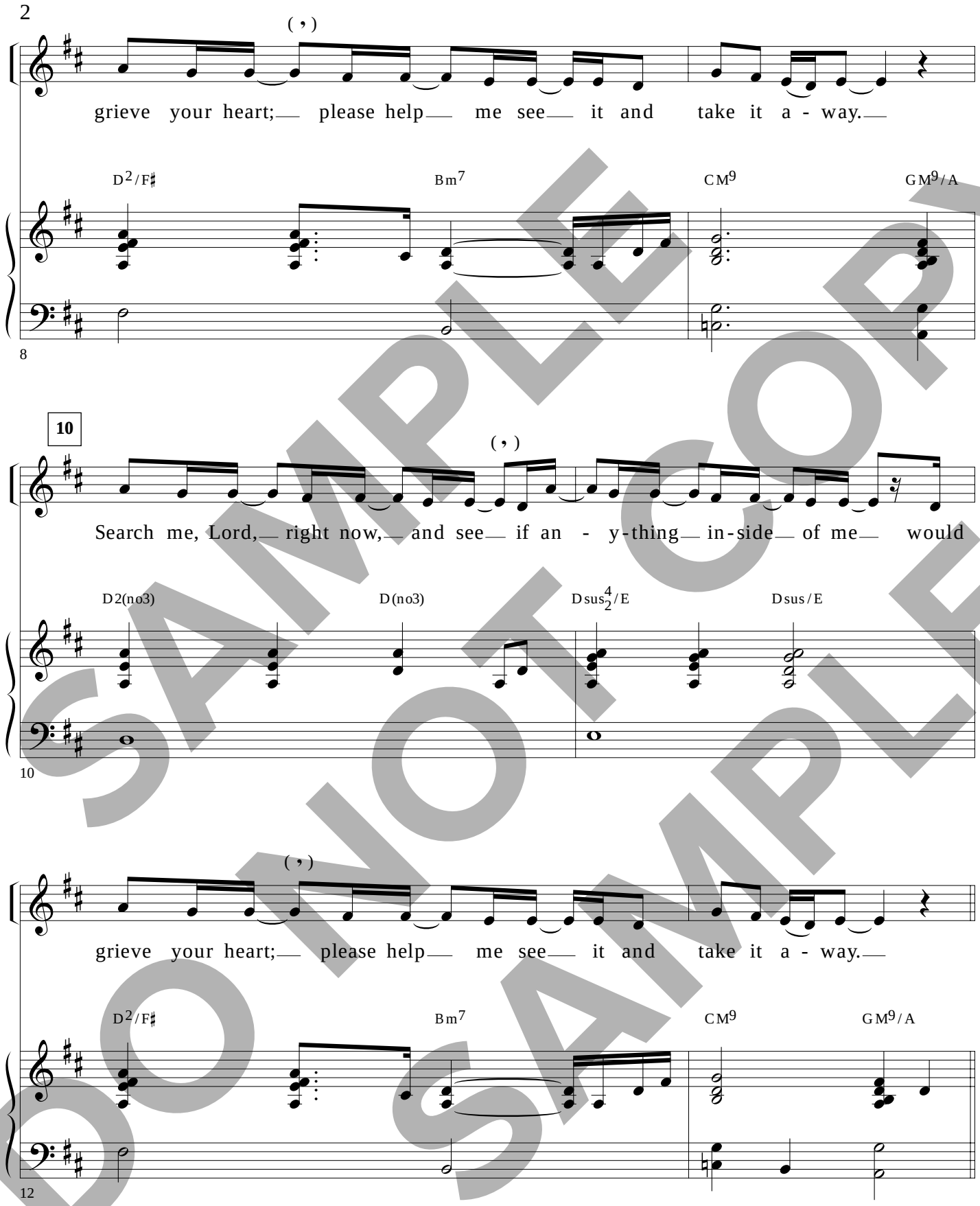

SAMPLE DO NOT COPY SAMPLE

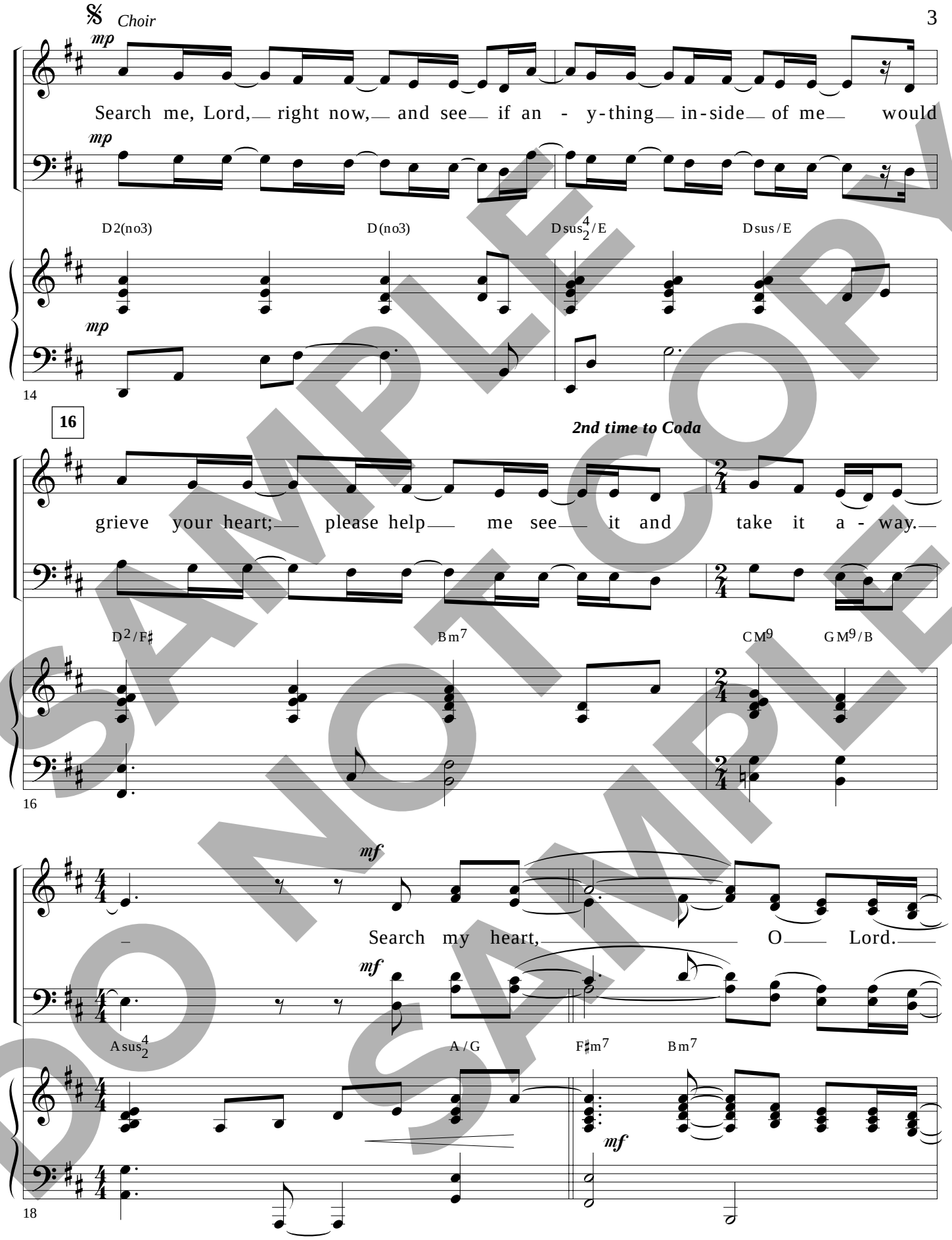

SAMPLE DO NOT COPY SAMPLE

Test my thoughts, O God.

Em7 G/A GM7 F♯m7 Bm7

20

23

Re - new my mind

Em7 G/A A/G F Am7

22

D.S. al Coda

through your Word.

Dm7 C/D Dm7 A7sus A7 A7sus A7

24

SAMPLE COPY
DO NOT COPY
SAMPLE

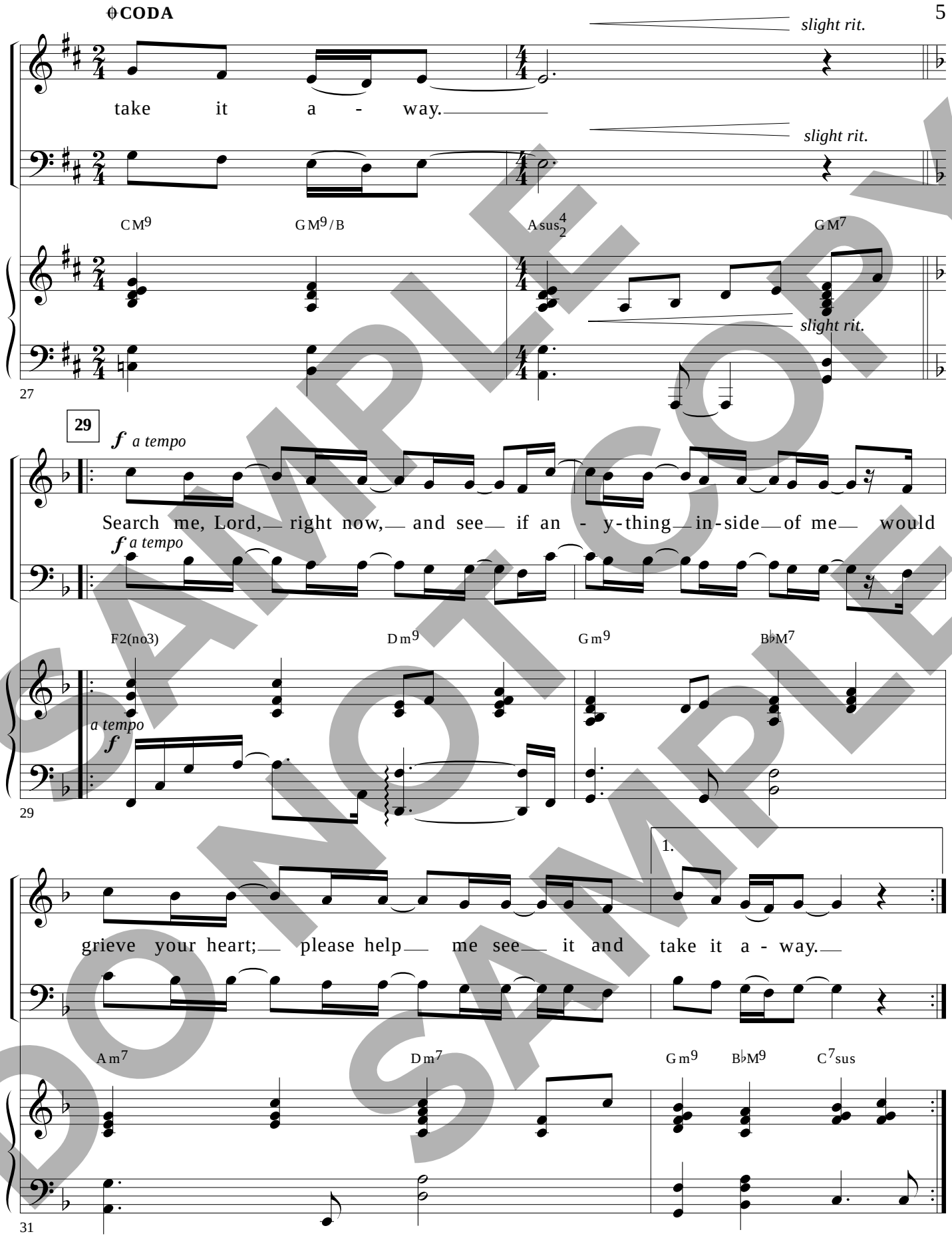

SAMPLE DO NOT COPY SAMPLE

2.

Solo may continue with Choir, ad lib

take it a - way. Search my heart, O Lord.

Gm9 B♭M9/D Csus4/2 F/B♭ Am7 Dm7

33

37

Test my thoughts, O God.

Gm7 B♭/C B♭M7 Am7 Dm7

36

Re - new my mind

Gm7 B♭/C C/B♭ A♭ Cm7

38

SAMPLE DO NOT COPY SAMPLE

1.

through your Word. Search my heart,

Fm7 E♭/F Fm7 Gm9 B♭2/C F/B♭

40

2.

Gm9 B♭/C

43

A♭ Fm7 Cm7/E♭ D♭ C7sus C7 F2

mp rall.

45

SAMPLE DO NOT COPY SAMPLE

riverspring music
Published by RiverSpring Music • 1 866 859-7622
www.riverspring.com