A Christmas Medley

Arranged by
JEFF LIPPENCOTT

Worshipful ♩ = 96

B♭ F/A C/G F A7/C♯ Dm B♭ F/C C

mp

CHOIR *mp* 5 "O Come, All Ye Faithful"
(John F. Wade; trans. Frederick Oakeley)

O come, all ye faith - ful, joy - ful and tri -

mp

Fsus F F C/F F C/F F B♭/F

4

um - phant; O come ye, O come ye to Beth - le -

F C Dm Dm7 C G/B C Dm7 C/E F C/G G

8

SAMPLE DO NOT COPY SAMPLE

Permission granted – all photocopying rights within your church.
Arr. Copyright © 2000 by CRI, Canton, OH • 1 800 992-2144.

hem. Come and be - hold him, born the King of an - gels; O

Csus C F/A Gm F Gm F Gm Gm9 F F9 C Csus$^{2}_{4}$ C

12

17

come, let us a - dore him! O come, let us a - dore him! O

F C/F F Gm/F F F C/F F Gm/F F C F/A

17

come, let us a - dore him, Christ the Lord!

B♭ F/A C/G F C/E A7/C♯ Dm B♭ F/C C F B♭/F

21

SAMPLE DO NOT COPY SAMPLE

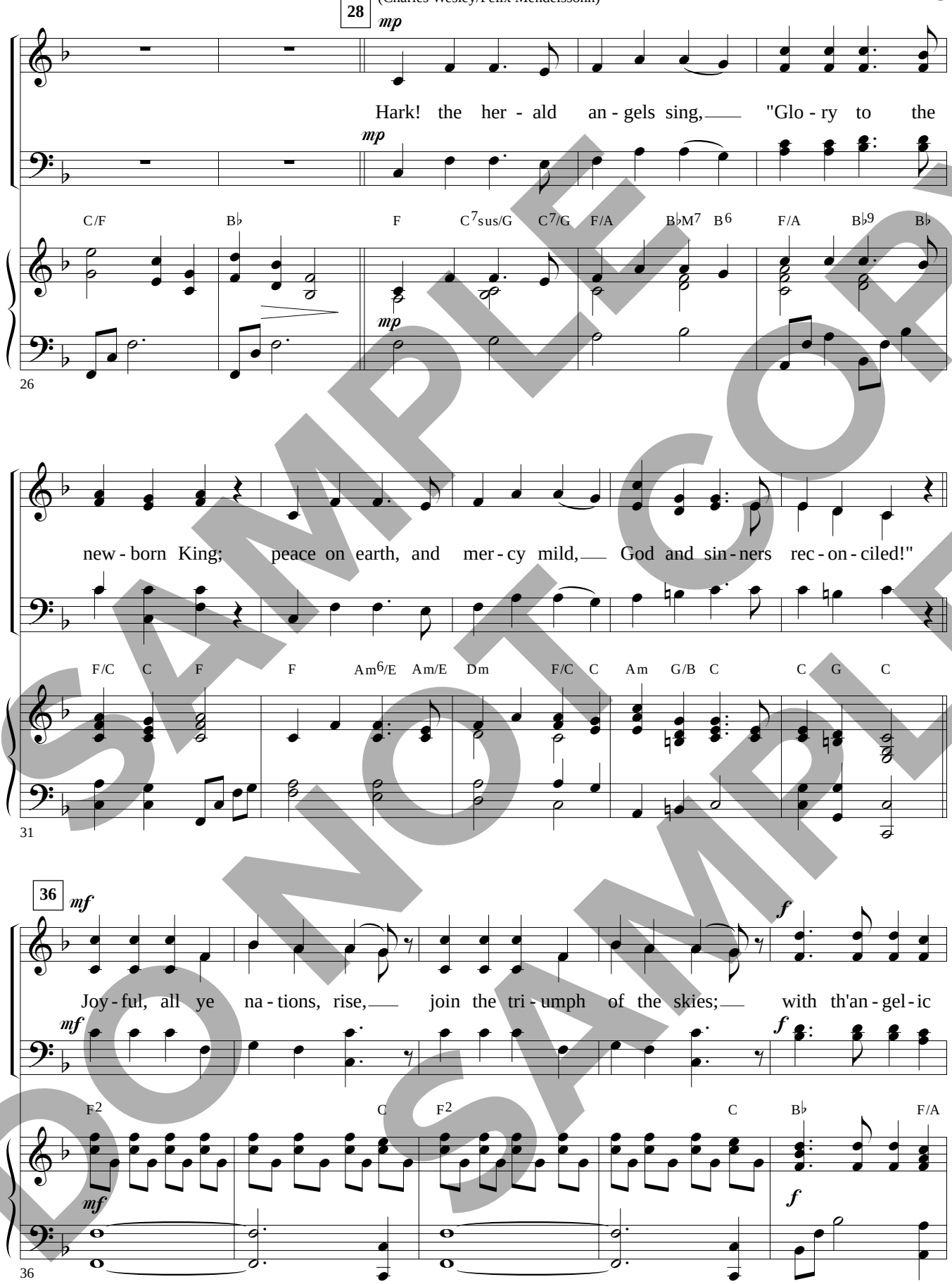

SAMPLE
DO NOT COPY
DO NOT COPY
SAMPLE

host pro - claim, "Christ is born in Beth - le - hem!" Hark! the her - ald an - gels sing,

Gm D/F♯ Gm Gm7 C C7 F/A B♭ C/G Asus A B♭ F/A Gm D/F♯ Gm Gm7

41

"Glo - ry to the new - born King!"
(the)

C/E C7/E F/A F/C C F Dsus D

46

50

mf

Hail the heav'n - born Prince of Peace! Hail the Sun of Righ - teous - ness! Light and life to
(to)

mf

optional accompaniment

50

SAMPLE DO NOT COPY SAMPLE

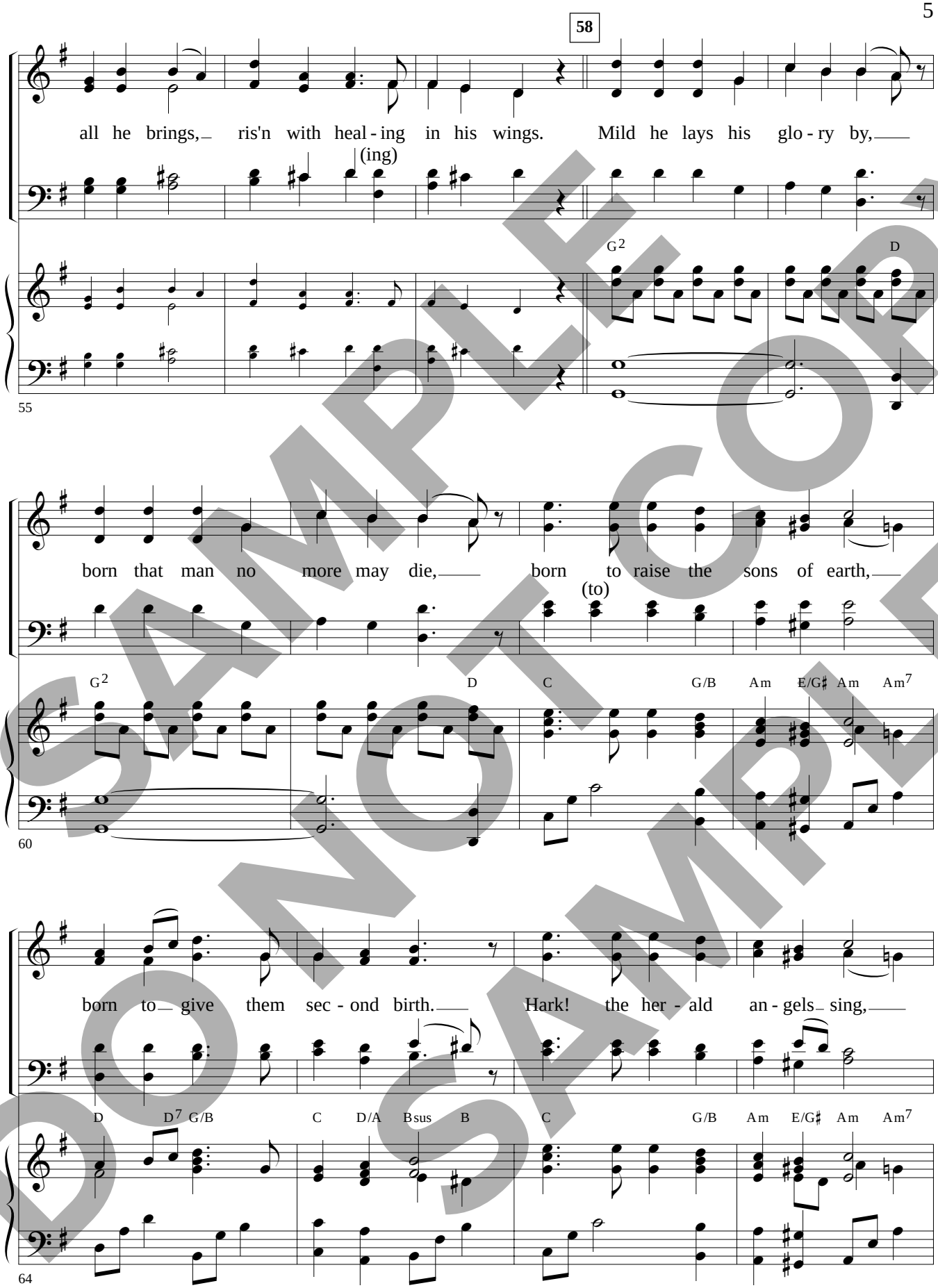

SAMPLE COPY
DO NOT COPY
SAMPLE

"Glo - ry to the new - born King!"

D/F♯ D7/F♯ G/B G/D D G G/A A

68

"Joy to the World"
(Isaac Watts/G. F. Handel)

72

f **Slightly faster** ♩ = 102

Joy to the world, the Lord is come! Let earth re - ceive her

N.C. D G A

72

King. Let ev - 'ry heart pre - pare him room, and

Let ev - 'ry heart pre - pare him room,

D Bm D/A GM7 D/F♯

75

SAMPLE DO NOT COPY

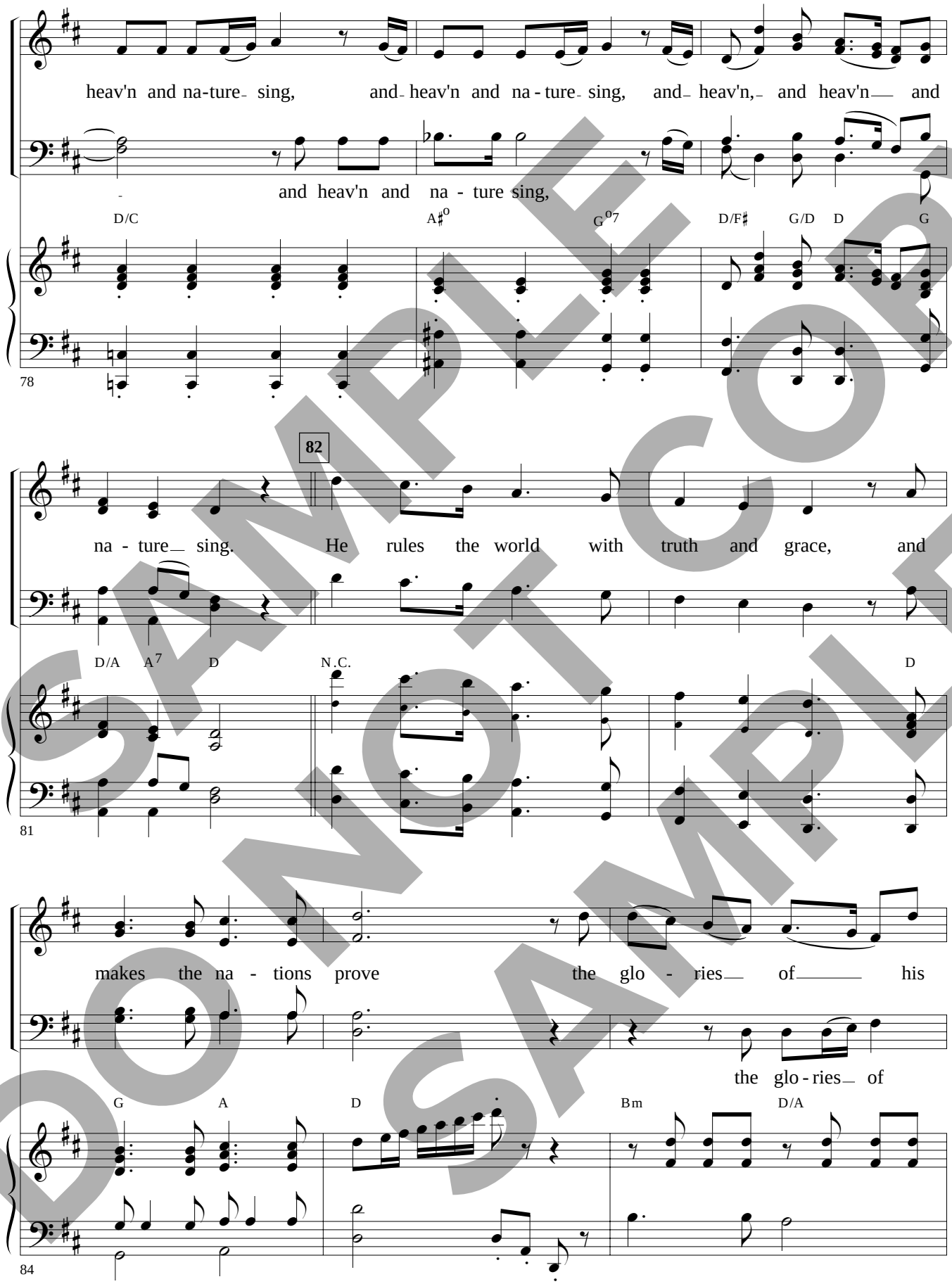

SAMPLE DO NOT COPY SAMPLE

righ - teous - ness, and won - ders of his love, and

his righ - teous - ness, and won - ders

GM7 D/F♯ D/C

87

90

won - ders of his love, and won - ders, won - ders of his

of his love,

A♯o G o7 D/F♯ D G D/F♯ G D/A A

89

love!

D A/D G/D D D A/D G/D D D/A D

92

SAMPLE DO NOT COPY SAMPLE

Published by CRI • Canton, Ohio • www.WorshipToday.com • 1 800 992-2144