Easter Medley

(Piano Solo)

From the Worship Today® volume:
Unfailing Love

Arranged by
KRIS CRUNK

Tempo indication ♩ = ??

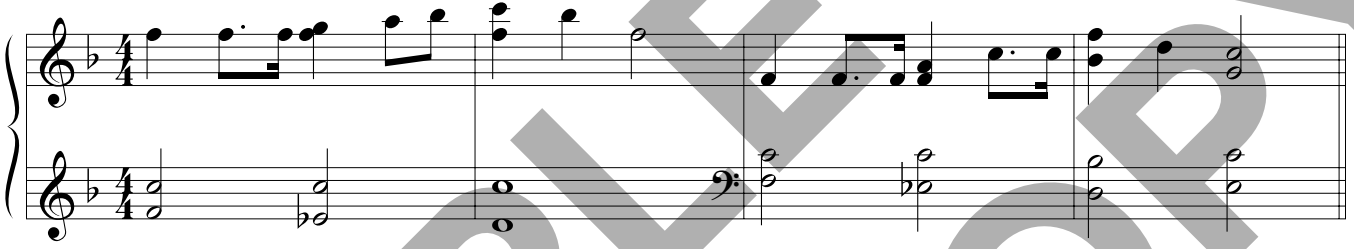

5 CHRIST THE LORD IS RISEN TODAY (*Lyra Davidica*, 1708)

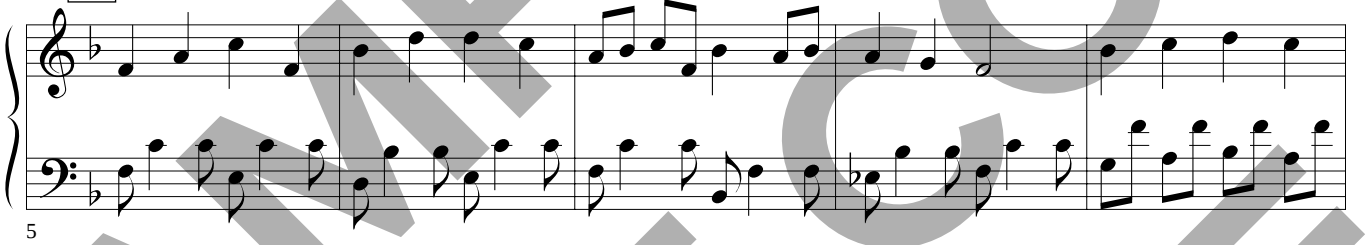

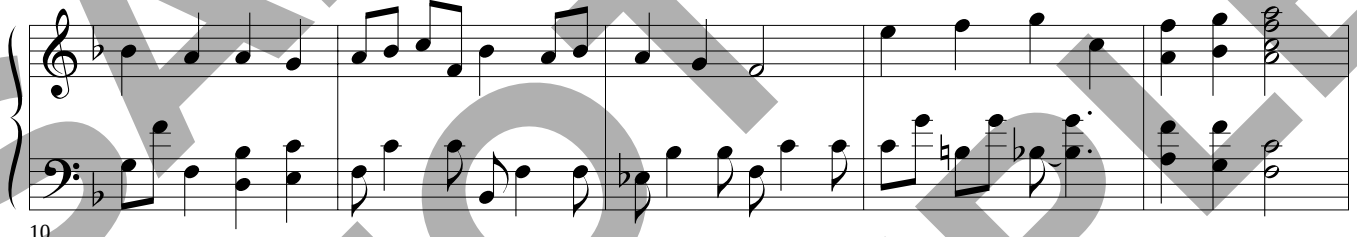

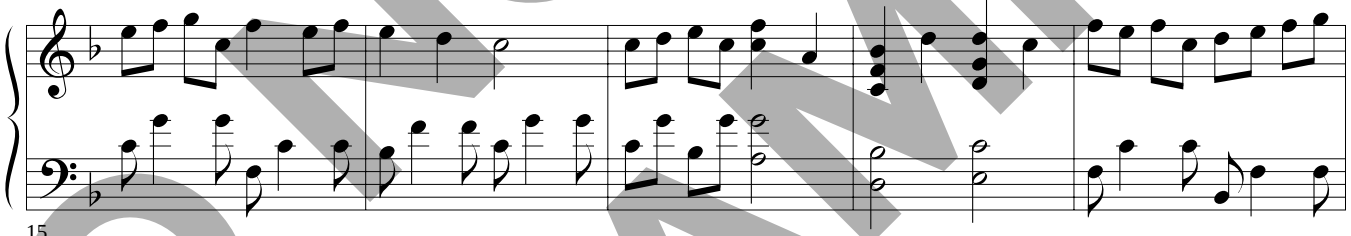

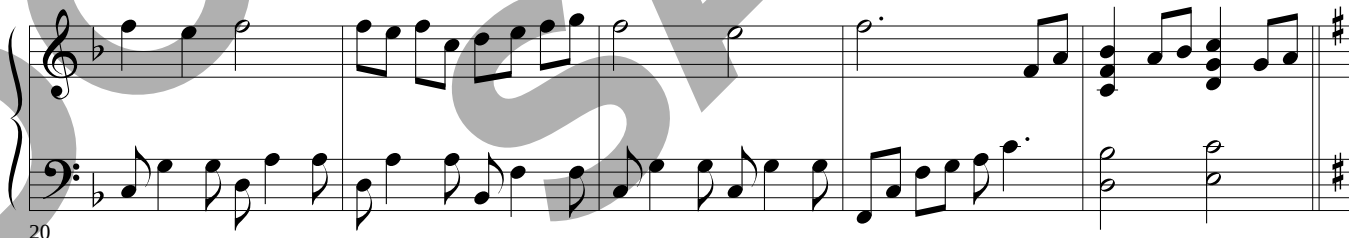

SAMPLE DO NOT COPY SAMPLE

Permission granted – all photocopying rights within your church.
Arr. Copyright © 2005 Belden Street Music Publishing / ASCAP.
All rights reserved. Used by permission.
Published by Worship Today Music Service • 1 866 859-7622

25 ALAS! AND DID MY SAVIOR BLEED? (Hugh Wilson)

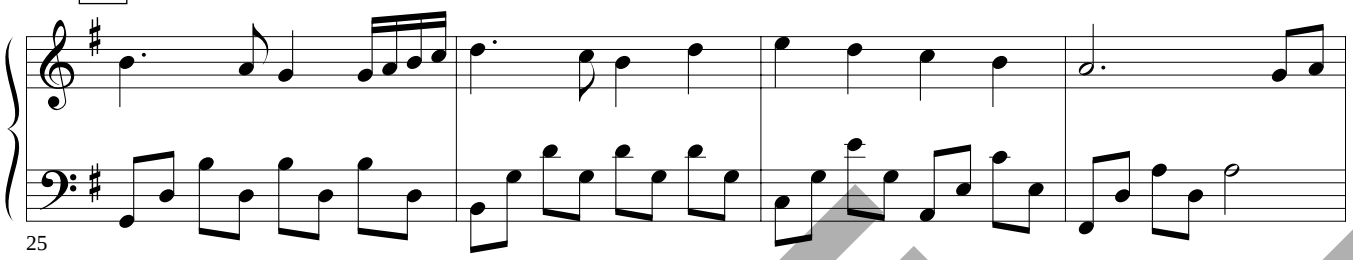

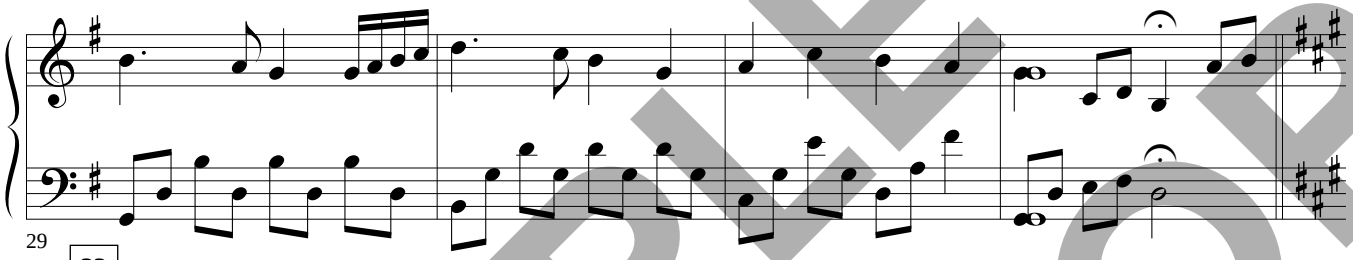

33 AT THE CROSS (Ralph E. Hudson)

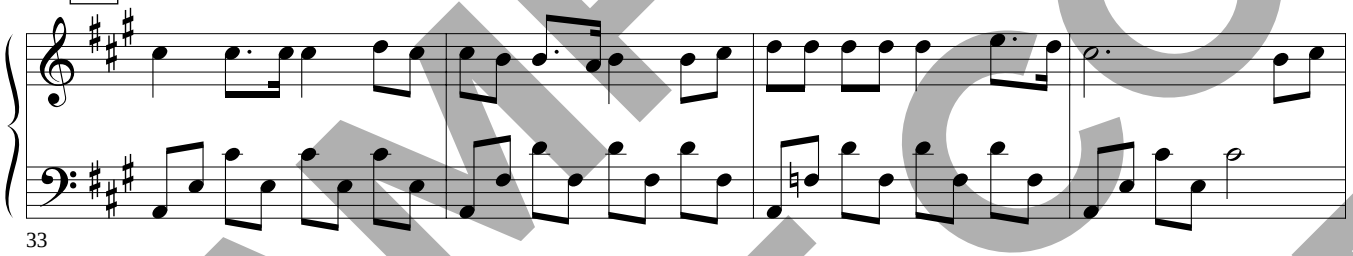

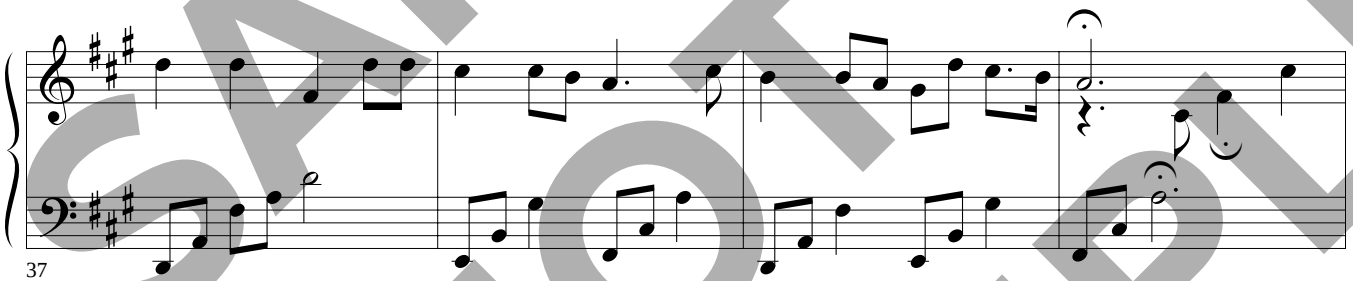

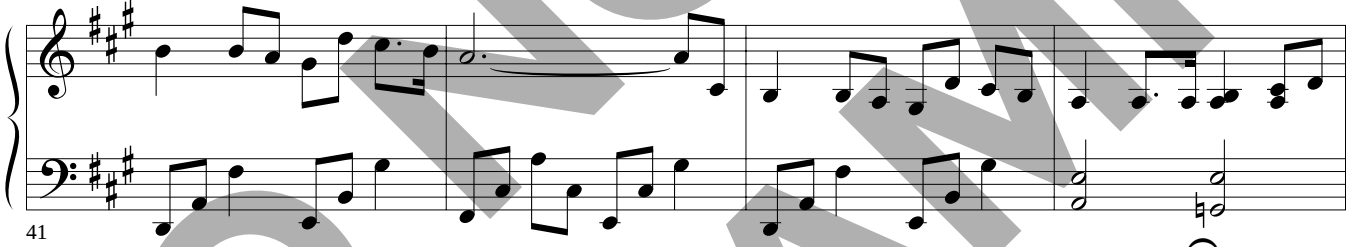

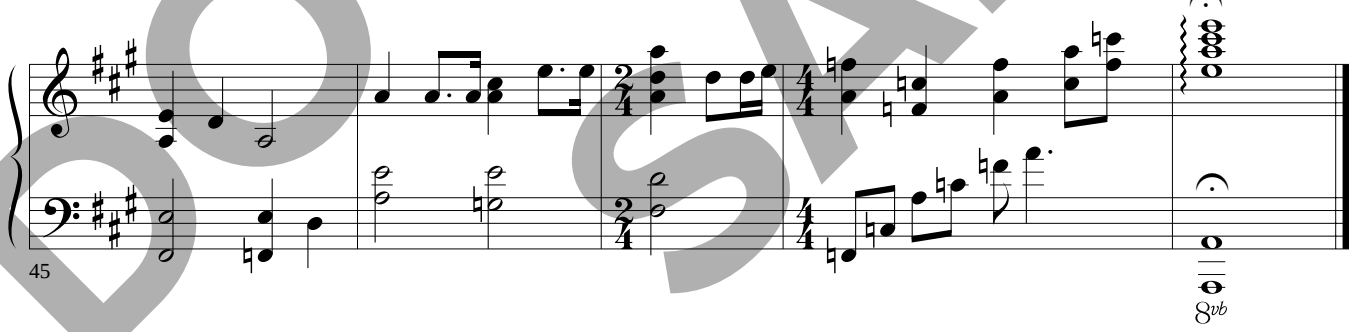

SAMPLE
DO NOT COPY
SAMPLE

Published by Worship Today Music Service • 1 866 859-7622