I Love to Tell the Story Medley

(Piano Solo)

From the Worship Today® volume:
To Our Most Worthy God

Arranged by
CHRISTOPHER PHILLIPS

Slow and contemplative ♩ = 60

I LOVE TO TELL THE STORY (William G. Fisher)

rubato

mp

5

9

9

A little faster

13

18

WHEN WE ALL GET TO HEAVEN (Emily D. Wilson)

mf

17

SAMPLE DO NOT COPY SAMPLE

Permission granted – all photocopying rights within your church.
Arr. Copyright © 2006 Belden Street Music Publishing/ASCAP.
All rights reserved. Used by permission.
Published by Worship Today Music Service • 1 866 859-7622

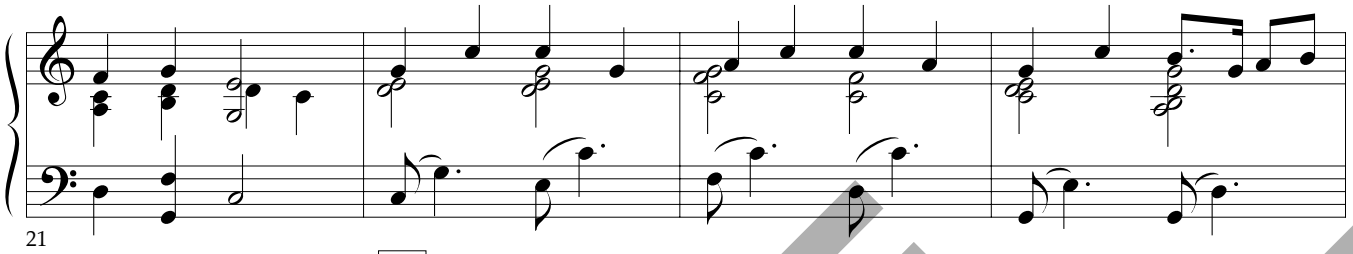

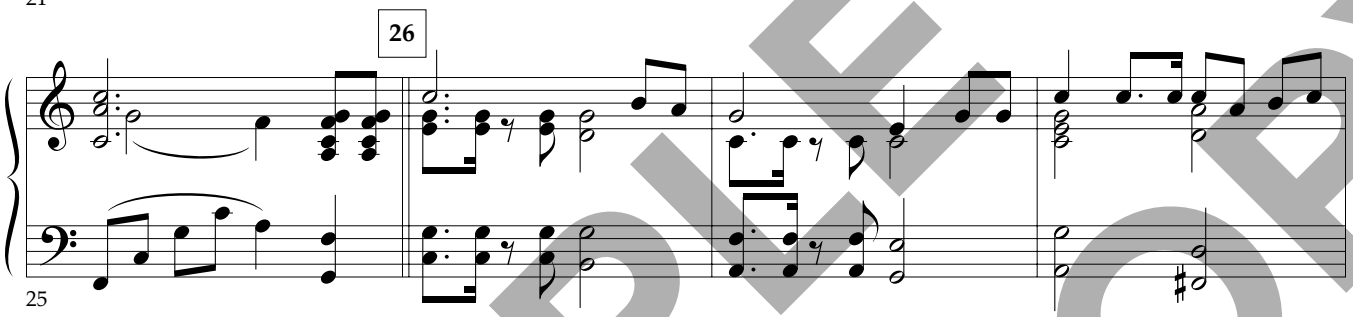

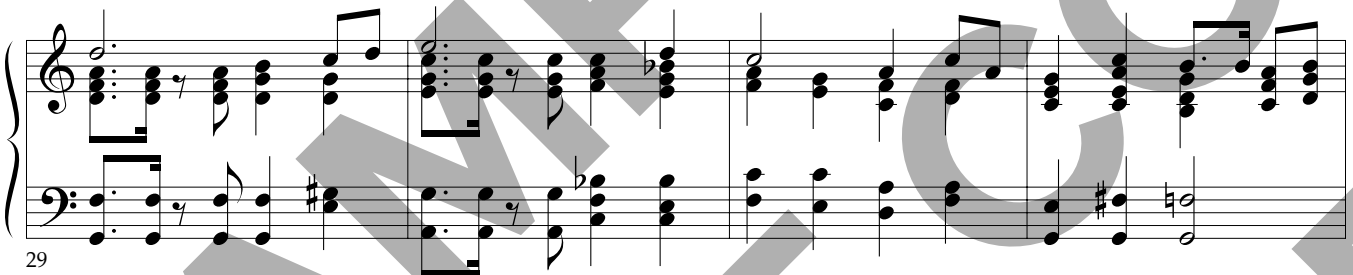

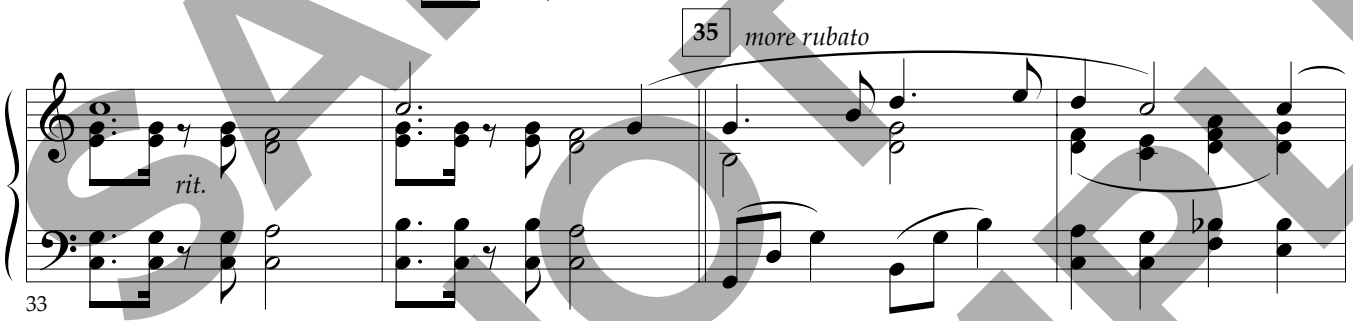

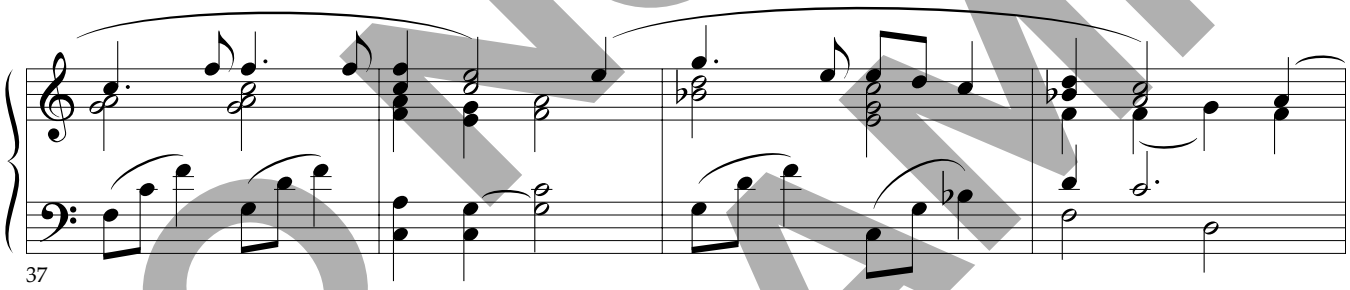

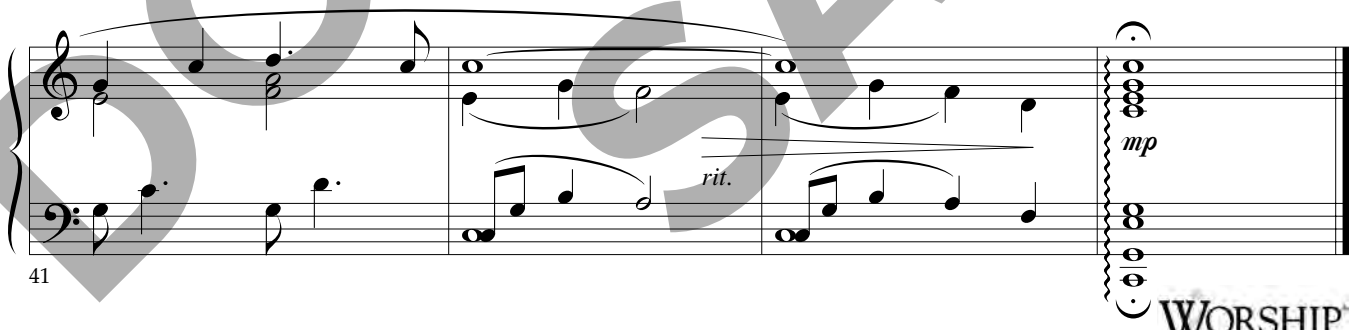

SAMPLE COPY
DO NOT COPY

Published by Worship Today Music Service • 1 866 859-7622