Jesus Shall Reign

for Organ or Keyboard
(with optional pedal)

From the Worship Today® volume:
We Believe In God

I - Foundations, light mixtures
II - Solo stop
Pedal - 16', 8' Foundations

Music by **JOHN HATTON**
Additional Music and Arrangement by
MICHAEL JOSEPH

Steady, feeling of two (♩ = 69)

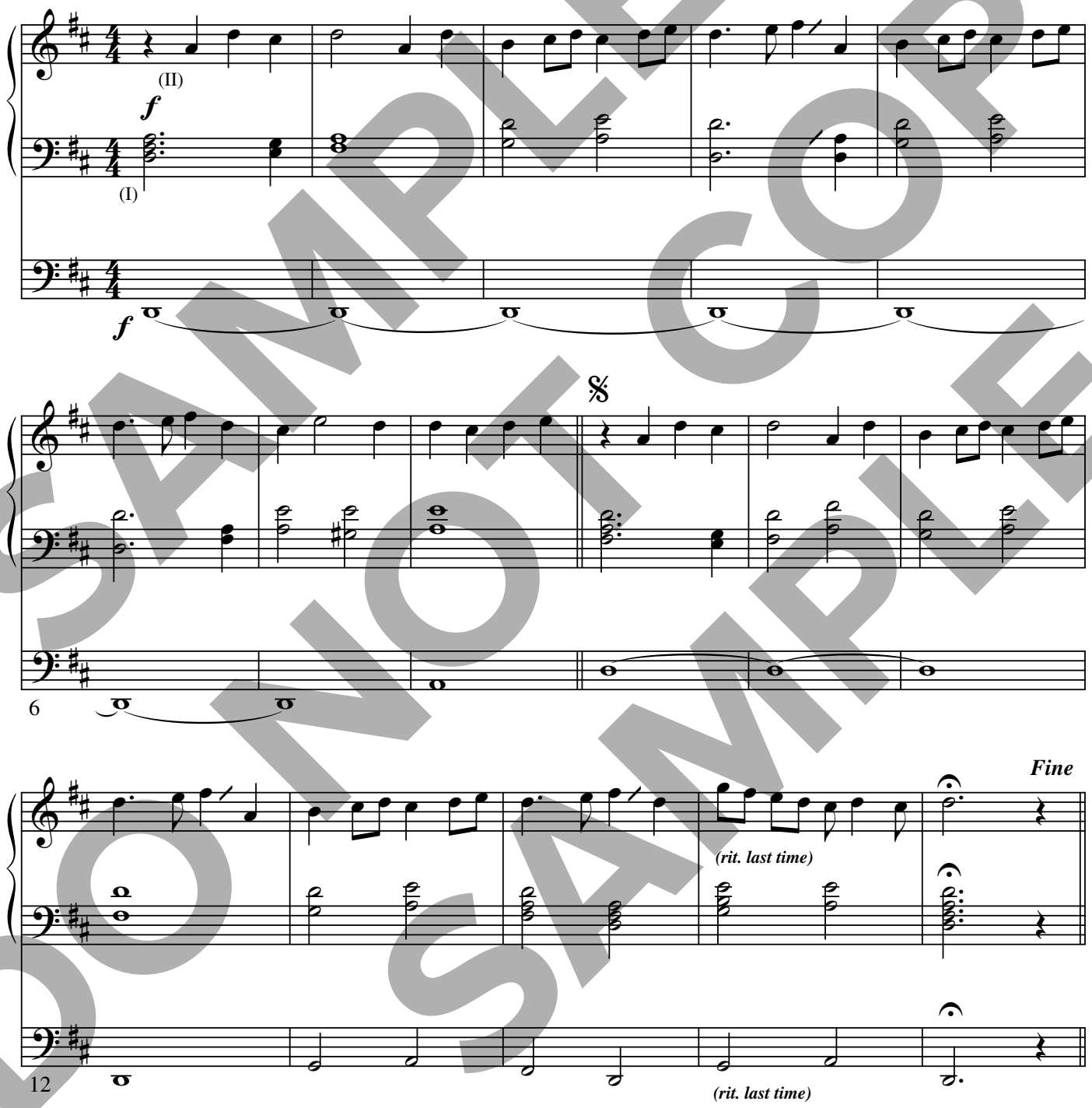

SAMPLE DO NOT COPY SAMPLE

Permission granted – all photocopying rights within your church.
Arrangement copyright © 2009 RiverSpring Music Publishing/BMI
(administered by ICG, P.O. Box 24149, Nashville, TN 37202).
All Rights Reserved. Used by Permission.
Published by Worship Today Music Service • 1 (866) 859-7622

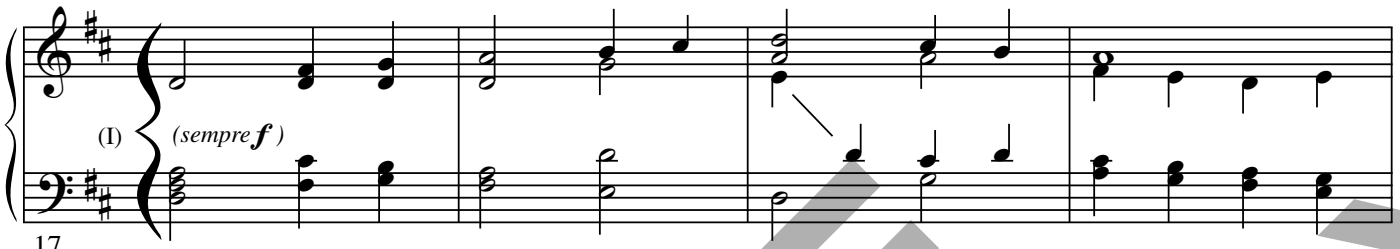

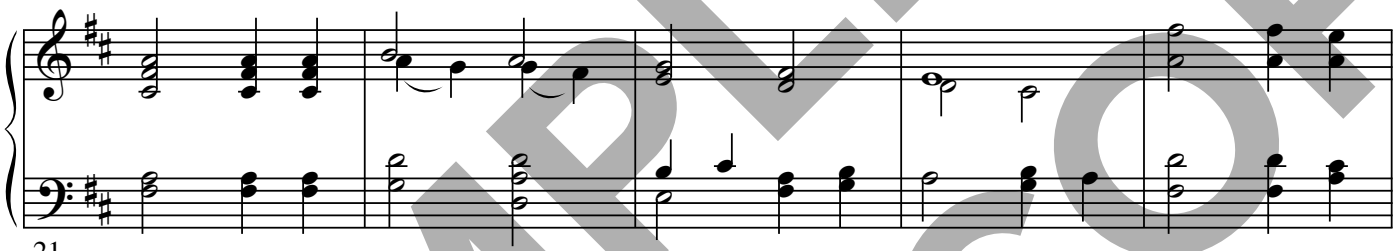

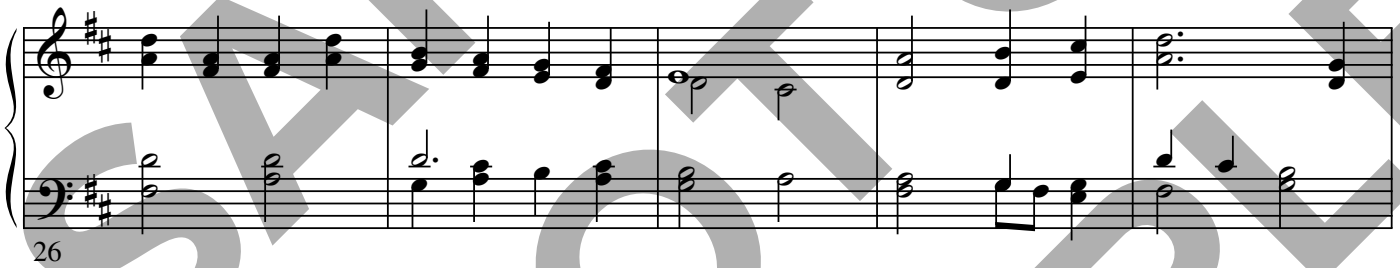

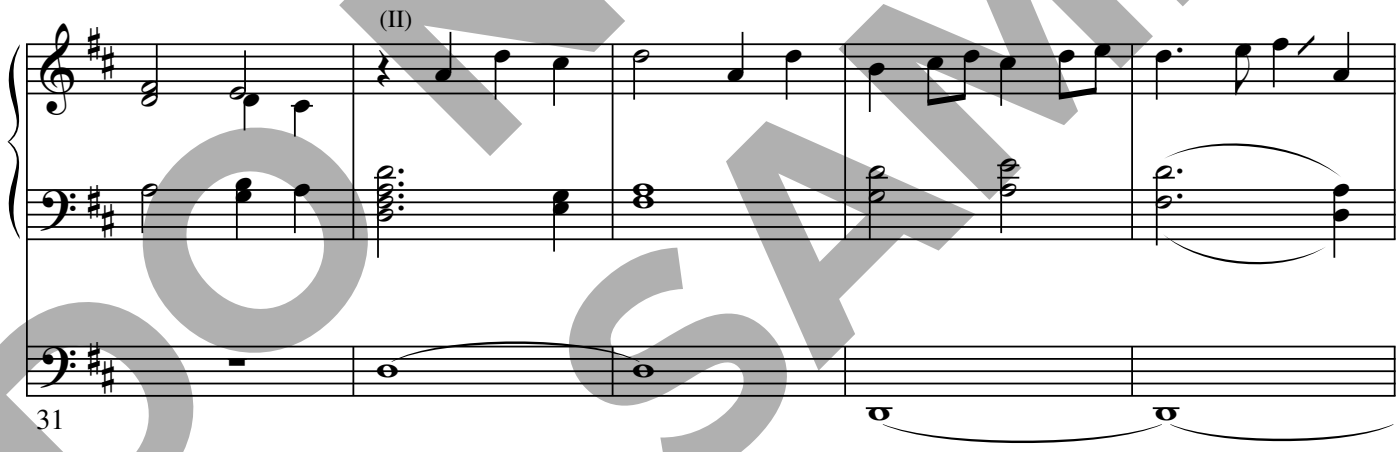

SAMPLE
DO NOT COPY
SAMPLE

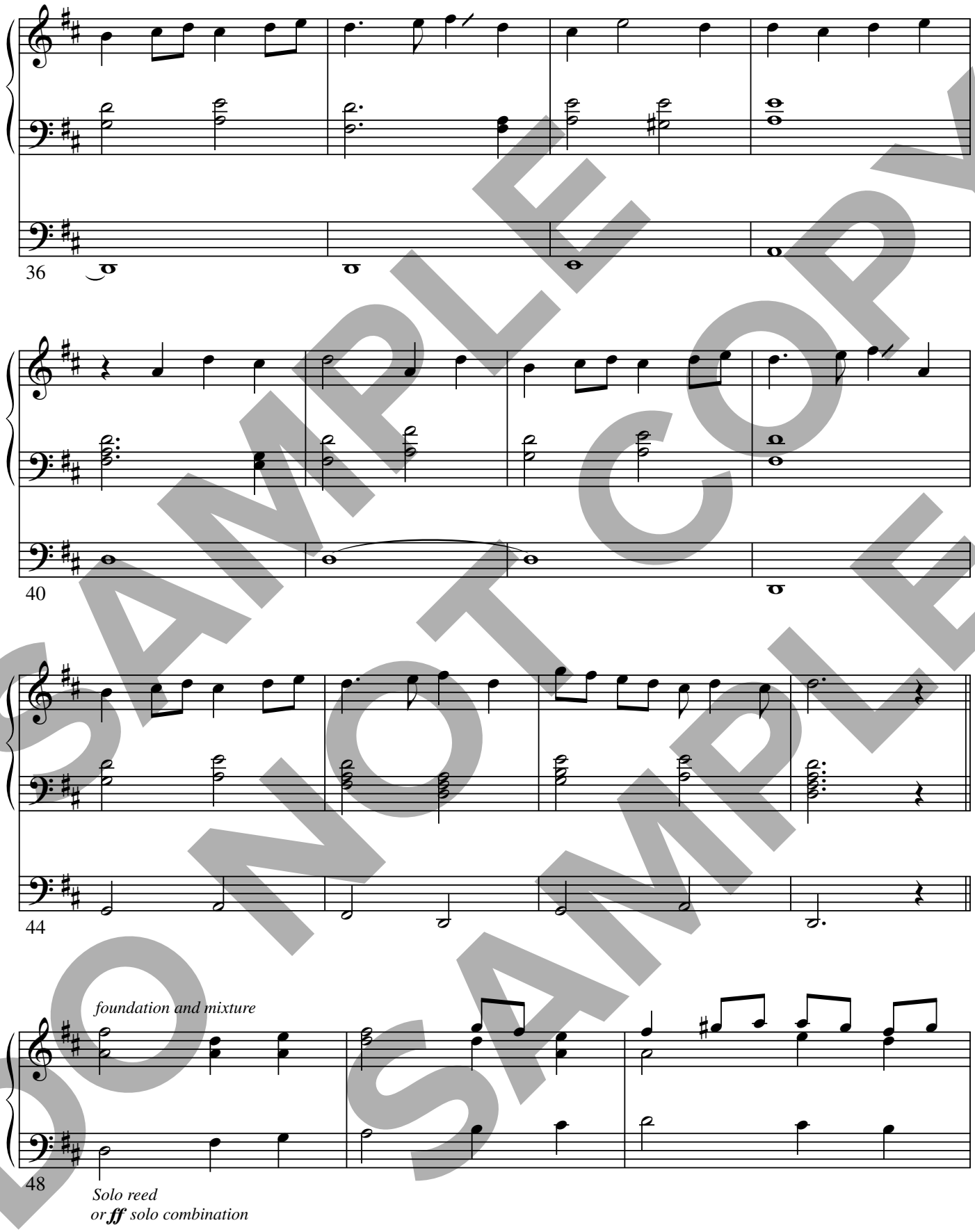

SAMPLE
DO NOT COPY
SAMPLE

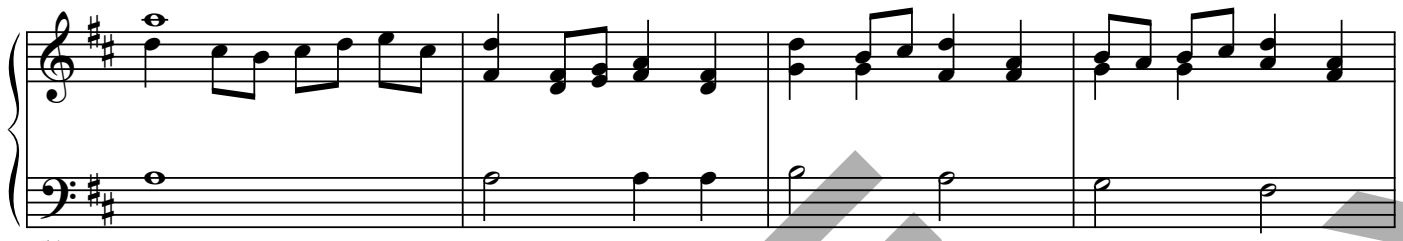

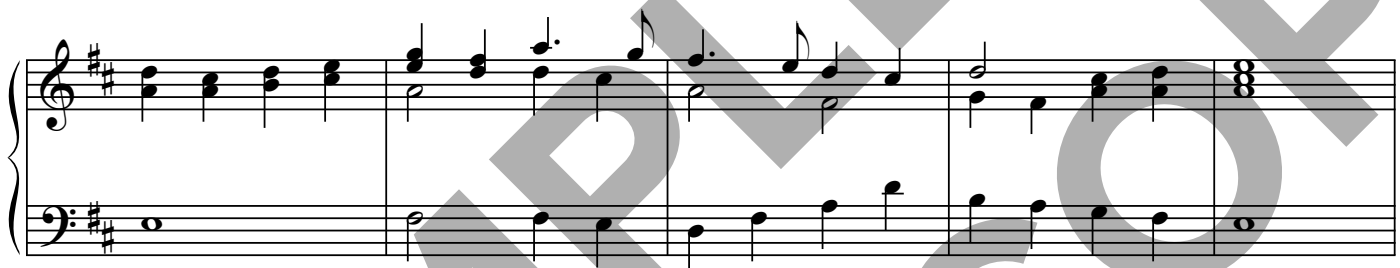

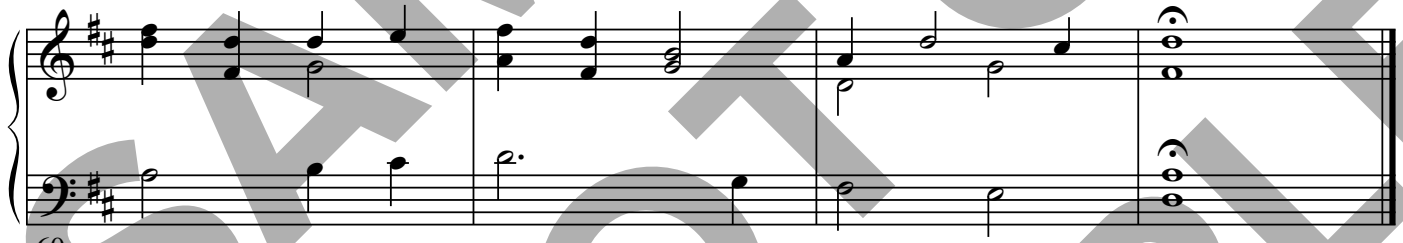

Both hands on I,
add foundations and reeds

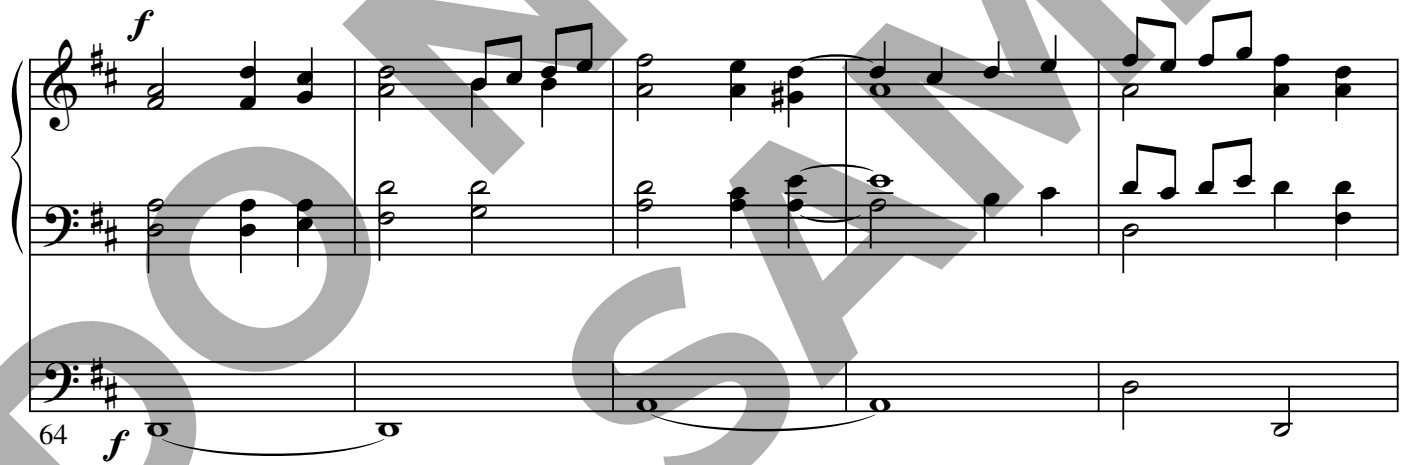

SAMPLE
DO NOT COPY
SAMPLE

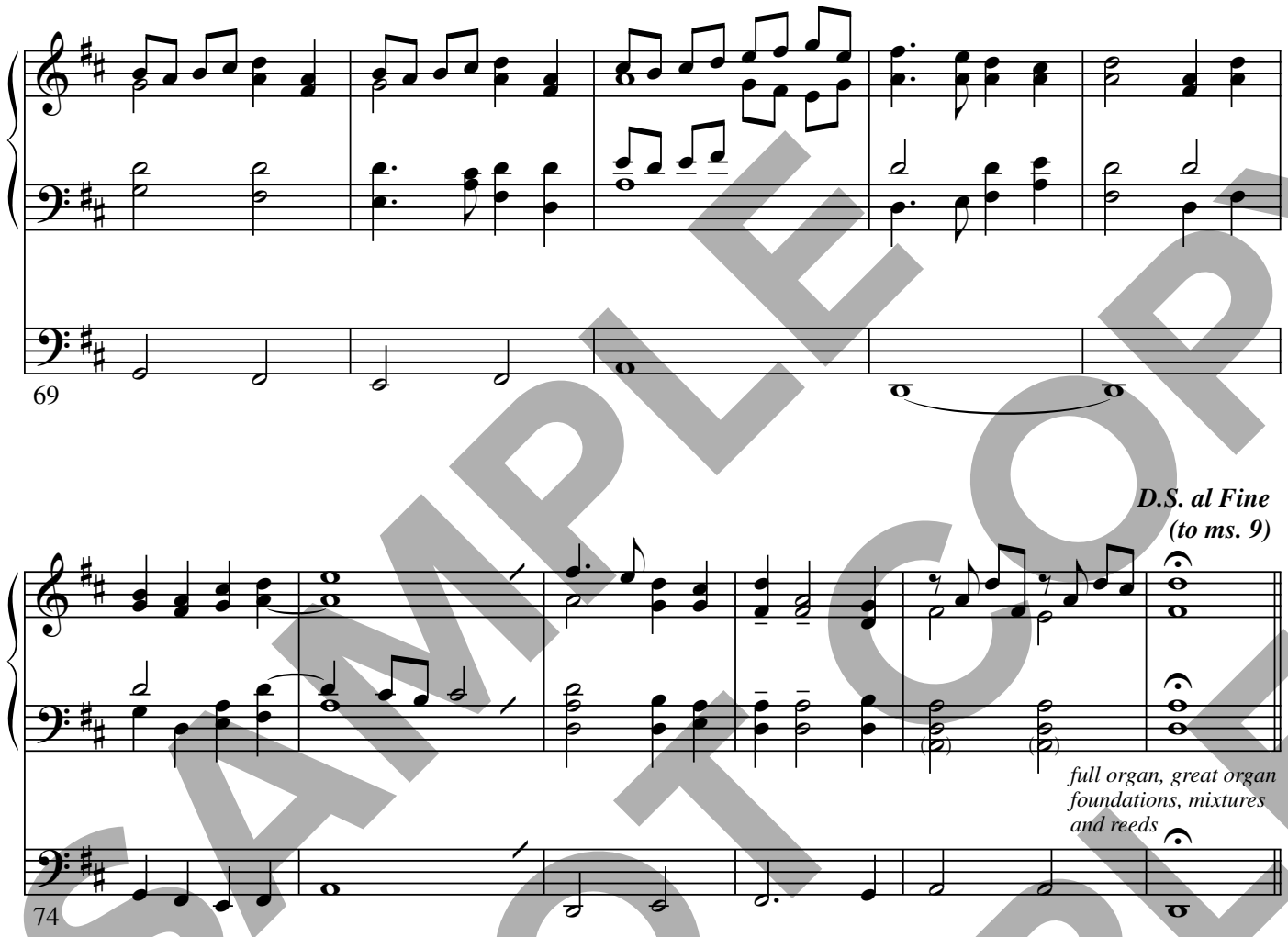

SAMPLE
DO NOT COPY
SAMPLE

Published by Worship Today Music Service • 1 (866) 859-7622