

Jonah

From the Worship Today® volume:
O Worship the King

(Children's Choir)

Words and Music by
DON and SHARON TURNEY
Arranged by
DON TURNEY

Lightly ♩ = 128

C#(no 3rd) C#(no 3rd) G#m C#(no 3rd)

mf detached feel

Opt. C inst. 5

C#(no 3rd) G#m C#(no 3rd) C#(no 3rd) G#m

C#(no 3rd) C#(no 3rd) G#m

Permission granted – all photocopying rights within your church.
Copyright © 2003 by TEF Productions, P.O. Box 3690, Brentwood, TN 37024
All rights reserved. Used by permission.
Published by Worship Today Music Service • 1 866 859-7622

mf CHOIR unison

1. God told Jo - nah he must go out on a mis - sion - ar - y trip.
 rush of foam, a snap of jaws, then ev - 'ry - thing a - round went black.

C#(no3rd)

C#(no3rd)

G#m

(2nd time more movement)

11

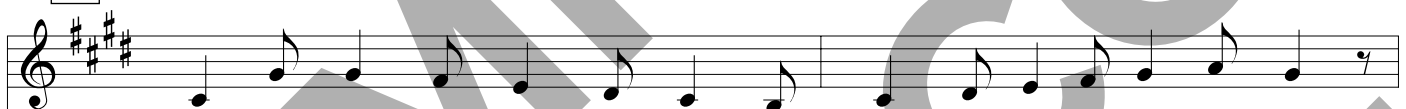

Jo - nah dis - o - beyed the Lord, and took off on a sail - ing ship.
 Jo - nah knew that he was safe, al - though he was a fish - 's snack!

C#(no3rd)

C#(no3rd)

G#m

11

Sud - den - ly, a storm came up and swirled and twirled and tossed the boat. The
 There, in - side the fish - 's gut, ol' Jo - nah thanked the Lord that day. And

F#m

E

13

crew threw Jo - nah o - ver - board so they could keep them - selves a - float!
if you snor - keled close e - nough, then sure - ly you would hear him say:

F#m G#

15

18

Down and down old Jo - nah sank; the
"Fa - ther, thanks for sav - ing me, al -

G# C#(no3rd)

17

sea though I can - and smooth as glass. 7 that

C#(no3rd) G#m

19

All the sail-ors wor-shipped God and thanked him; they were safe at last.
I were in a nice ho-tel and not in-side a gi-ant fish!

C#(no 3rd)

C#(no 3rd)

G#m

20

22

Jo-nah was-n't quite so hap-py as the sea-weed tan-gled 'round. 7
I know what I did was wrong; it was a sin-ful path I took. And

F#m

E

22

He was sure that he would die, and then he heard a gur-gling sound.—
now I'm thank-ful for this fish; he real-ly got me off the hook!—

F#m

G#

24

— Jo - nah, — what are you think - ing? Do you
 — Jo - nah, — what were you think - ing? Did you

G# A E

26

real - ly think God can't — find you? E - ven — when you are
 real - ly think God could - n't find you? E - ven — when you were

F#m G#m A

31

29

sink - ing he is al - ways right there be - hind you. —
 sink - ing he was al - ways right there be -

E F#m 1. G#

32

Opt. C inst.

35

38

41

41

real-ly think God could-n't find you? E - ven— when you were

F#m G#m A

43

sink - ing he was al-ways right there be - hind you.

E F#m G#

46

Opt. C inst.

G# C#(no3rd) C#(no3rd) G#m

49

