# Once Upon a Holy Night

(SATB w/ opt. Flute)

From the Worship Today® volume:
**Once Upon a Holy Night**

Words and Music by
**REGI STONE**
**and JEFF FERGUSON**
*Arranged by*
**CAMP KIRKLAND**

Tenderly ♩= 54

Flute

*mp*

A♭ E♭/A♭ B♭m9 D♭/E♭ A♭ E♭/A♭

*mp*

LADIES

*mp*

Once up-on a ho - ly night a

B♭m7 D♭/E♭ A♭ E♭/A♭ D♭/A♭ Fm7

4

SAMPLE DO NOT COPY SAMPLE

Permission granted – all photocopying rights within your church.
Copyright © 2006 Belden Street Music Publishing/Experience Worship Music Publishing/ASCAP/Jeff Ferguson Music/BMI.
All rights reserved. Used by permission.
Published by Worship Today Music Service • 1 866 859-7622

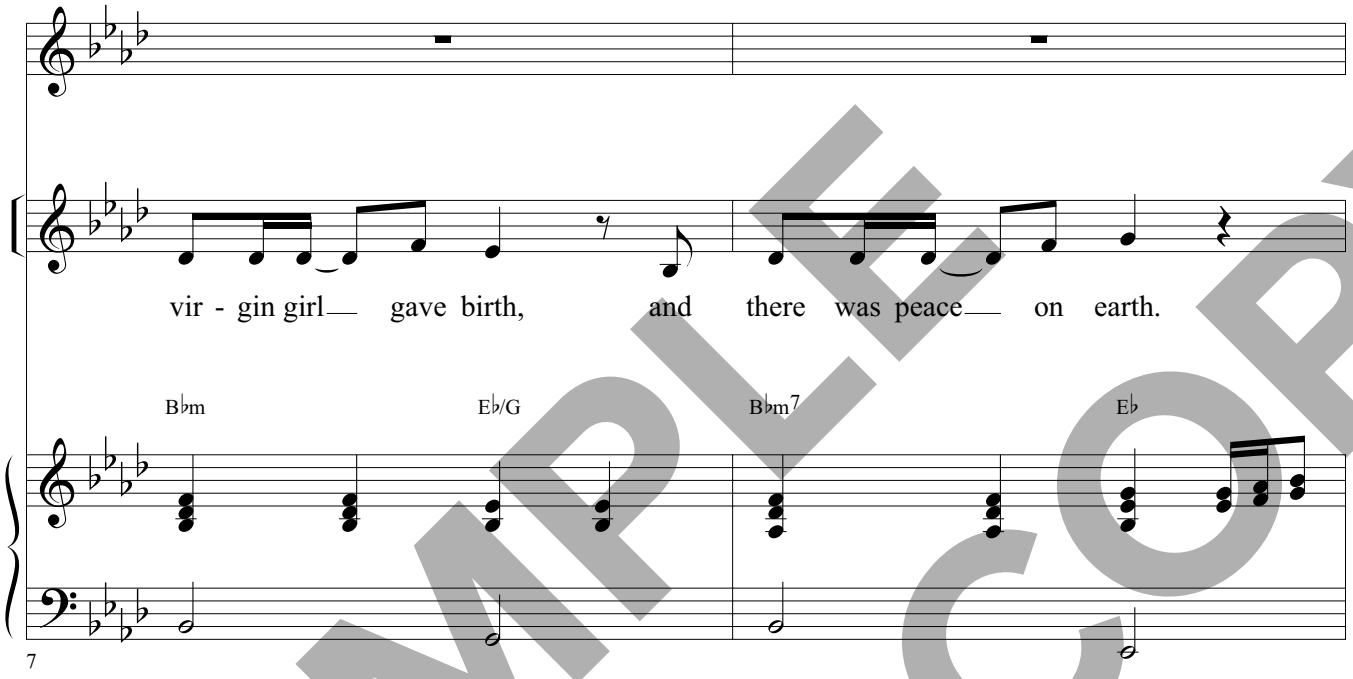


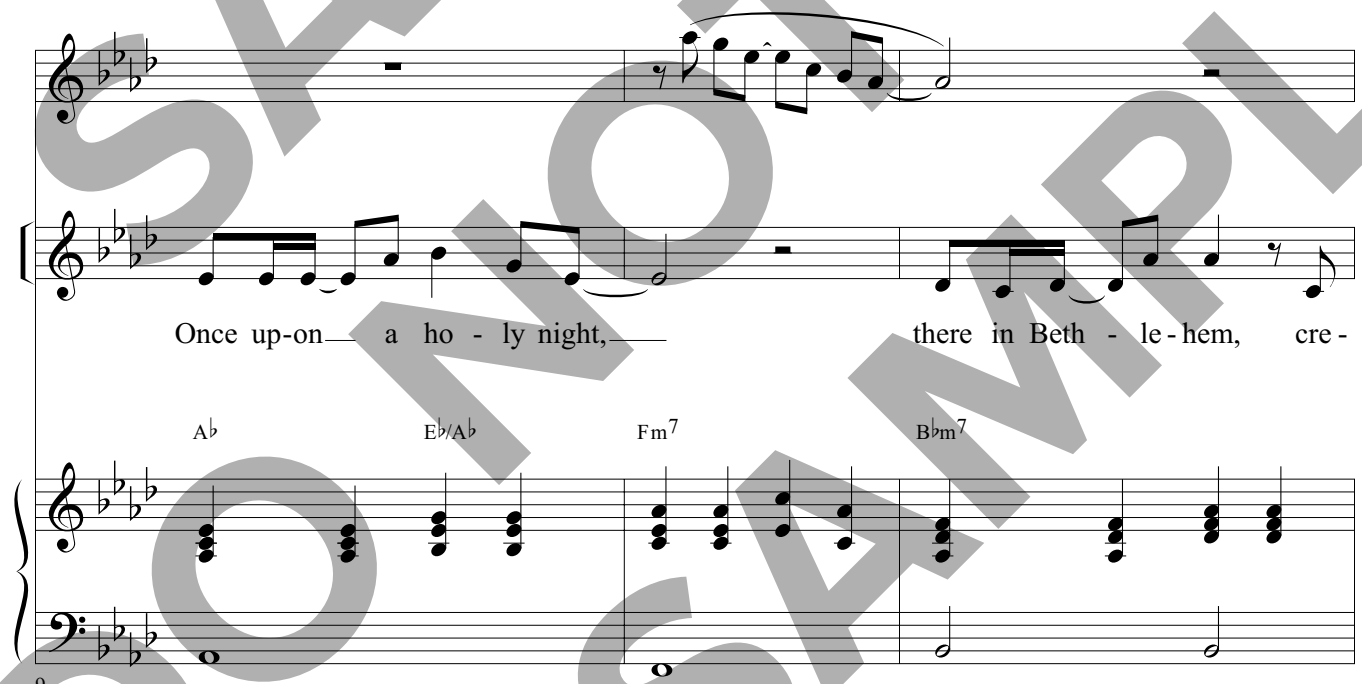


SAMPLE
DO NOT COPY
SAMPLE

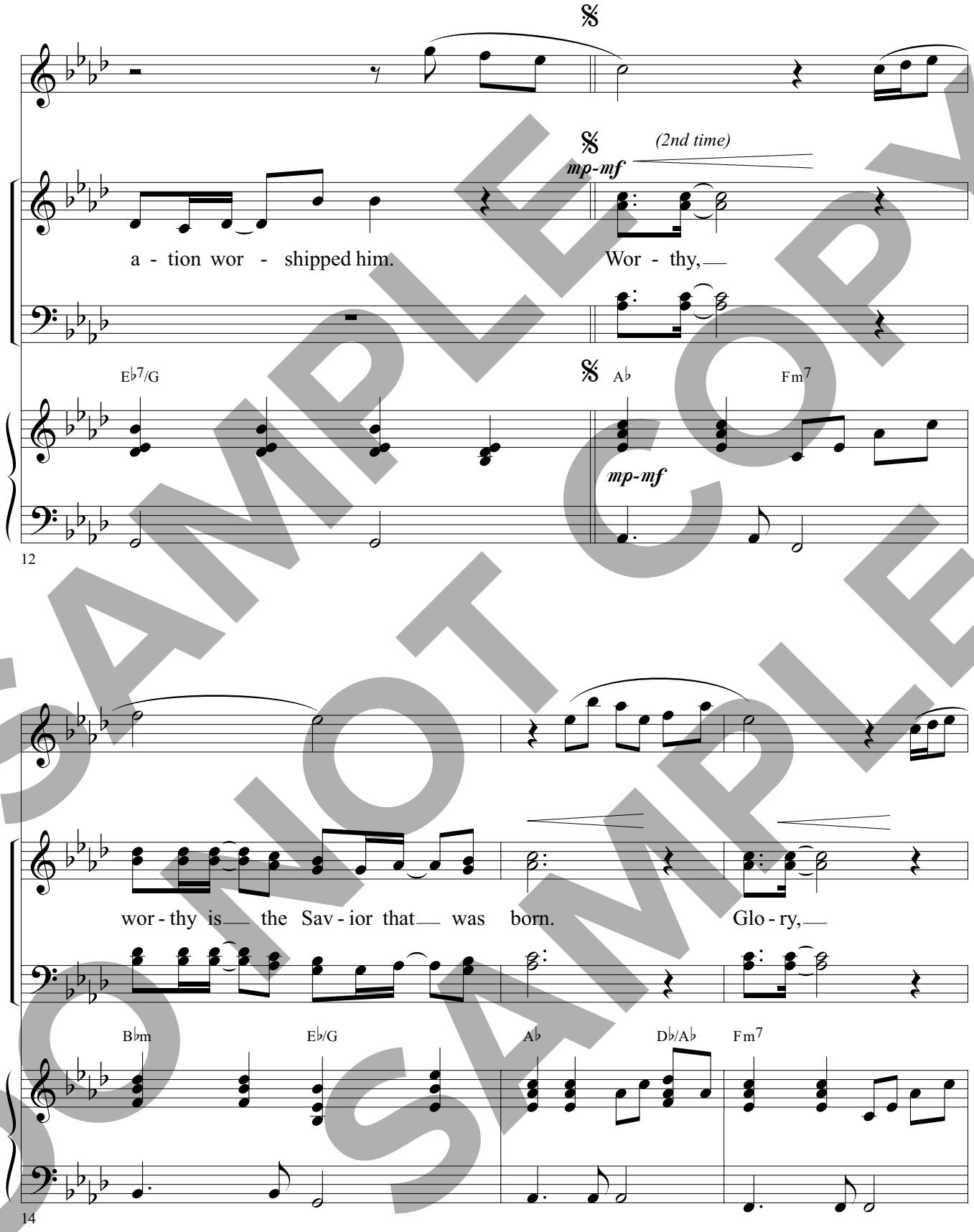


SAMPLE DO NOT COPY SAMPLE

praise and ad - o - ra - tion to the Lord.

B♭m E♭/G G♭ D♭/F

17

rit. 2nd time to Coda (meas. 32)

rit. 2nd time to Coda (meas. 32)

Heav-en's an - gels sang at the Ba-by's sight once up-on a ho - ly

(opt. MEN only)

2nd time to Coda (meas. 32)

B♭m7 E♭/G A♭/C E♭/B♭ Fm B♭m7 D♭/E♭

rit.

19

SAMPLE DO NOT COPY SAMPLE

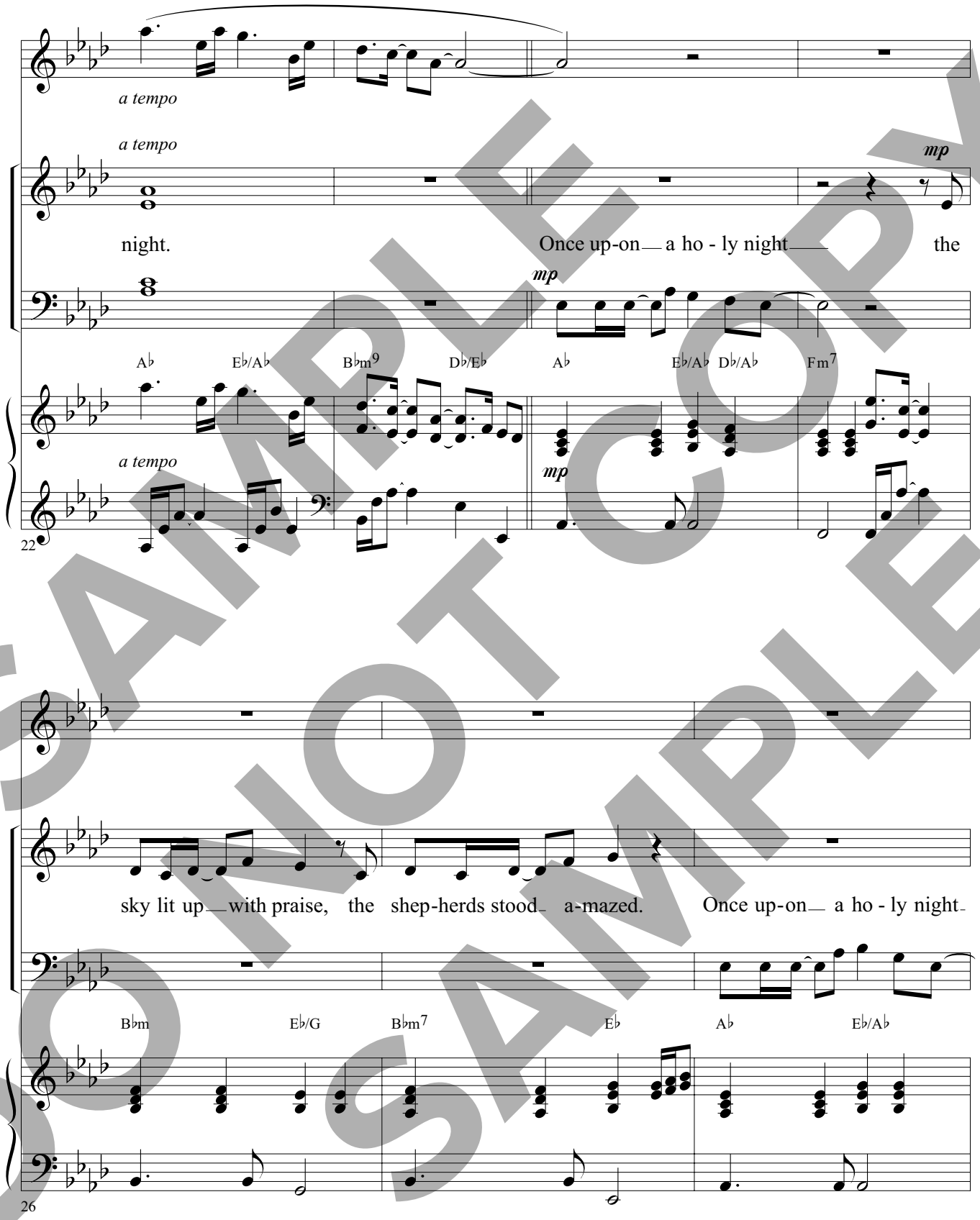


SAMPLE DO NOT COPY SAMPLE

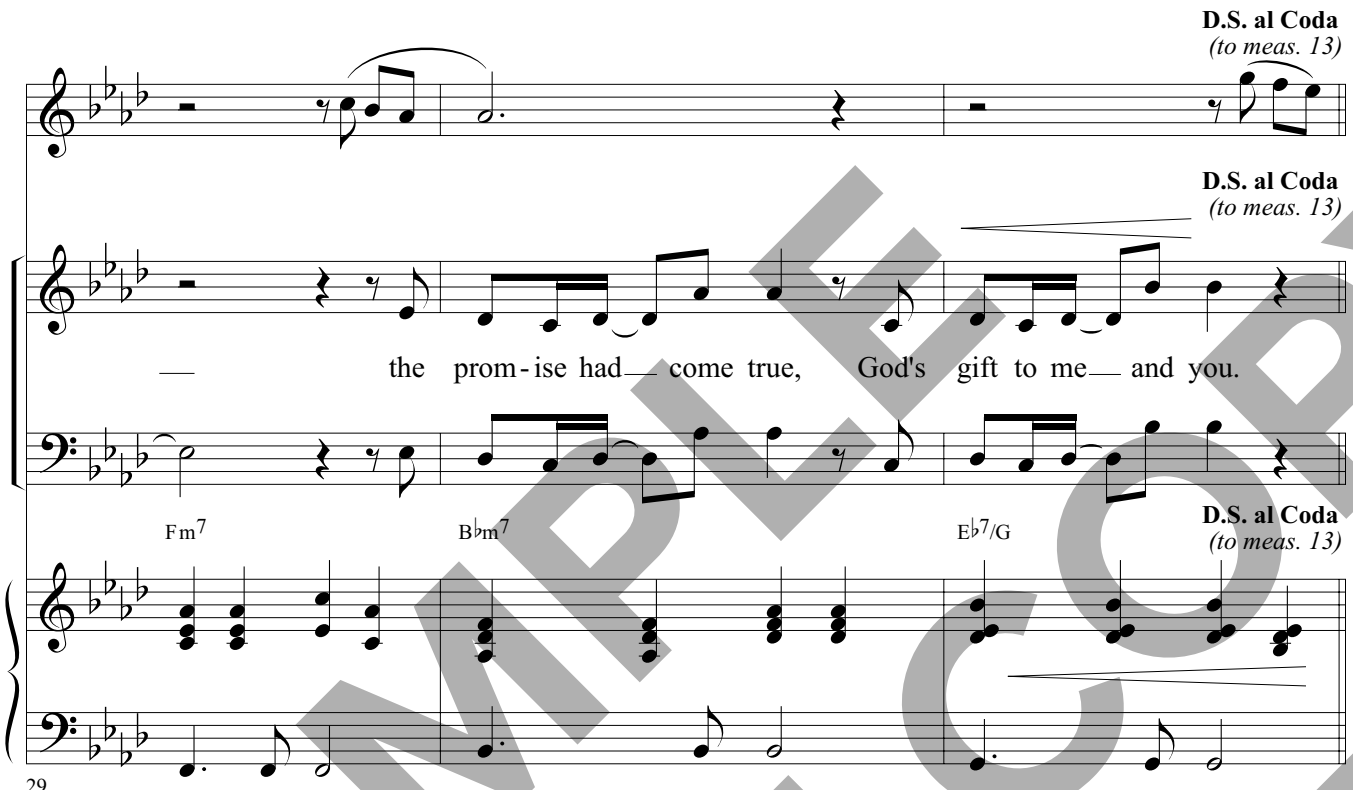


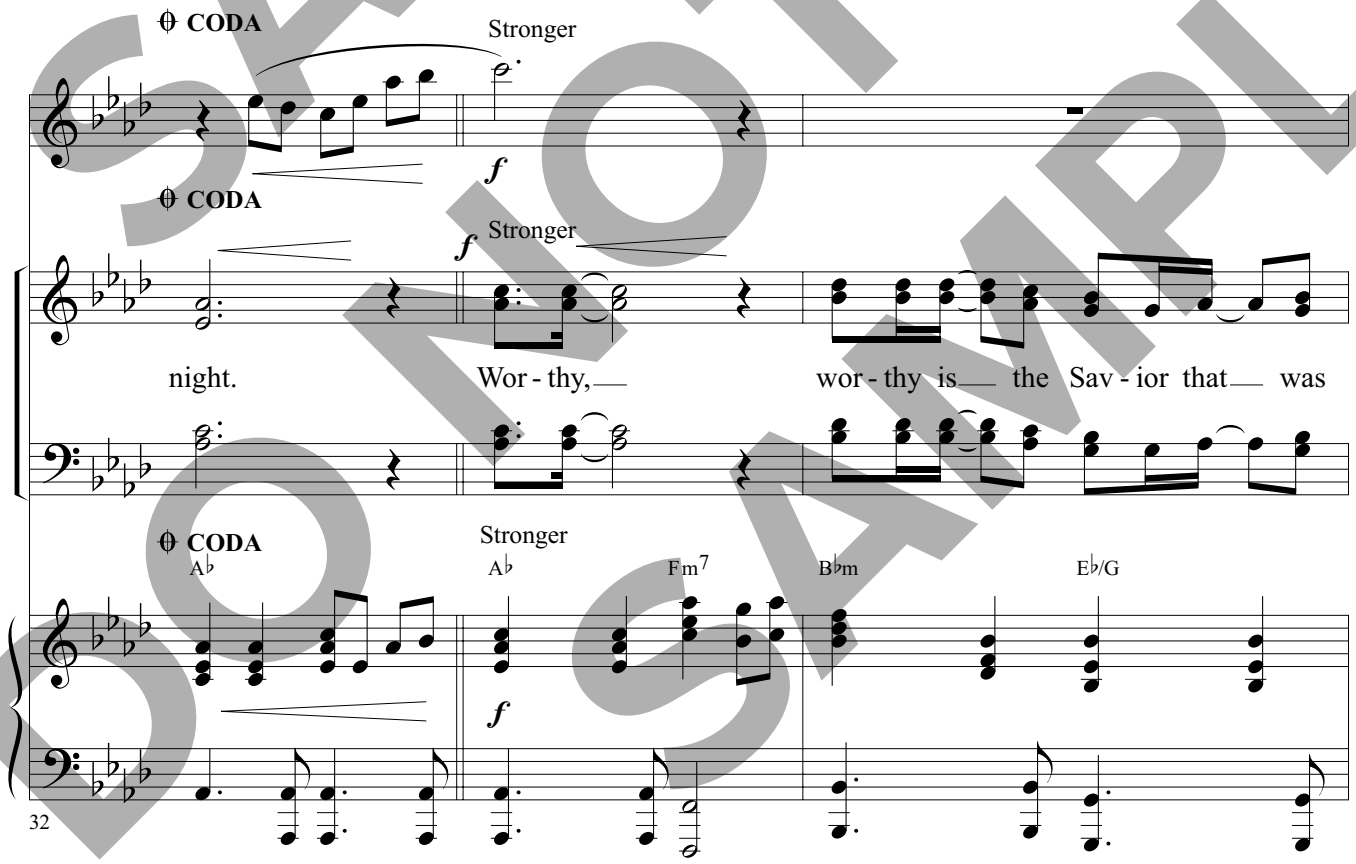


SAMPLE
DO NOT COPY
DO NOT COPY
SAMPLE

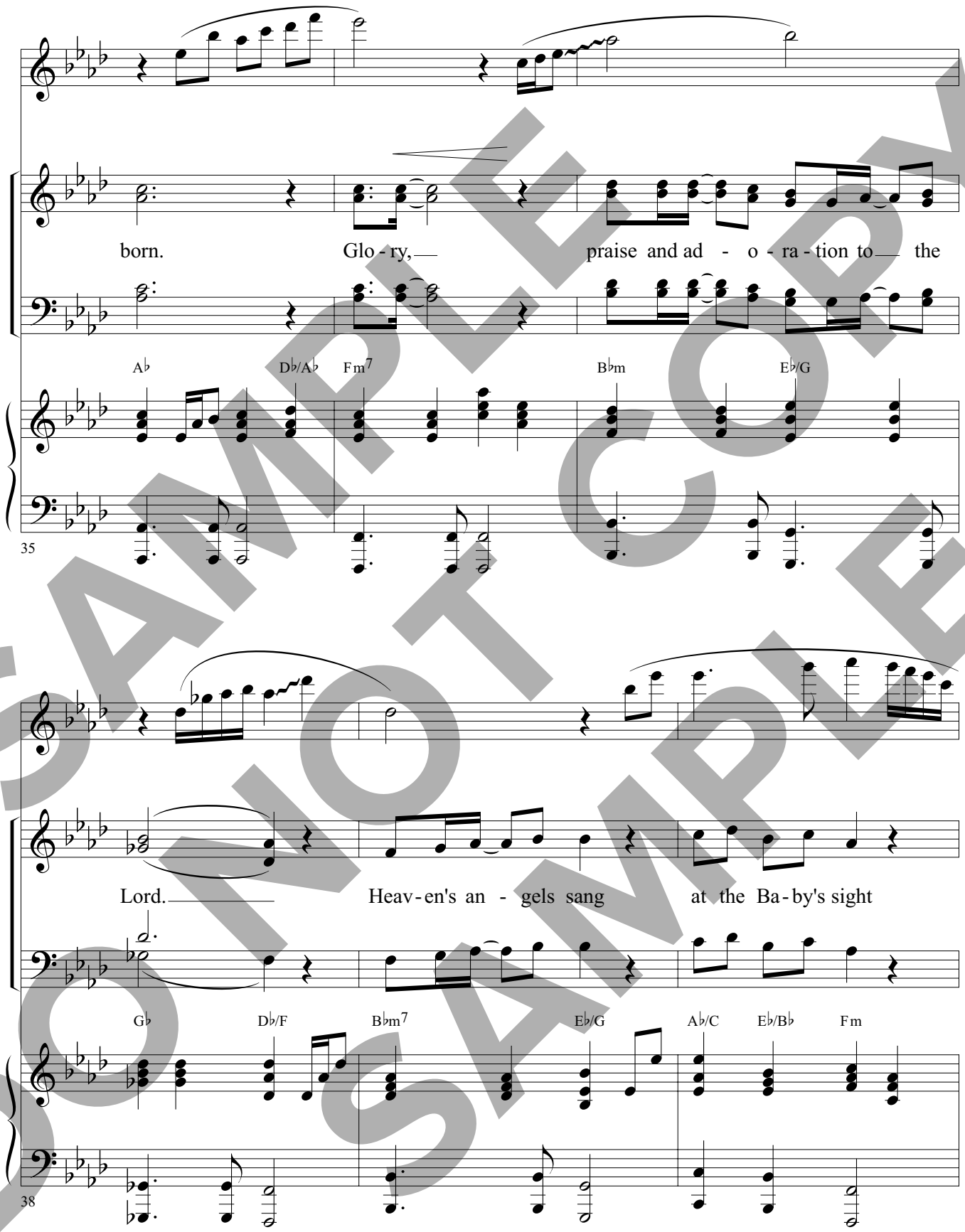


SAMPLE DO NOT COPY SAMPLE

molto rit.

molto rit.

mp

once up-on a ho - ly night, once up-on a ho - ly

B♭m7 D♭/E♭ E♭ Fm B♭m7 D♭/E♭ E♭

molto rit.

41

a tempo

molto rit.

p a tempo

night.

A♭ E♭/A♭ B♭m9 D♭/E♭ A♭

p a tempo

molto rit.

44

SAMPLE DO NOT COPY
SAMPLE DO NOT COPY



Published by Worship Today Music Service • 1 866 859-7622