People Be Thankful

Words and Music by
Walt Harrah
Arranged by
Jeff Lippencott

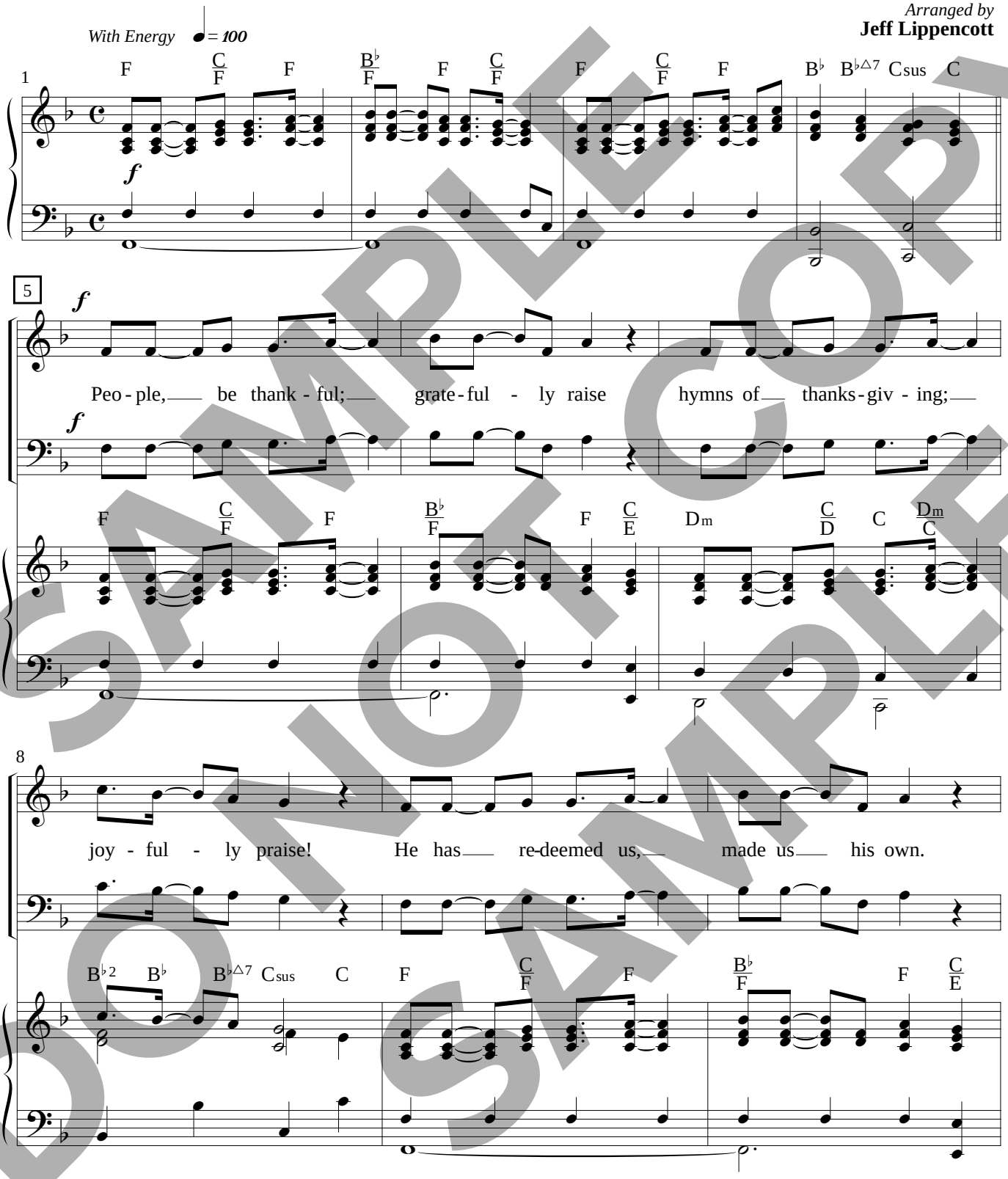

SAMPLE DO NOT COPY
SAMPLE

Permission granted — all photocopying rights within your church.
Copyright © 2000 Walt Harrah. All rights reserved. Used by permission.
Arr. Copyright © 2000 by CRI, Canton, OH 1 800 992-2144.

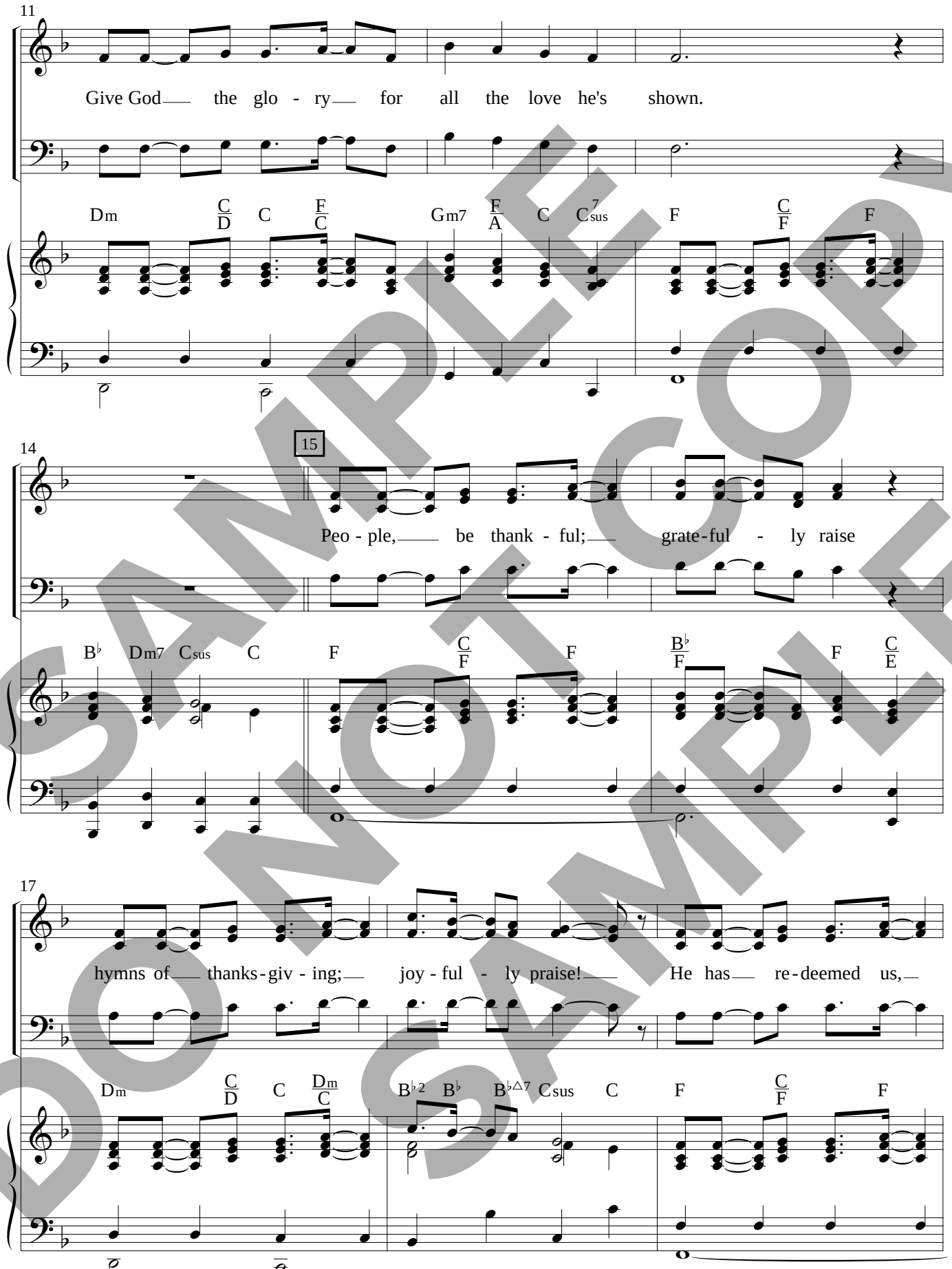

SAMPLE COPY
DO NOT COPY
SAMPLE

20

made us his own. Give God the glo - ry for all the love he's

B♭/F F C/E Dm C/D C F/C Gm7 F/A C C7sus

23

shown.

25

optional
(worship leader)

We give thanks to you,

F C/F F B♭ B♭/D C E♭

26

Lord God Al - might - y,

B♭ F/B♭ B♭ F B♭/F F F C/F F

SAMPLE COPY
DO NOT SAMPLE

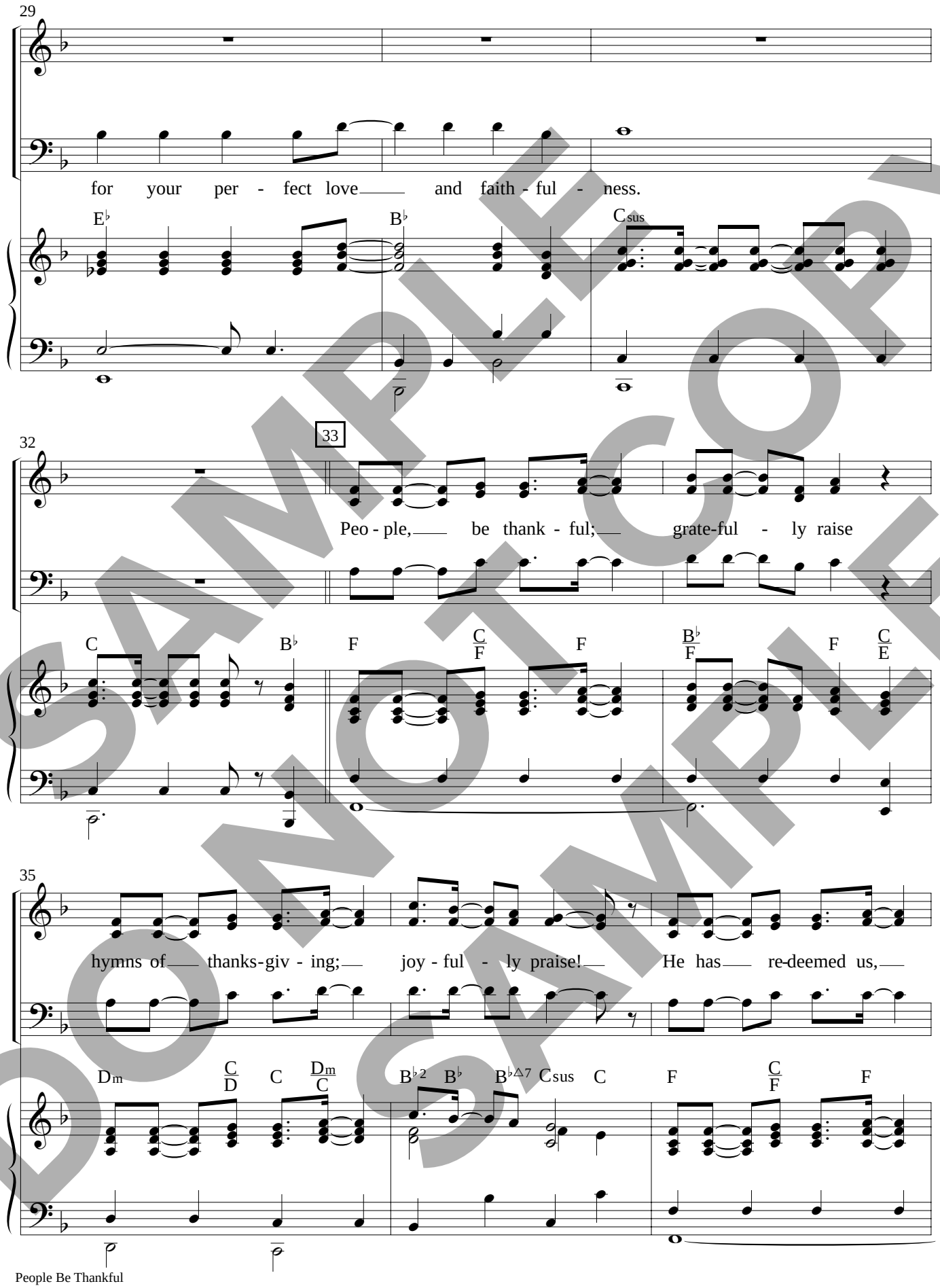

SAMPLE COPY
DO NOT COPY
SAMPLE

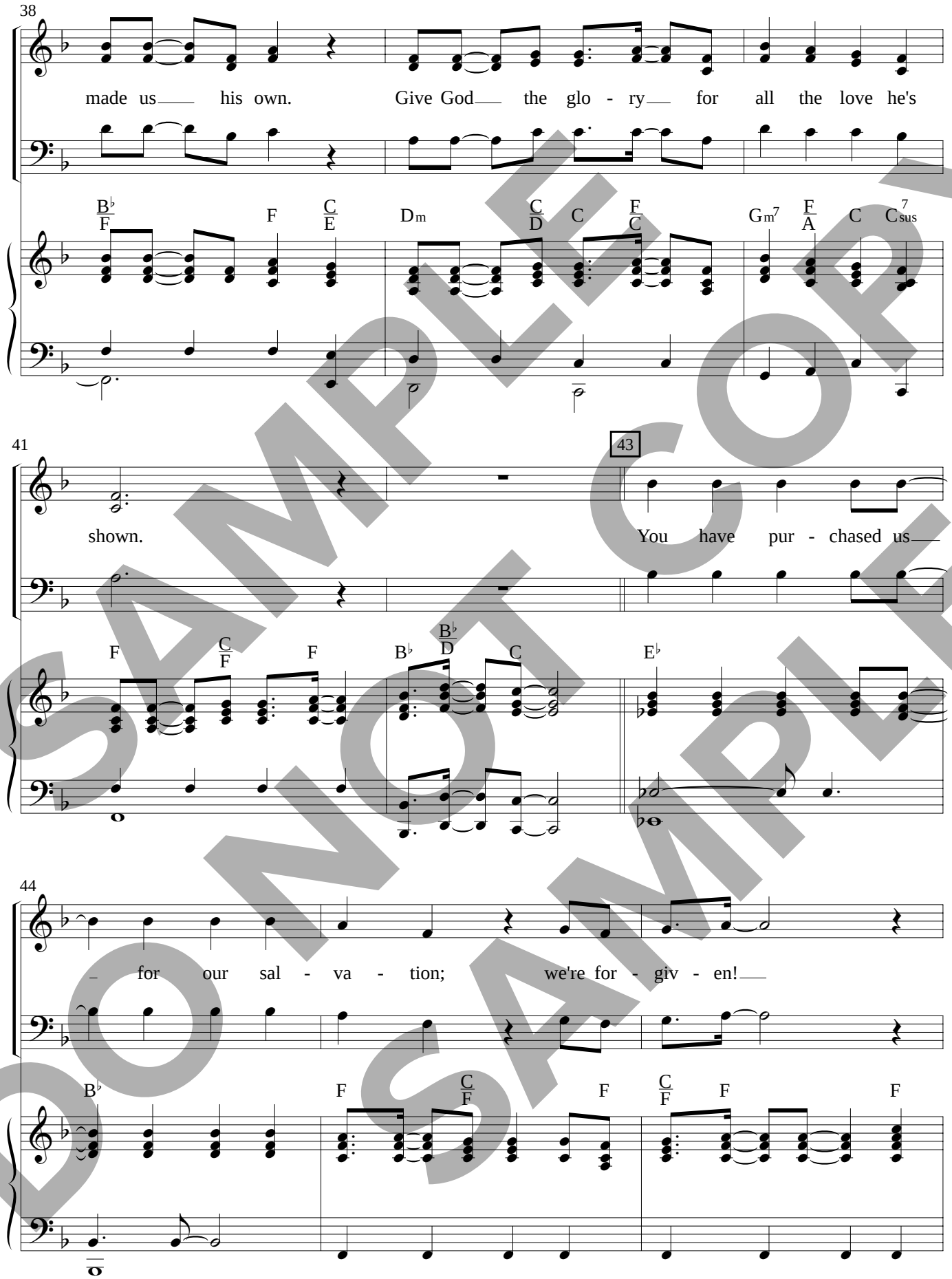

SAMPLE COPY
DO NOT COPY
SAMPLE

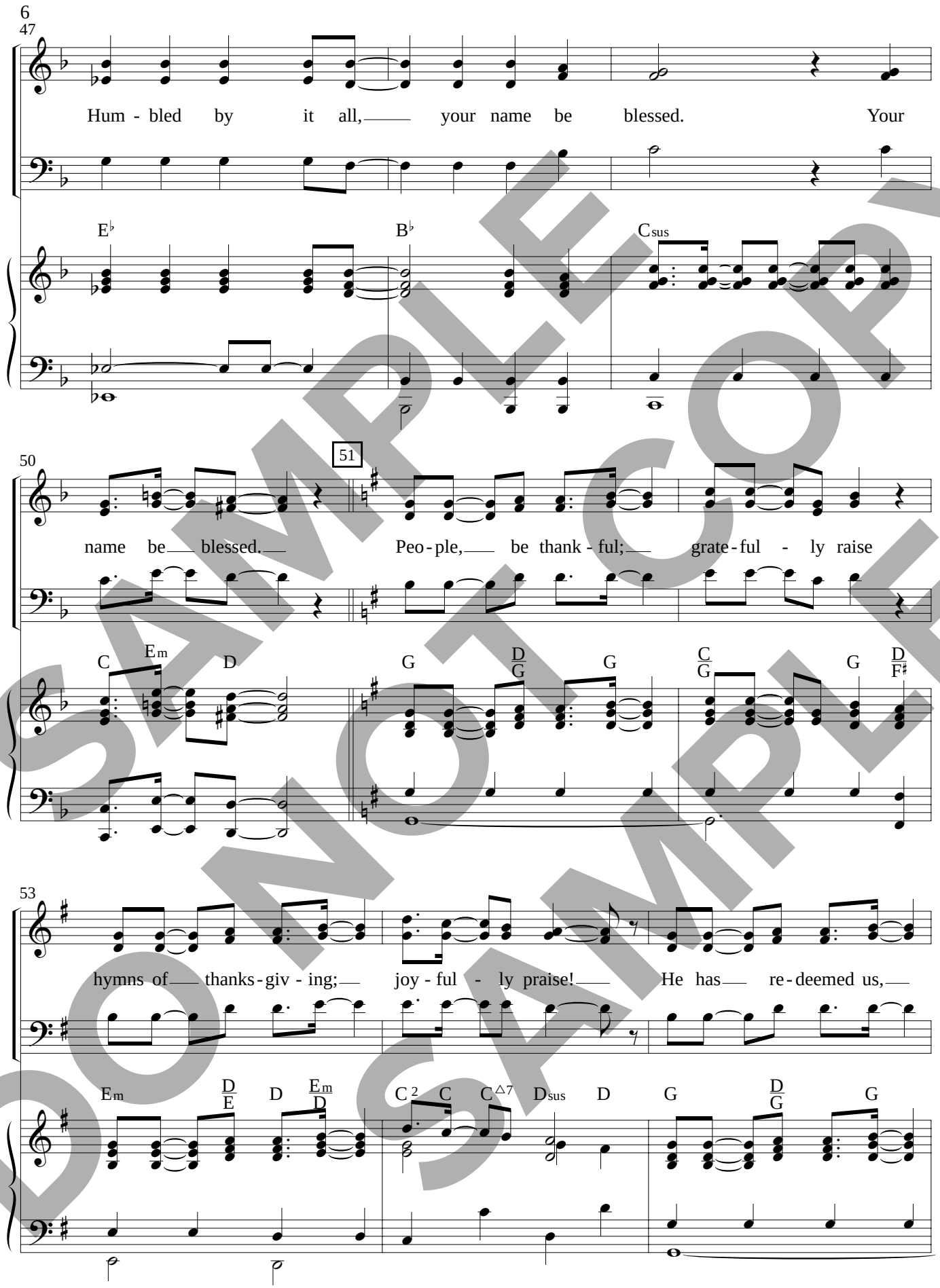

SAMPLE COPY
DO NOT COPY
SAMPLE

56

made us his own. Give God the glo - ry for all the love he's

C/G G D/F♯ Em D/E D G/D Am7 G/B D Dsus7

59 60

shown. Give God the glo - ry for all the

G Em D G Am7 G/B

62

love he's shown. Give God the glo - ry!

D Dsus7 G G D G

SAMPLE DO NOT COPY SAMPLE