Praise Medley

(Instrumental)

Arranged by
ROD JEFFORDS

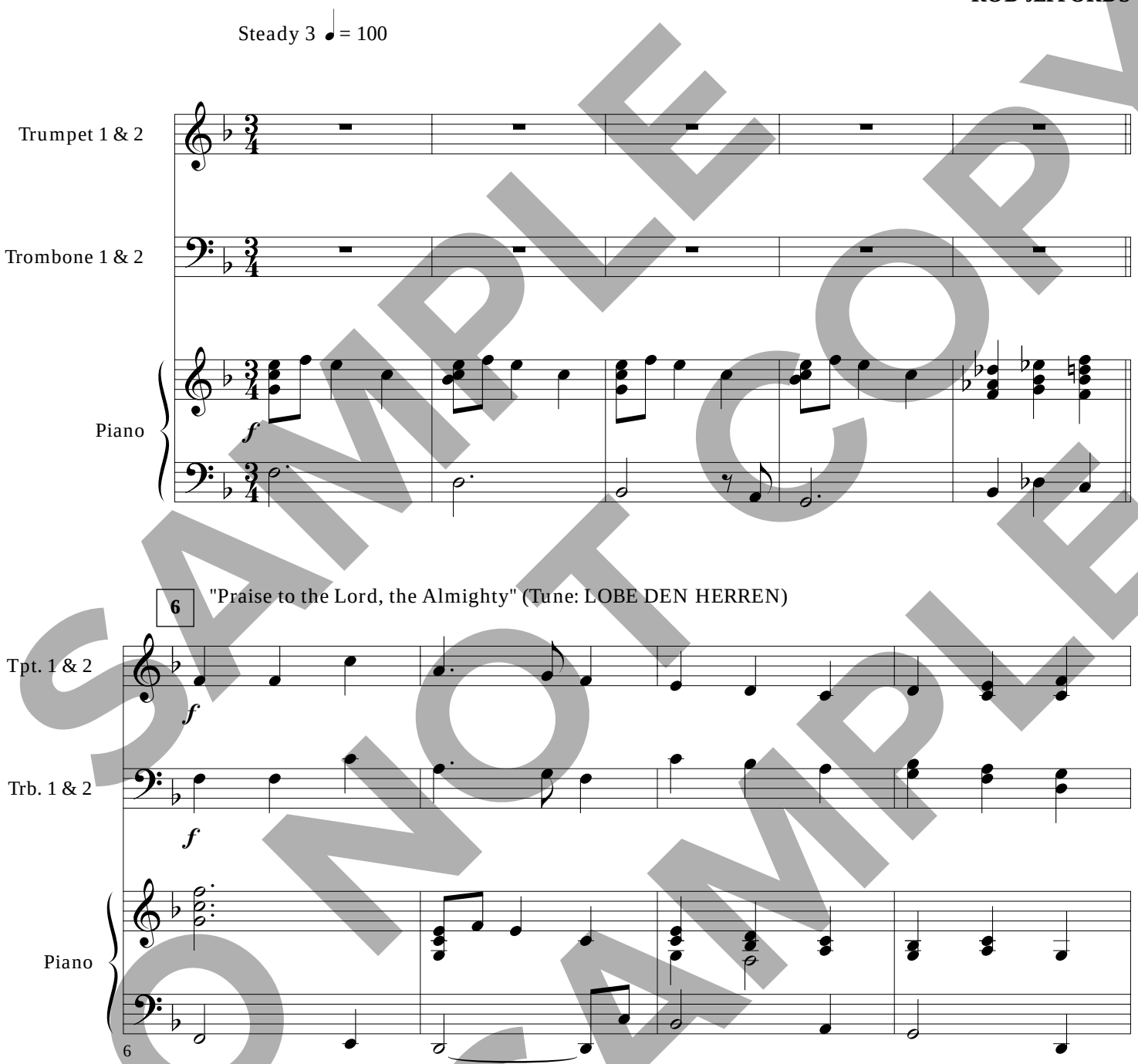

SAMPLE DO NOT COPY SAMPLE

Permission granted – all photocopying rights within your church.
Arr. Copyright © 2001 by CRI, Canton, OH • 1 800 992-2144.

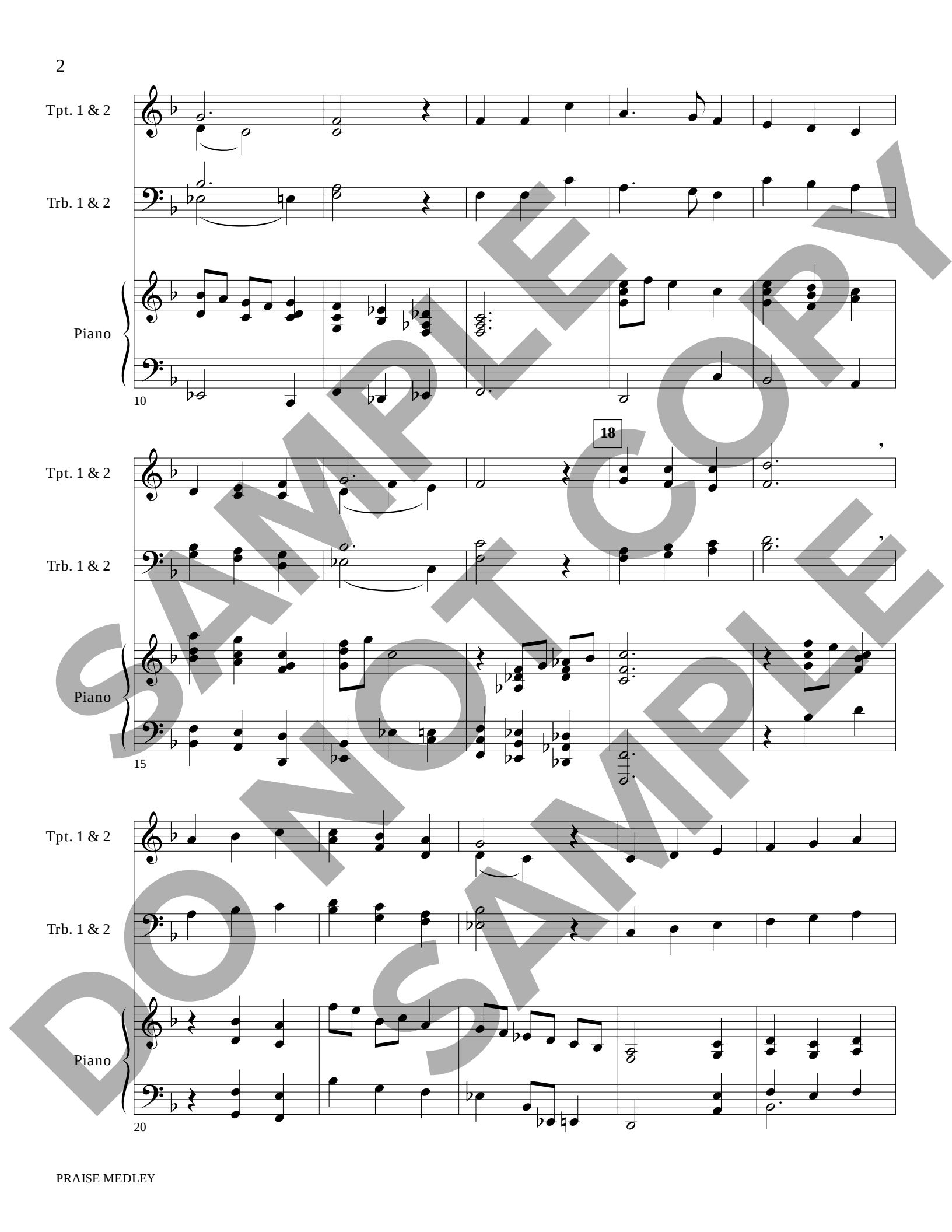

SAMPLE COPY
DO NOT COPY
SAMPLE

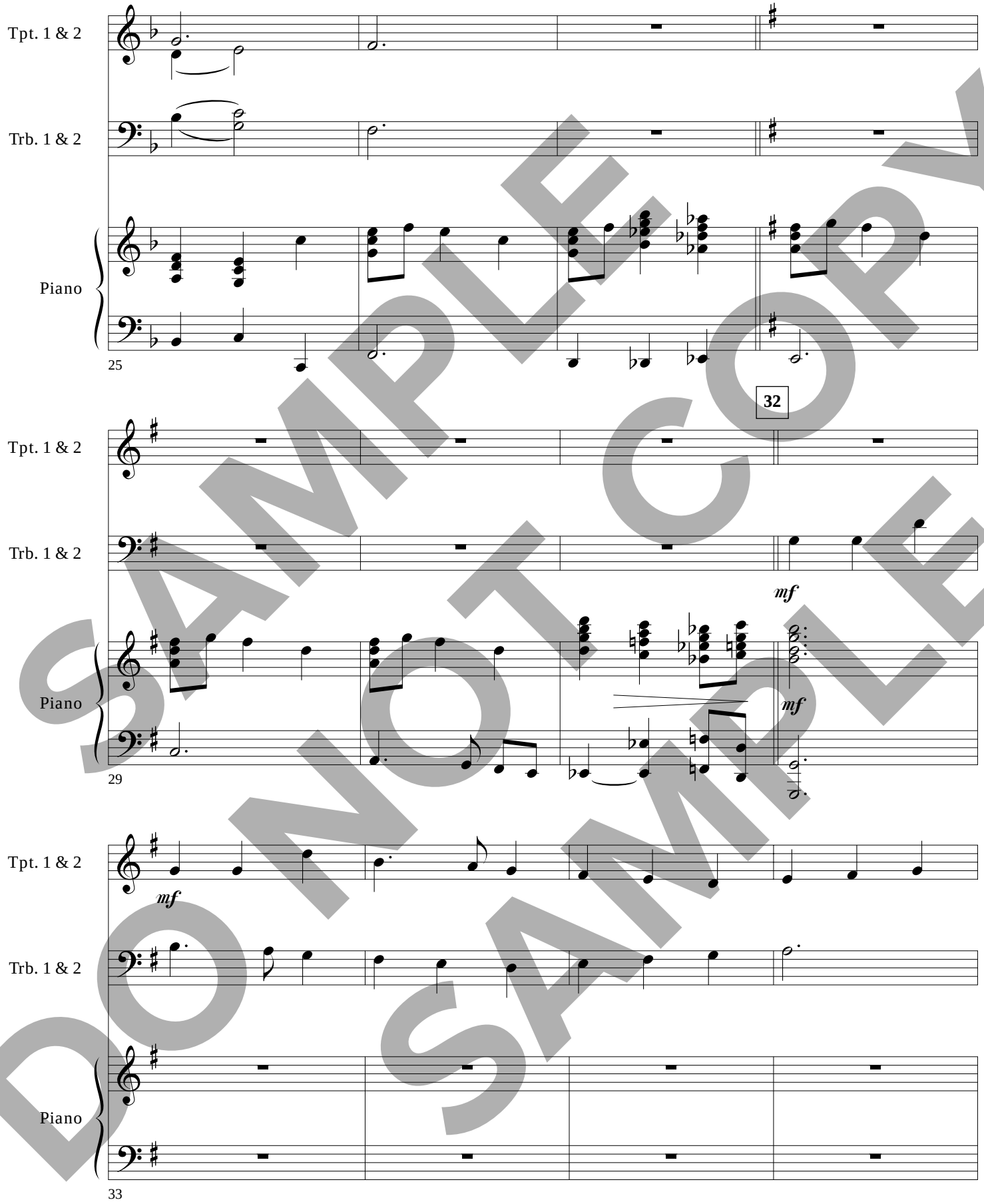

SAMPLE DO NOT COPY SAMPLE

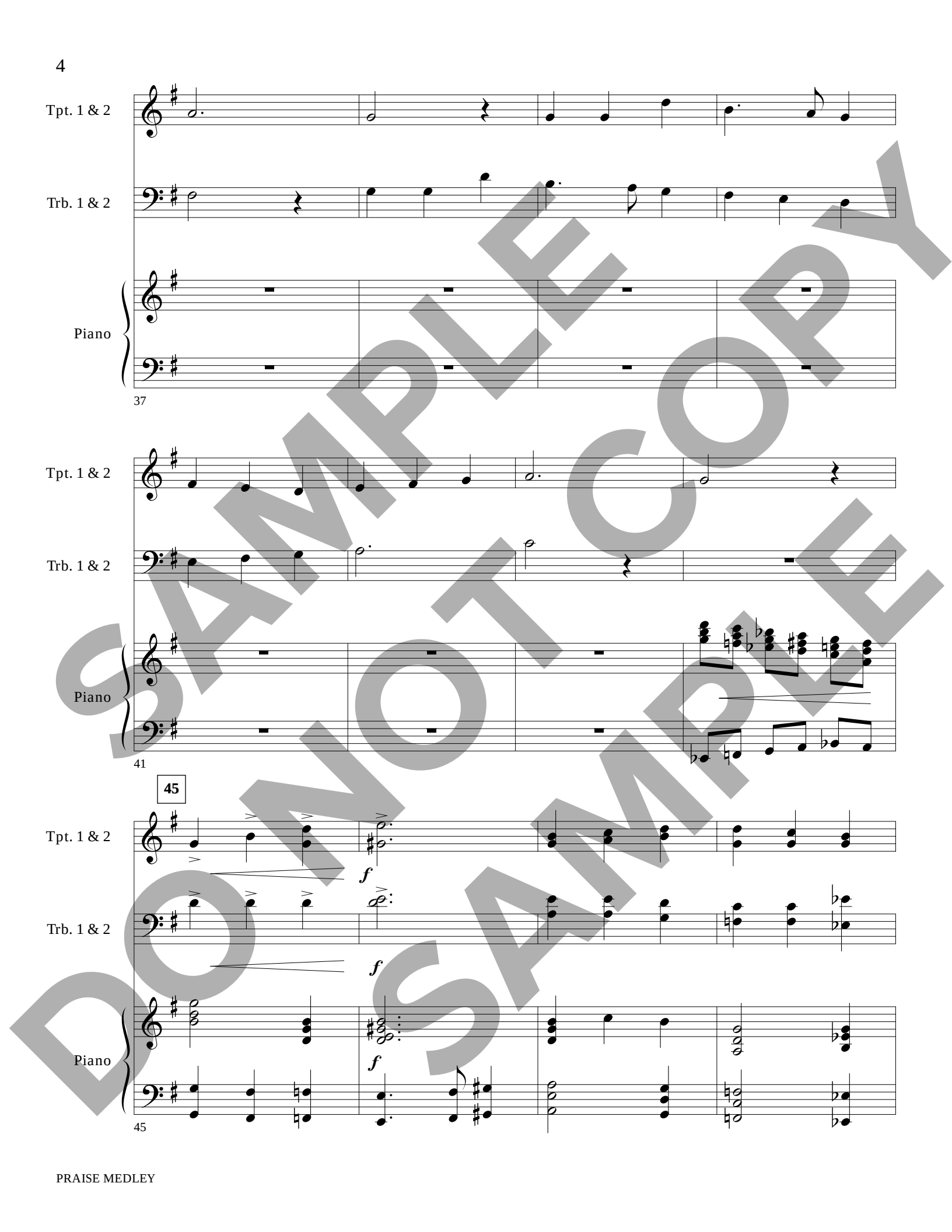

SAMPLE
DO NOT COPY
DO NOT COPY
SAMPLE

Tpt. 1 & 2

Trb. 1 & 2

Piano

49

Tpt. 1 & 2

Solo

mp

Trb. 1 & 2

Piano

mp

53

57 "All Creatures of Our God and King" (Tune: LASST UNS ERFREUEN)

Tpt. 1 & 2

Trb. 1 & 2

Piano

57

SAMPLE DO NOT COPY SAMPLE

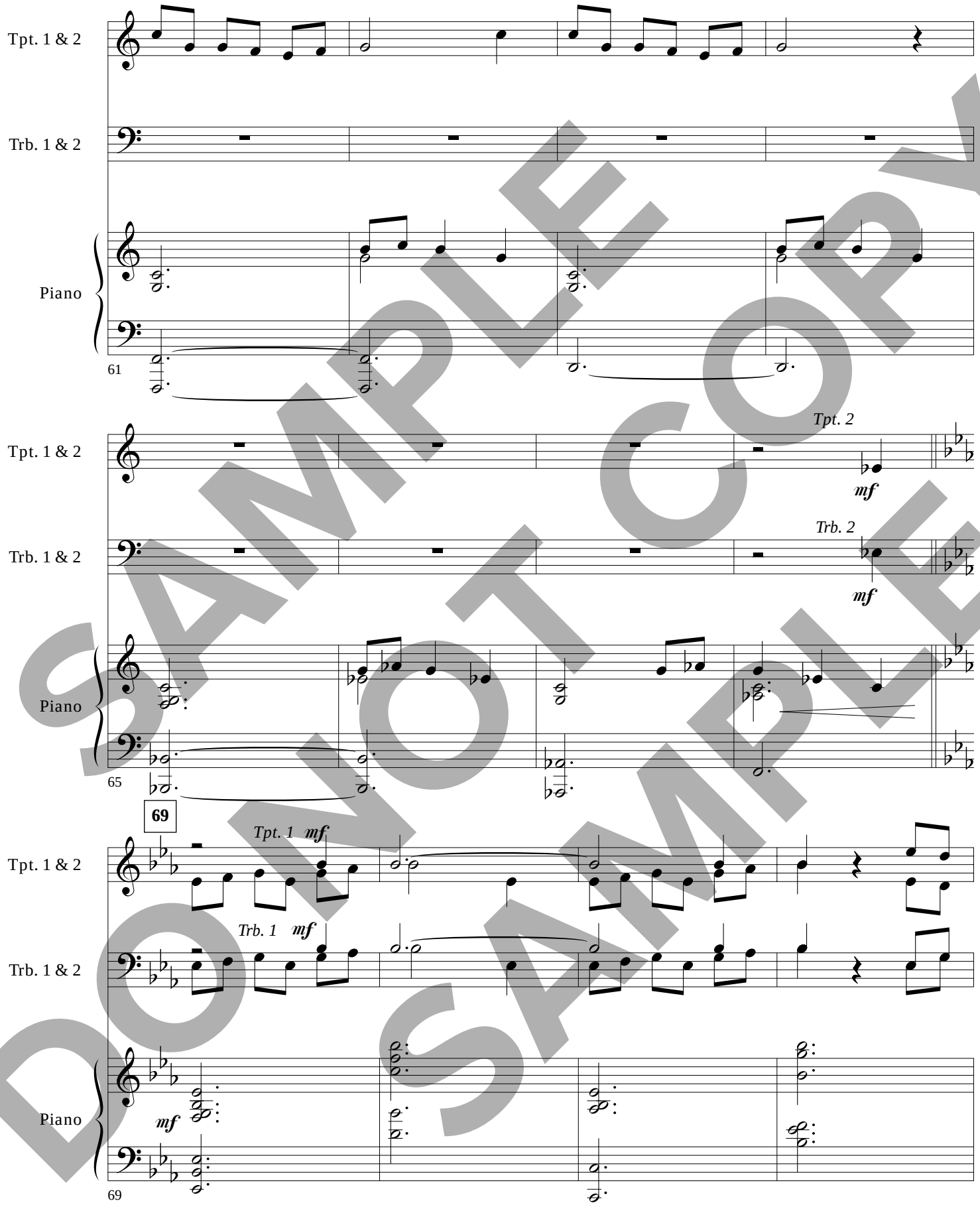

SAMPLE COPY
DO NOT COPY
SAMPLE

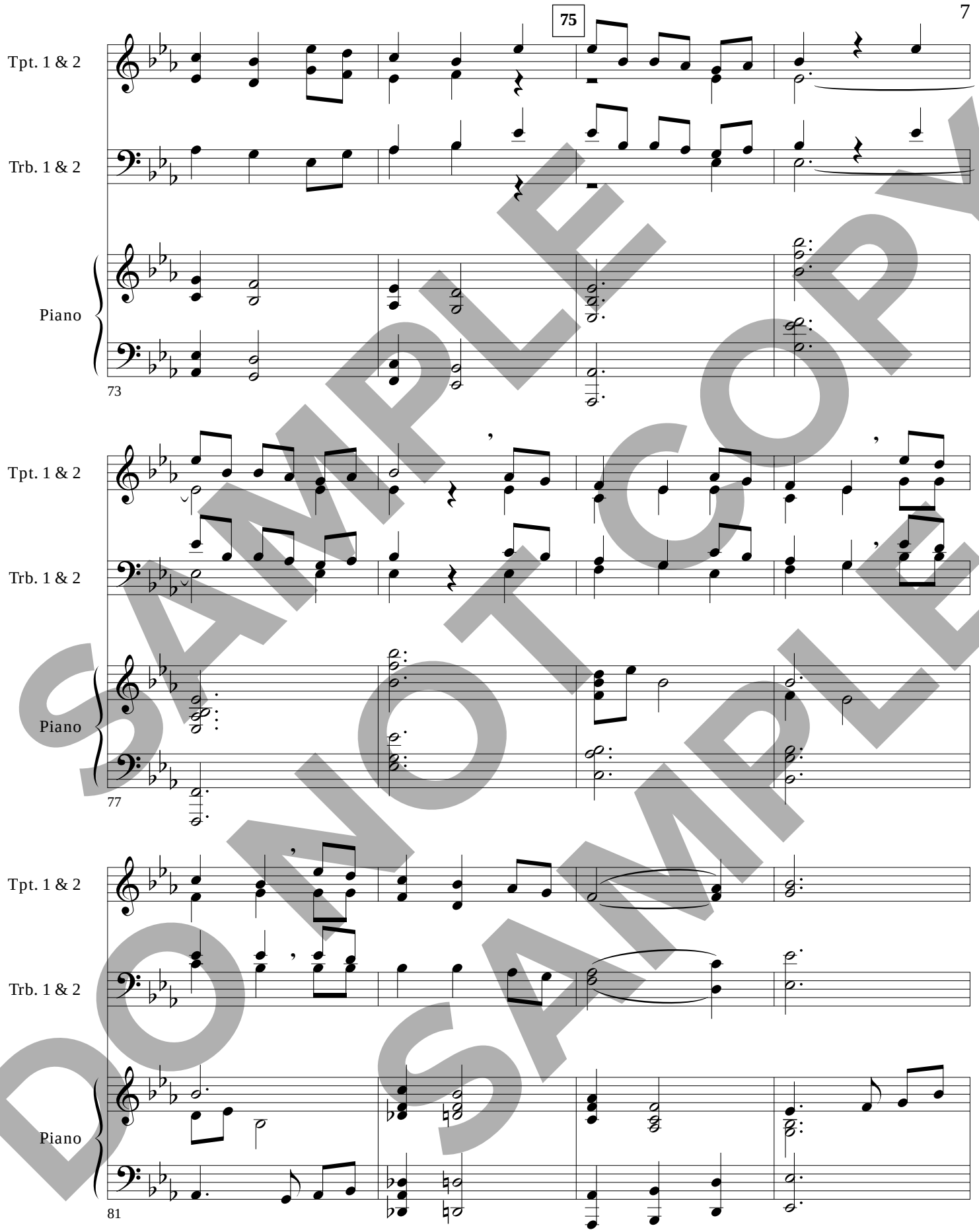

SAMPLE
DO NOT COPY
SAMPLE

"To God Be the Glory"
(William H. Doane)

88

Tpt. 1 & 2

Trb. 1 & 2

Piano

f

85

Tpt. 1 & 2

Trb. 1 & 2

Piano

89

96

Tpt. 1 & 2

Trb. 1 & 2

Piano

93

SAMPLE
DO NOT COPY
SAMPLE

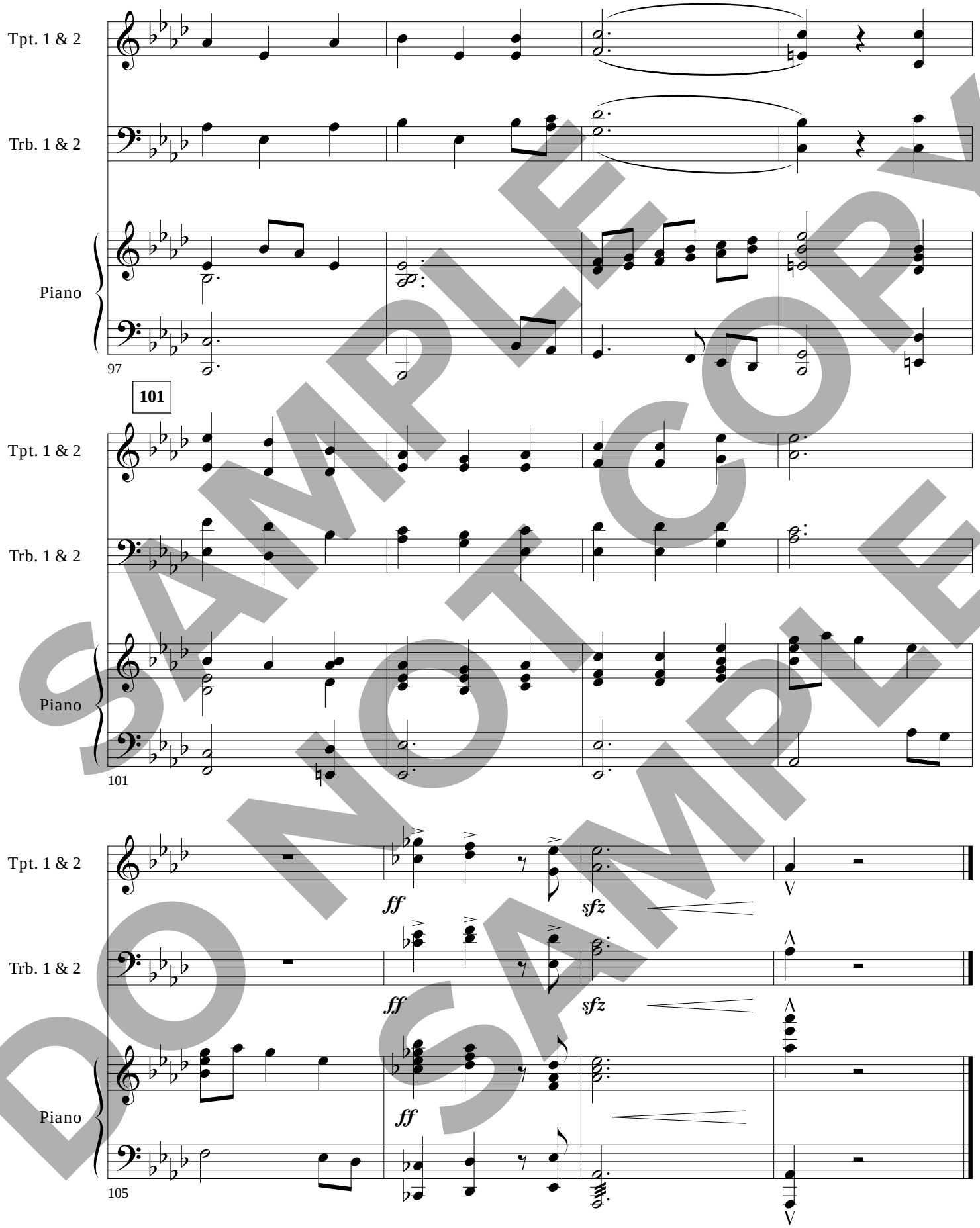

SAMPLE
DO NOT COPY
DO NOT COPY
SAMPLE

Published by CRI • Canton, Ohio • www.WorshipToday.com • 1 800 992-2144