The Love of Easter Medley

with

Christ Arose, Christ the Lord Is Risen Today *and* What Wondrous Love!

Arr. by Kris Crunk

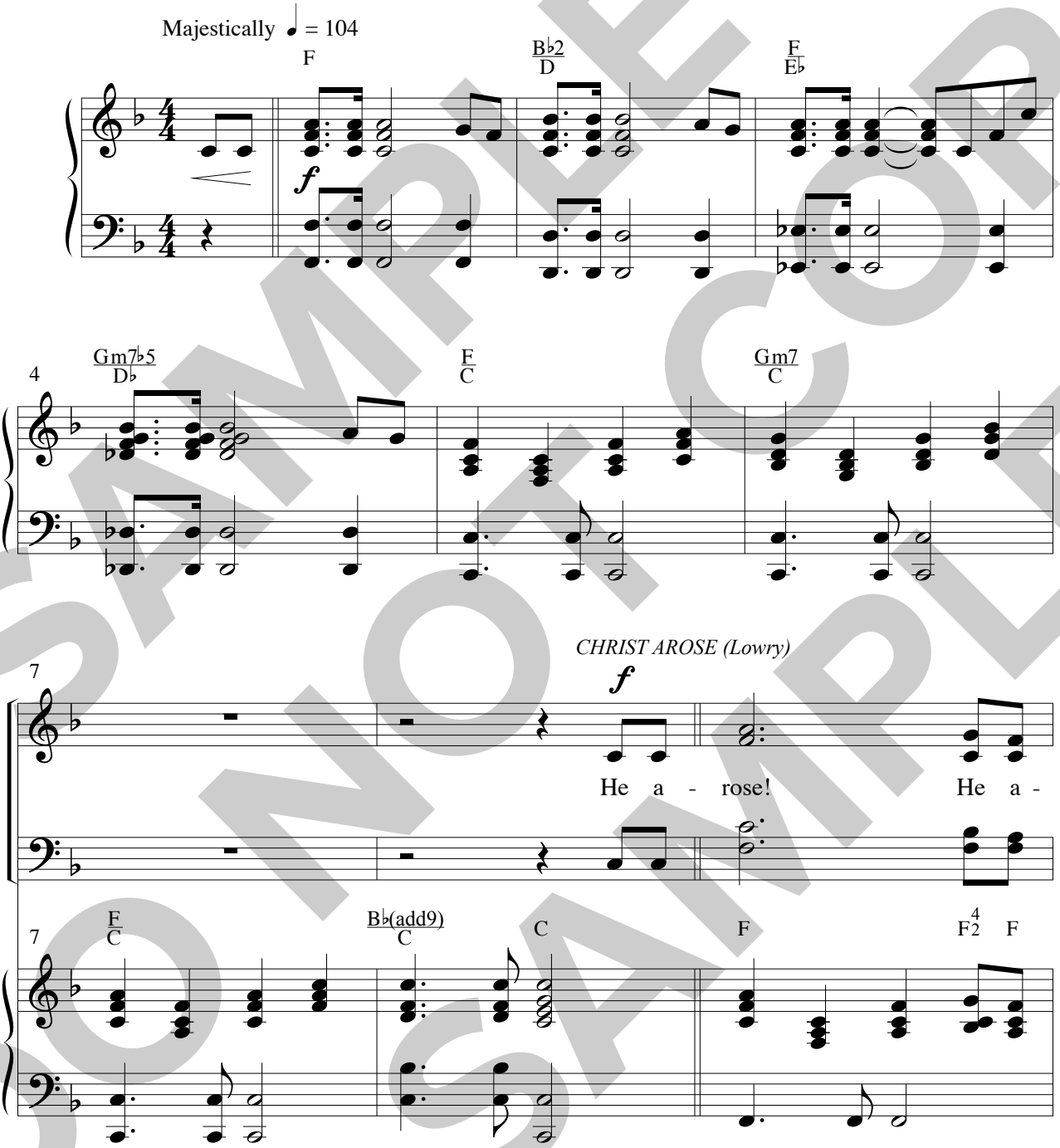

This arrangement © Copyright 2010 Big Blue Shoes Music/Big Blue Barry Music (ASCAP).
All rights reserved. Used by permission.

PLEASE NOTE: Copying of this music is legal only for the buyer, for use by the buyer for performance purposes.
Right to copy is not transferrable.

SAMPLE DO NOT COPY SAMPLE

10

rose! Hal - le - lu - jah! Christ a -

10 B♭/F F B♭maj7/C C

13

rose!

13 F Gm7/F E♭/F E♭maj7

Faster ♩ = 110

16 *f* *CHRIST THE LORD IS RISEN TODAY (Wesley)*

Christ the Lord is ris - en to - day.

16 Fsus F B♭ F/A B♭ E♭/G E♭ E♭/B♭ B♭

SAMPLE DO NOT COPY
DO NOT COPY SAMPLE

19

Al - le - lu - ia! Sons of men and

Cm7 B♭/D E♭2/G B♭/F E♭/G B♭/F F7 B♭ Cm7 B♭2/D E♭maj7 B♭maj7

22

an - gels say; Al - le - lu - ia!

A♭maj7 Gm7 B♭/F F B♭ Cm7 B♭/D E♭2/G B♭/F E♭/G B♭/F F7 B♭

25

Raise your joys and tri - umphs high. Al - le -

F C7/E F/E♭ B♭/D F/C B♭ F Gm7 F/A Gm7 F/A B♭

SAMPLE
DO NOT COPY
SAMPLE

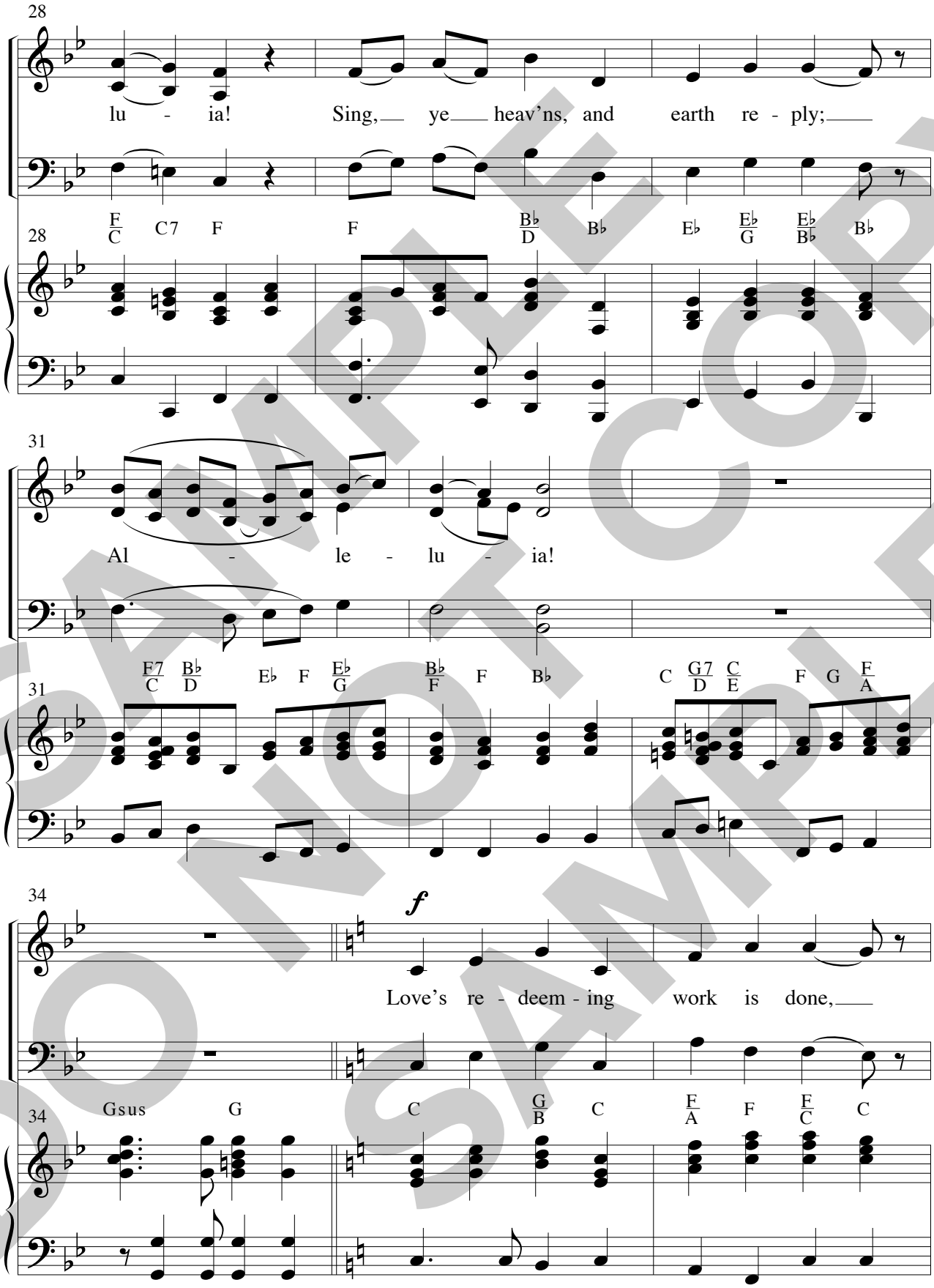

SAMPLE
DO NOT COPY
SAMPLE

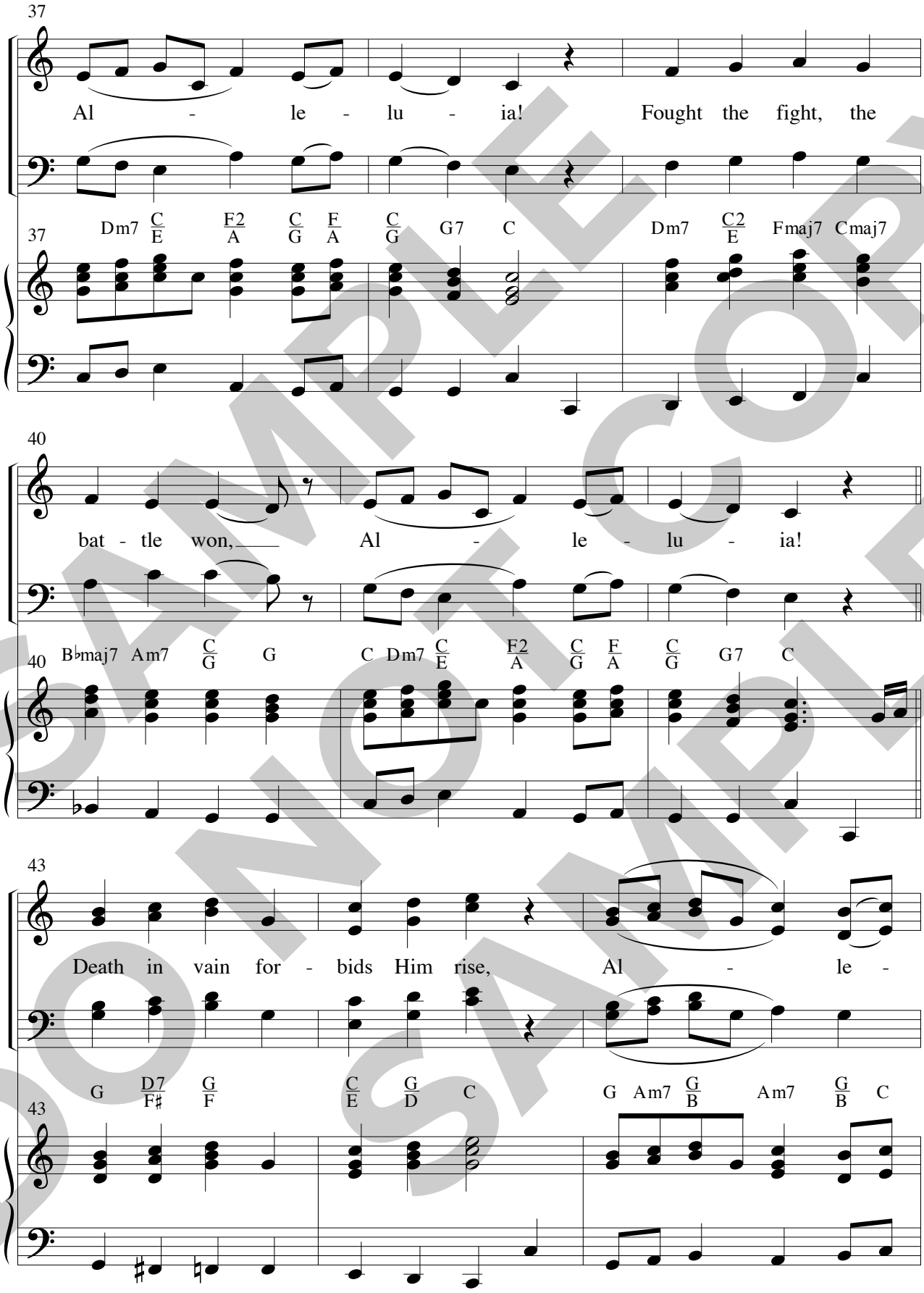

SAMPLE COPY
DO NOT COPY

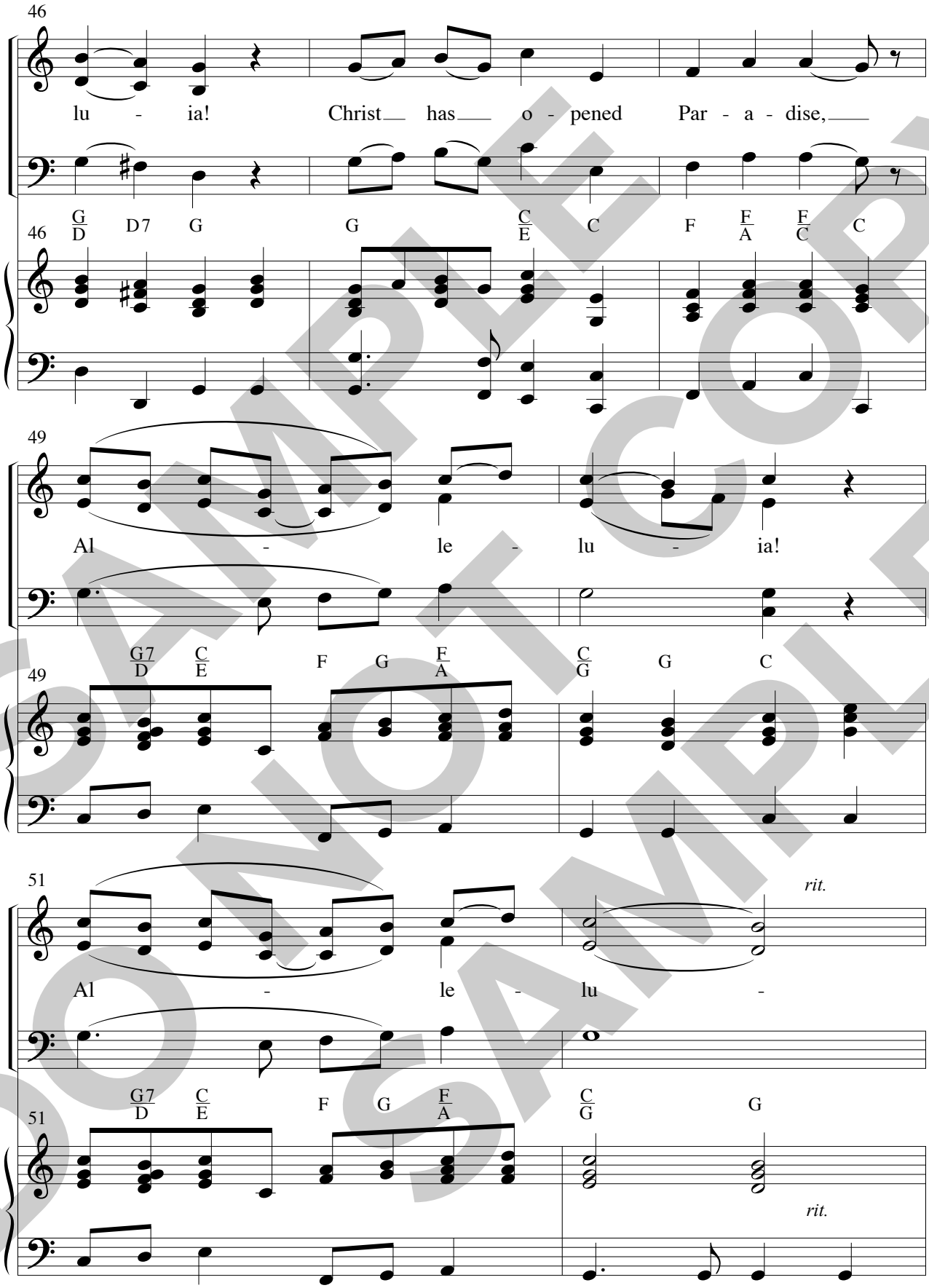

SAMPLE
DO NOT COPY
SAMPLE

53

ia!

53 B♭(add9) C | B♭maj7 D | C E

Broadly ♩ = 66

55 *mf* *THIS WONDROUS LOVE (Thomason)*

This, this won - drous love, the hope of

55 F | C F | F | B♭ F | F

mf

57

glo - ry has come to us.

57 Dm7 | C | B♭2

SAMPLE DO NOT COPY
DO NOT COPY SAMPLE

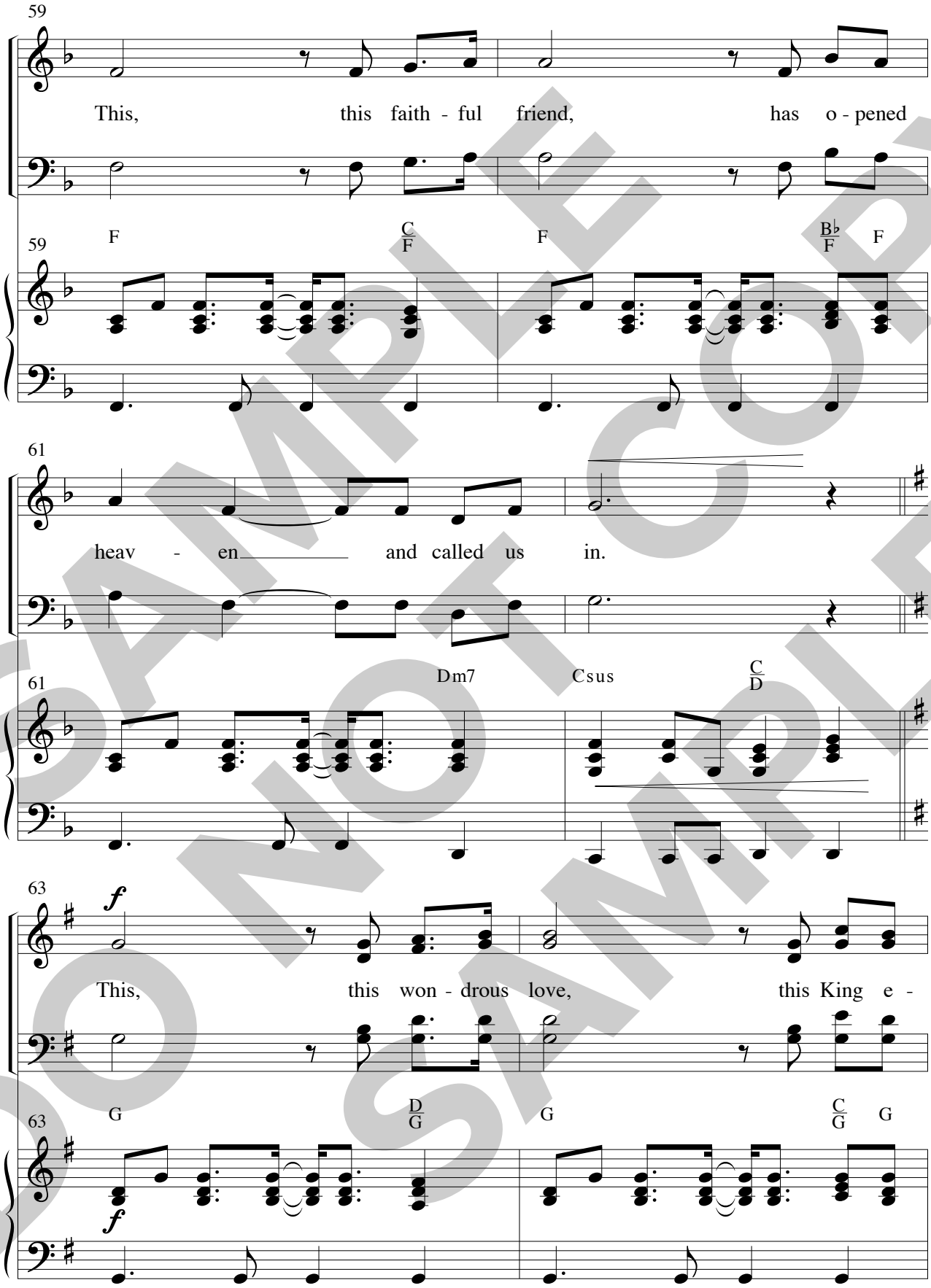

SAMPLE
DO NOT COPY
SAMPLE

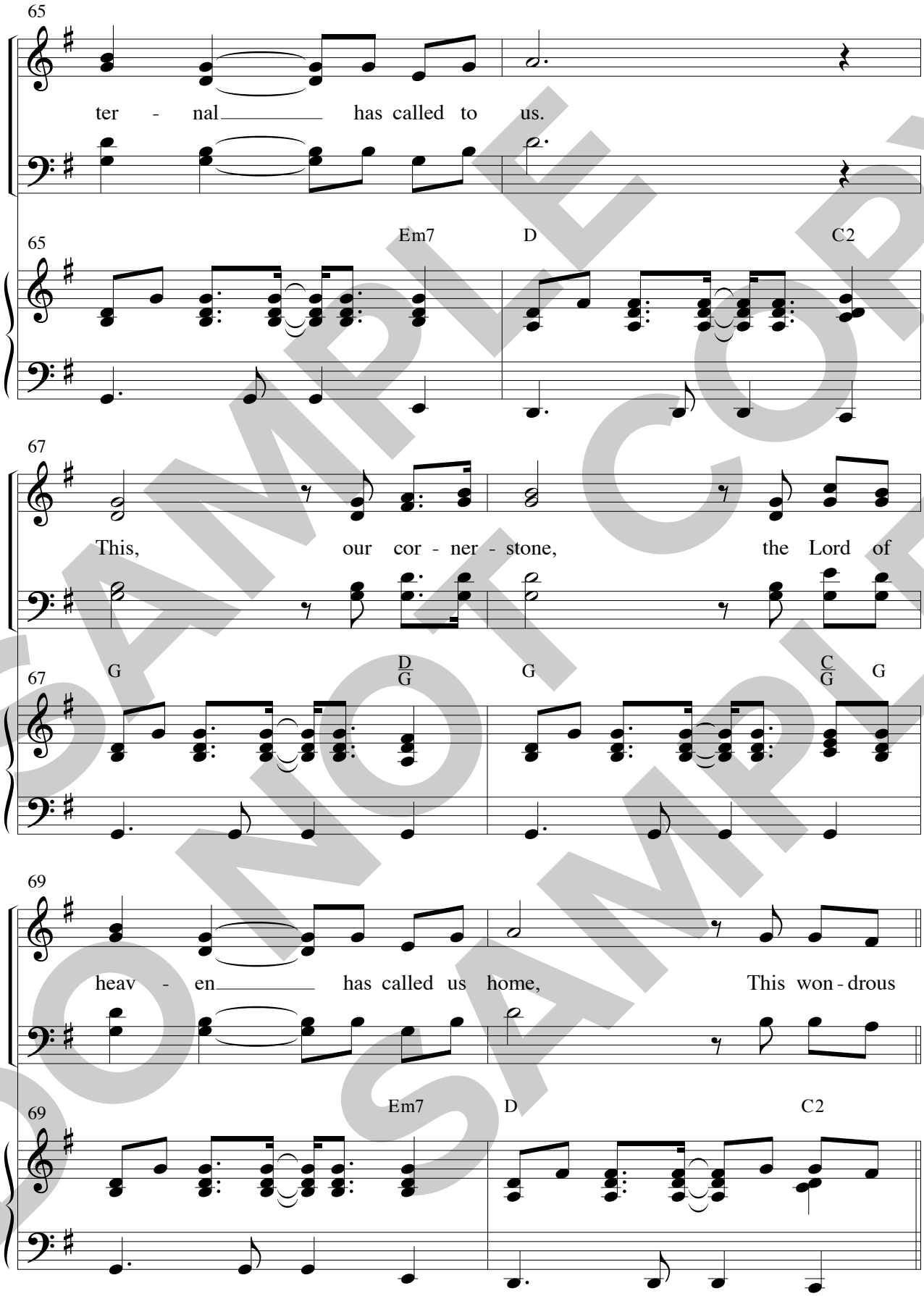

SAMPLE COPY
DO NOT COPY
SAMPLE

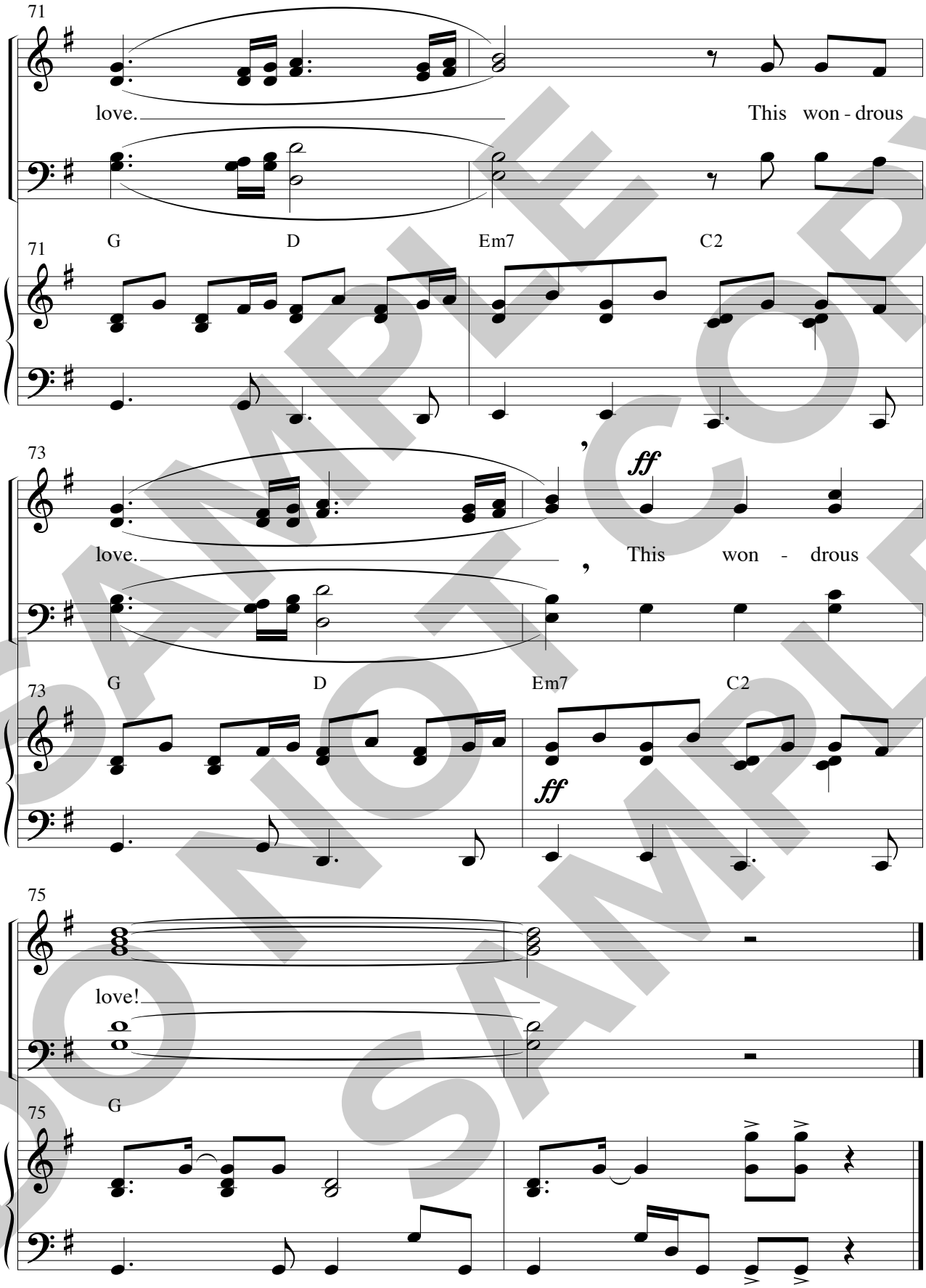

SAMPLE
DO NOT COPY
SAMPLE

This Wondrous Love – Narration

Narrator: The wondrous love of God: no man can comprehend the height and depth and breadth of it. Today we come to praise the God of the incredible and to give thanks to the Son who did the unthinkable: He became one of us to save the world. To the honor of the Father, to the glory of the Son, in the fullness of the spirit, let the praise begin!

SAMPLE
DO NOT COPY
SAMPLE

Celebration Medley

with

To God Be the Glory *and* Redeemed

Arr. by Kris Crunk

With majesty! ♩ = 94

G G/F C/E D7sus D

mf

5 *TO GOD BE THE GLORY (Crosby/Doane)* *f*

Praise the

5 G♯°7 Am Am/C G/D D G/D Cmaj7/D D Cmaj7/D

f

9 Lord! Praise the Lord! Let the earth hear His voice! Praise the

9 G D/F♯ A9/E D

SAMPLE DO NOT COPY

This arrangement © Copyright 2010 Big Blue Shoes Music/Big Blue Barry Music (ASCAP).
All rights reserved. Used by permission.

PLEASE NOTE: Copying of this music is legal only for the buyer, for use by the buyer for performance purposes.
Right to copy is not transferrable.

13

unis.

Lord! Praise the Lord! Let the peo - ple re - joice! O

unis.

13 D7 G/D Em7 D7/F♯ G

17

come to the Fa - ther through Je - sus, the Son, and

17 C/G D/G G D/F♯ G

21

give Him the glo - ry, great things He hath done!

21 G♯°7 Am Am/C G/D D G/D Cmaj7/D D7 G

SAMPLE
DO NOT COPY
SAMPLE

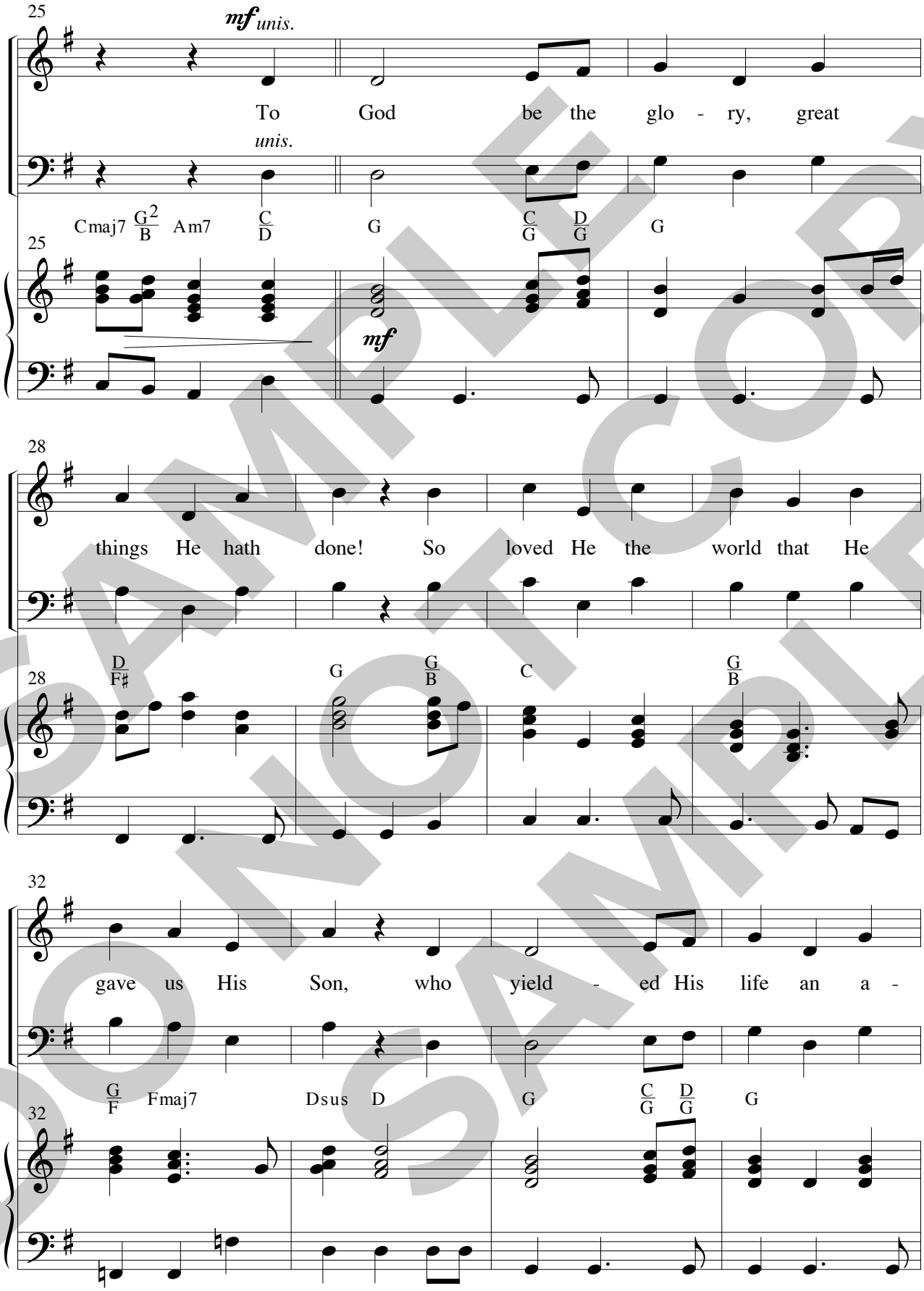

SAMPLE
DO NOT COPY
SAMPLE

36

tone - ment for sin and o - pened the life - gate that

D/F♯ G G♯°7 Am Am/C G/D D G/D

40

f

all may go in. Praise the Lord! Praise the Lord! Let the

Cmaj7/D D7 G Cmaj7/D G

f

44

earth hear His voice! Praise the Lord! Praise the Lord! Let the

D/F♯ A9/E D D7

SAMPLE COPY
DO NOT COPY
SAMPLE

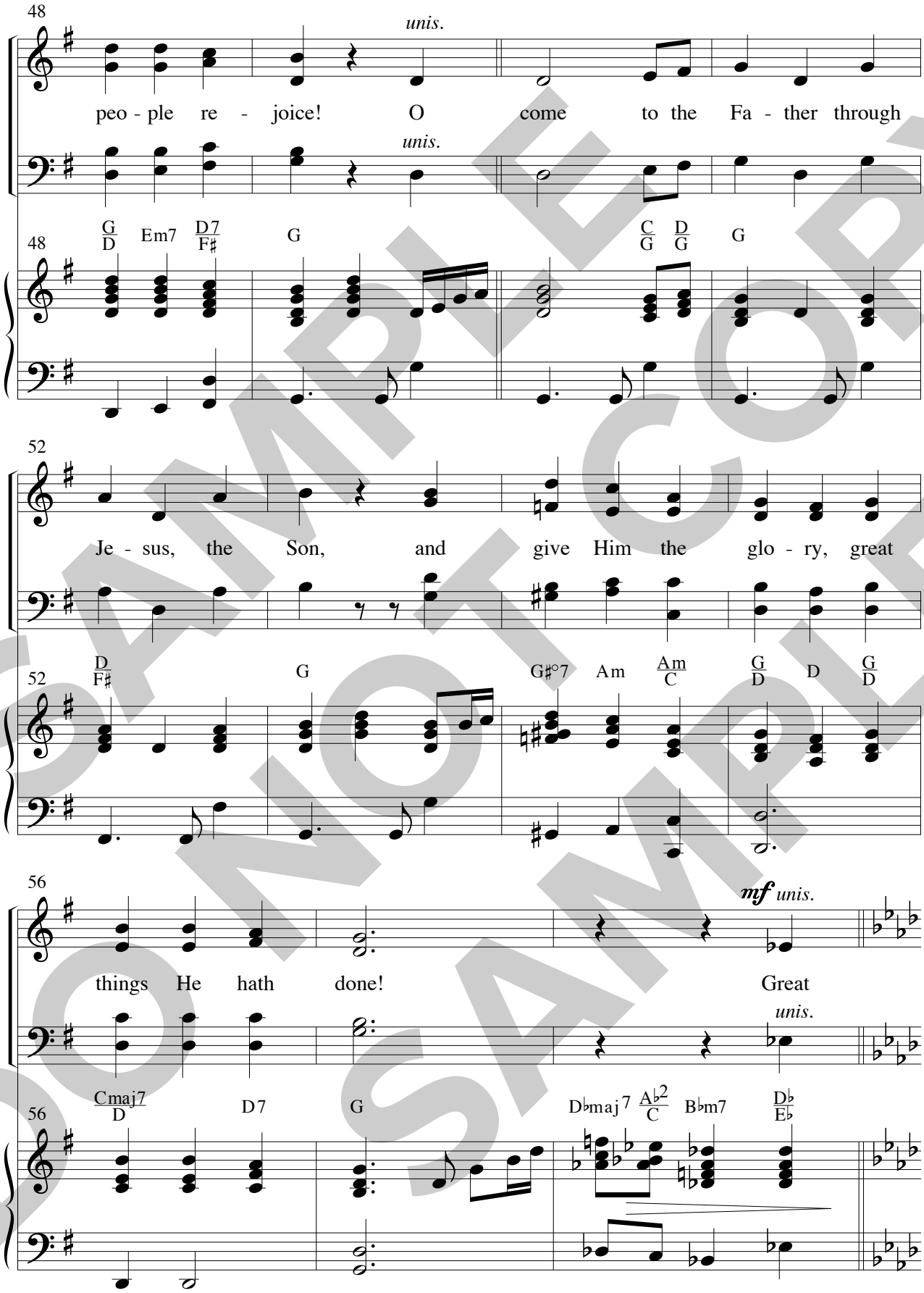

SAMPLE
DO NOT COPY
SAMPLE

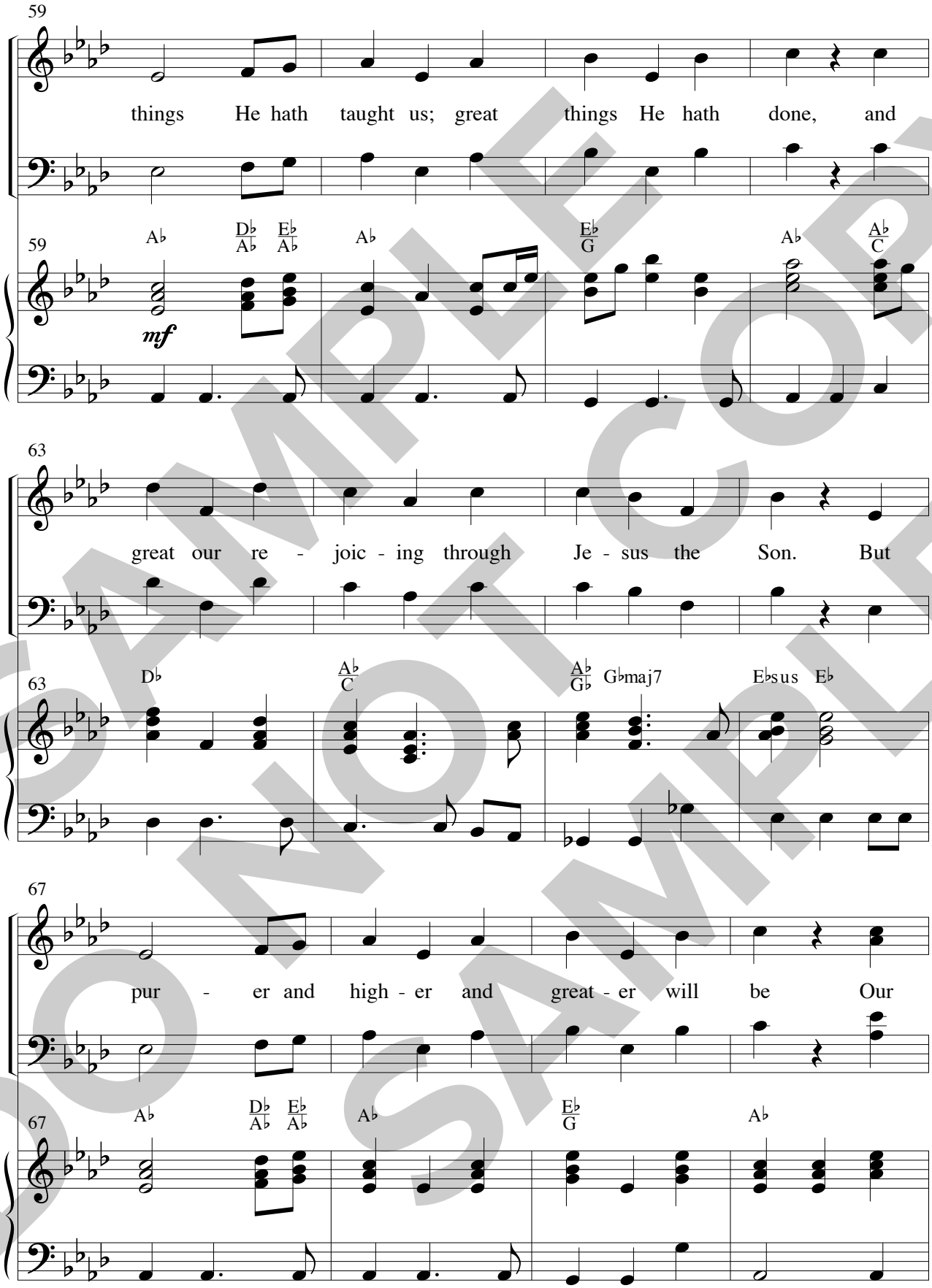

SAMPLE
DO NOT COPY
SAMPLE

71

f

won - der, our vic - t'ry when Je - sus we see. Praise the

A°7 B♭m B♭m/D♭ A♭/E♭ E♭ A♭/E♭ D♭maj7/E♭ E♭7 A♭ D♭maj7/E♭

75

Lord! Praise the Lord! Let the earth hear His voice! Praise the

A♭ *f* E♭/G B♭9/F E♭

79

unis.

Lord! Praise the Lord! Let the peo - ple re - joice! O

unis.

E♭7 A♭/E♭ Fm7 E♭7/G A♭

SAMPLE
DO NOT COPY
DO NOT COPY
SAMPLE

83

come to the Fa - ther through Je - sus, the Son, and

83 D♭/A♭ E♭/A♭ A♭ E♭/G A♭

87

give Him the glo - ry, great things He hath

87 A°7 B♭m B♭m/D♭ A♭/E♭ E♭ A♭/E♭ D♭maj7/E♭ E♭7

90 With excitement! ♩. = 70 *mf* *unis.*

done! Re -

unis.

90 A♭ G♭/A♭ A♭ E♭sus E♭

SAMPLE DO NOT COPY SAMPLE

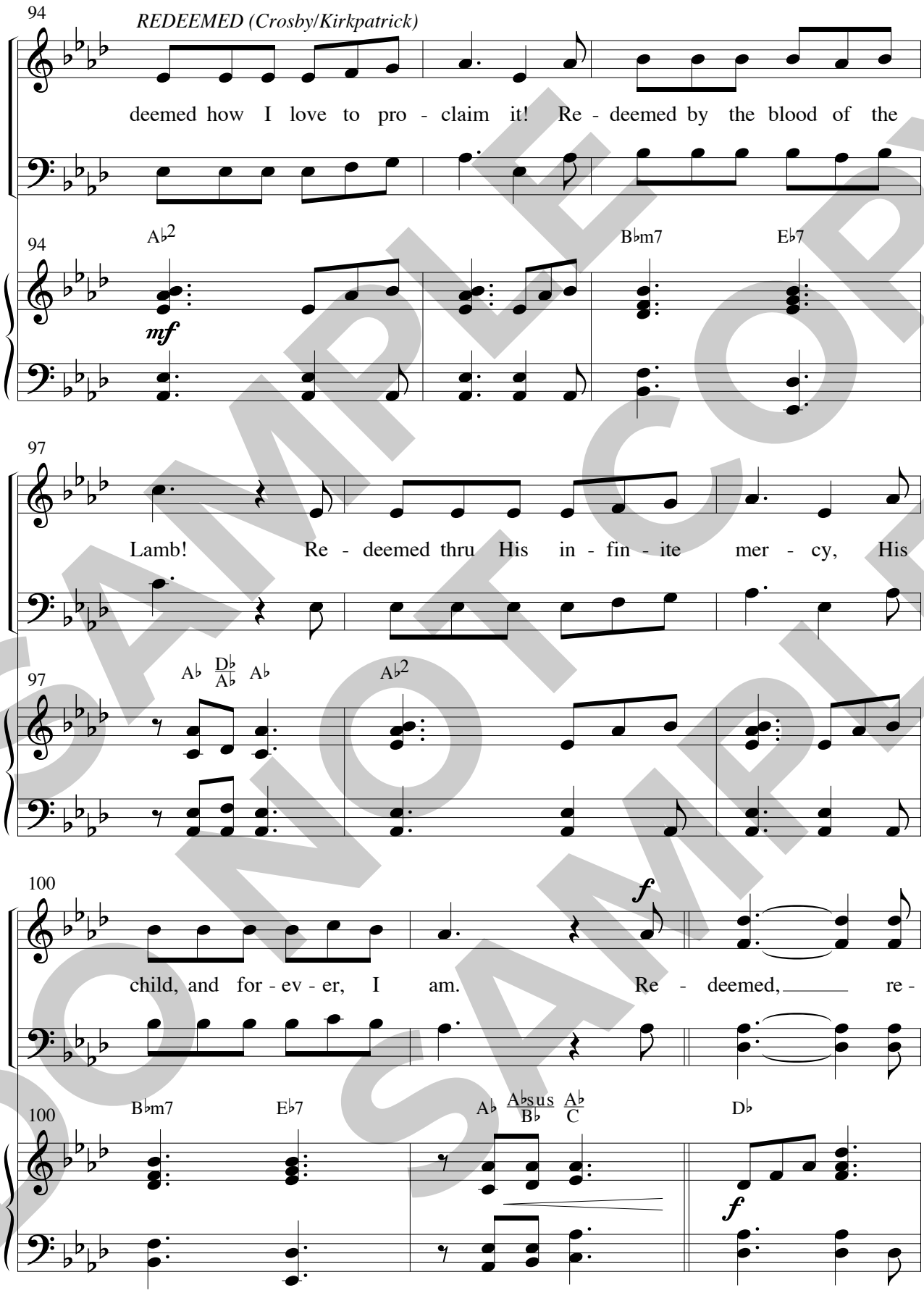

SAMPLE
DO NOT COPY
SAMPLE

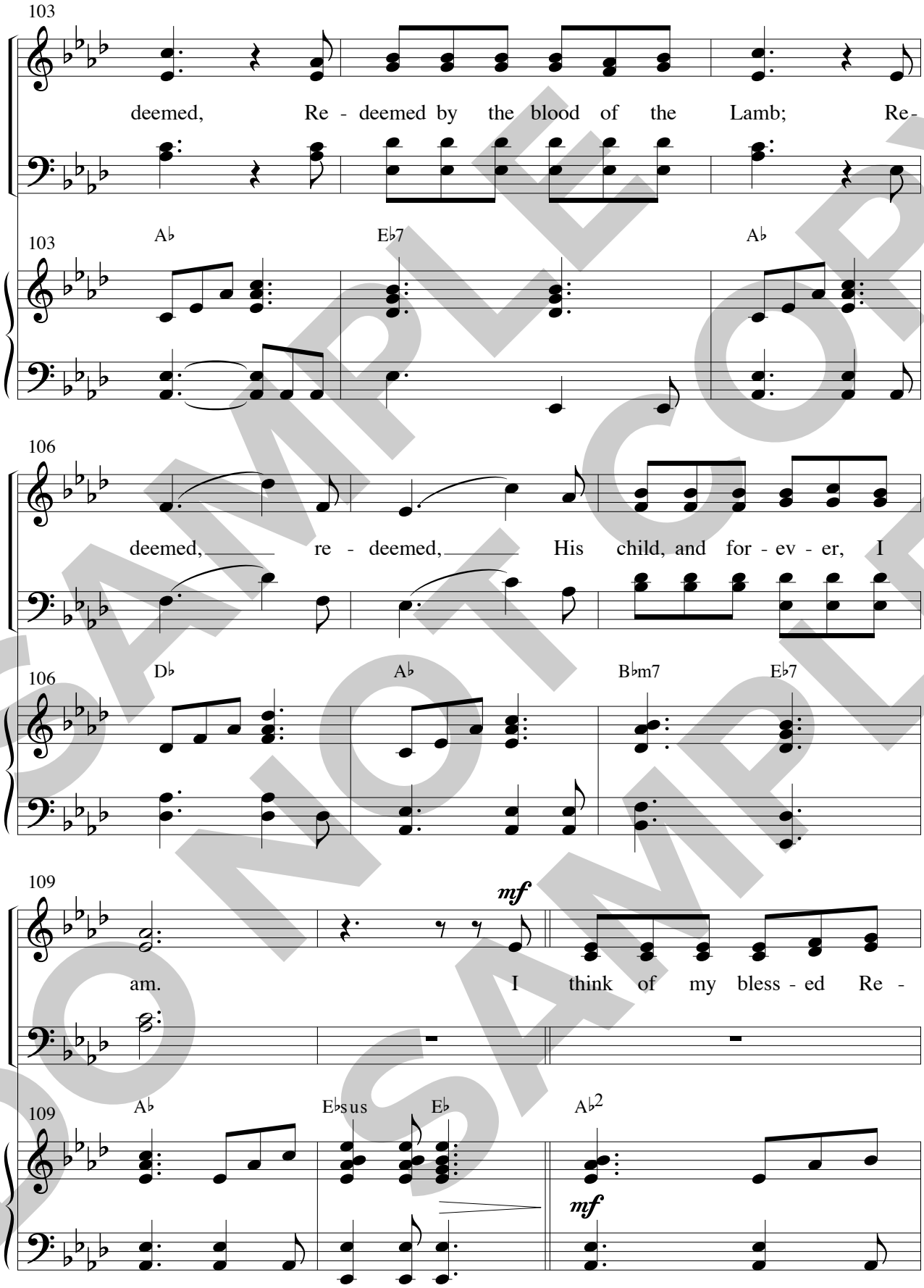

SAMPLE
DO NOT COPY
DO NOT COPY
SAMPLE

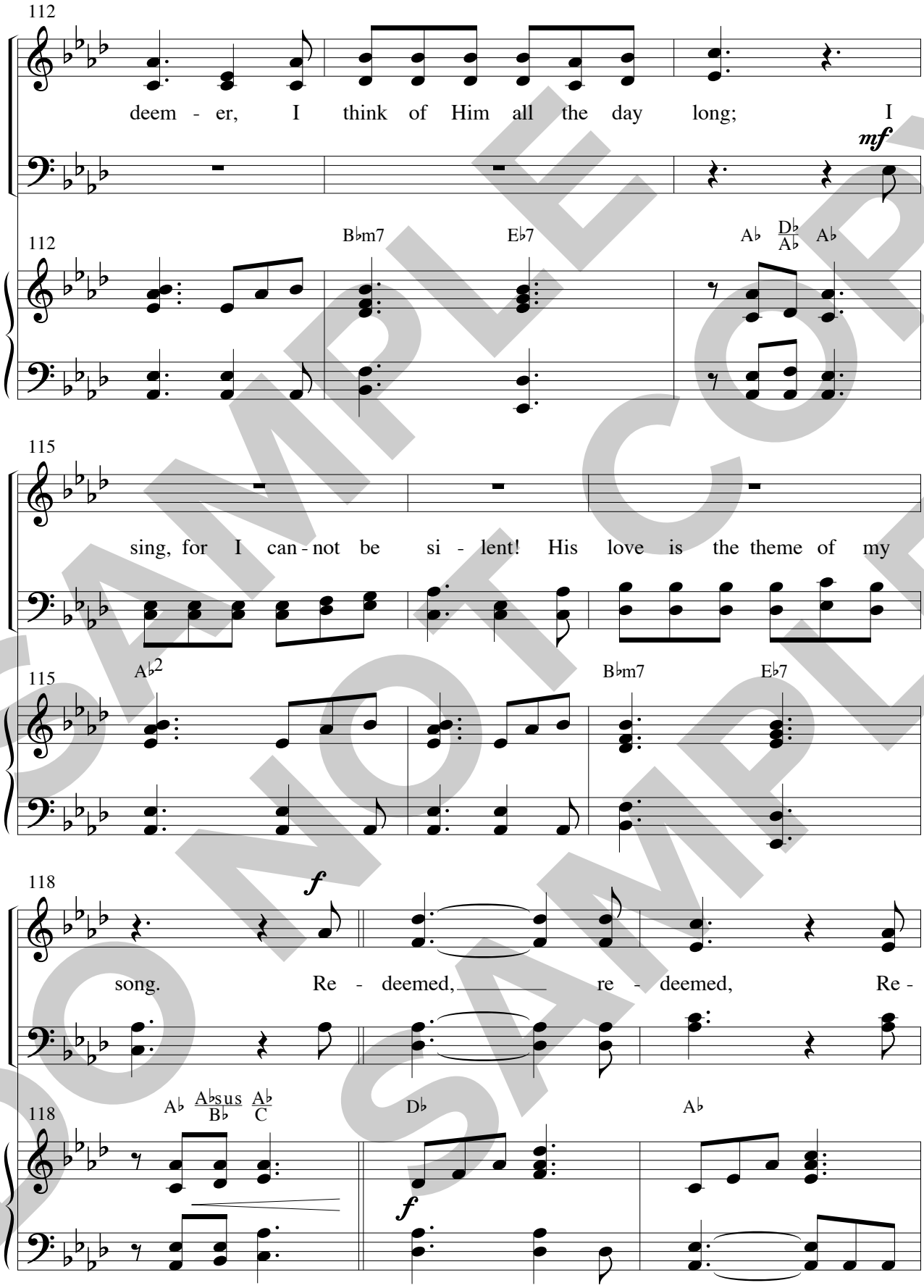

SAMPLE
DO NOT COPY
SAMPLE

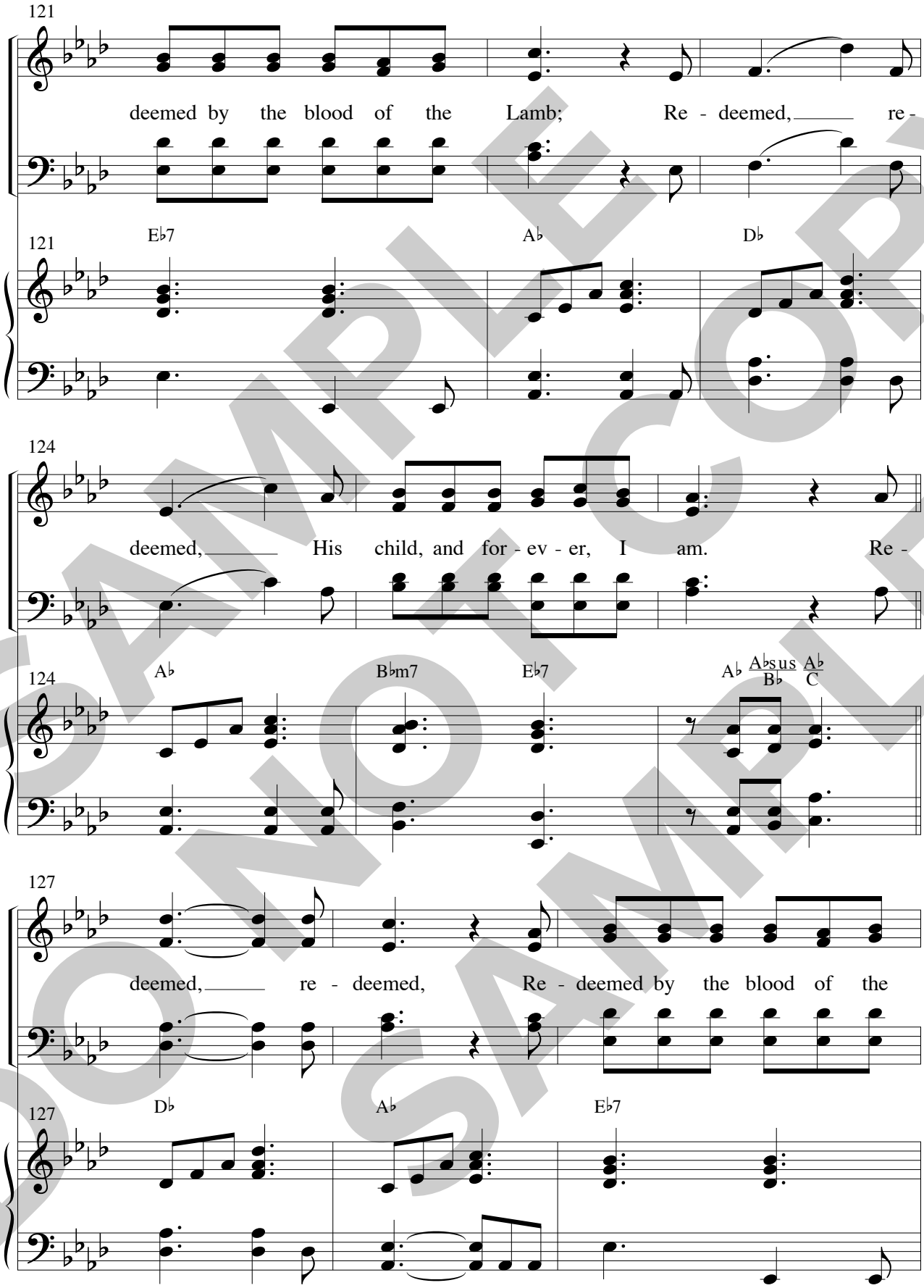

SAMPLE DO NOT COPY SAMPLE

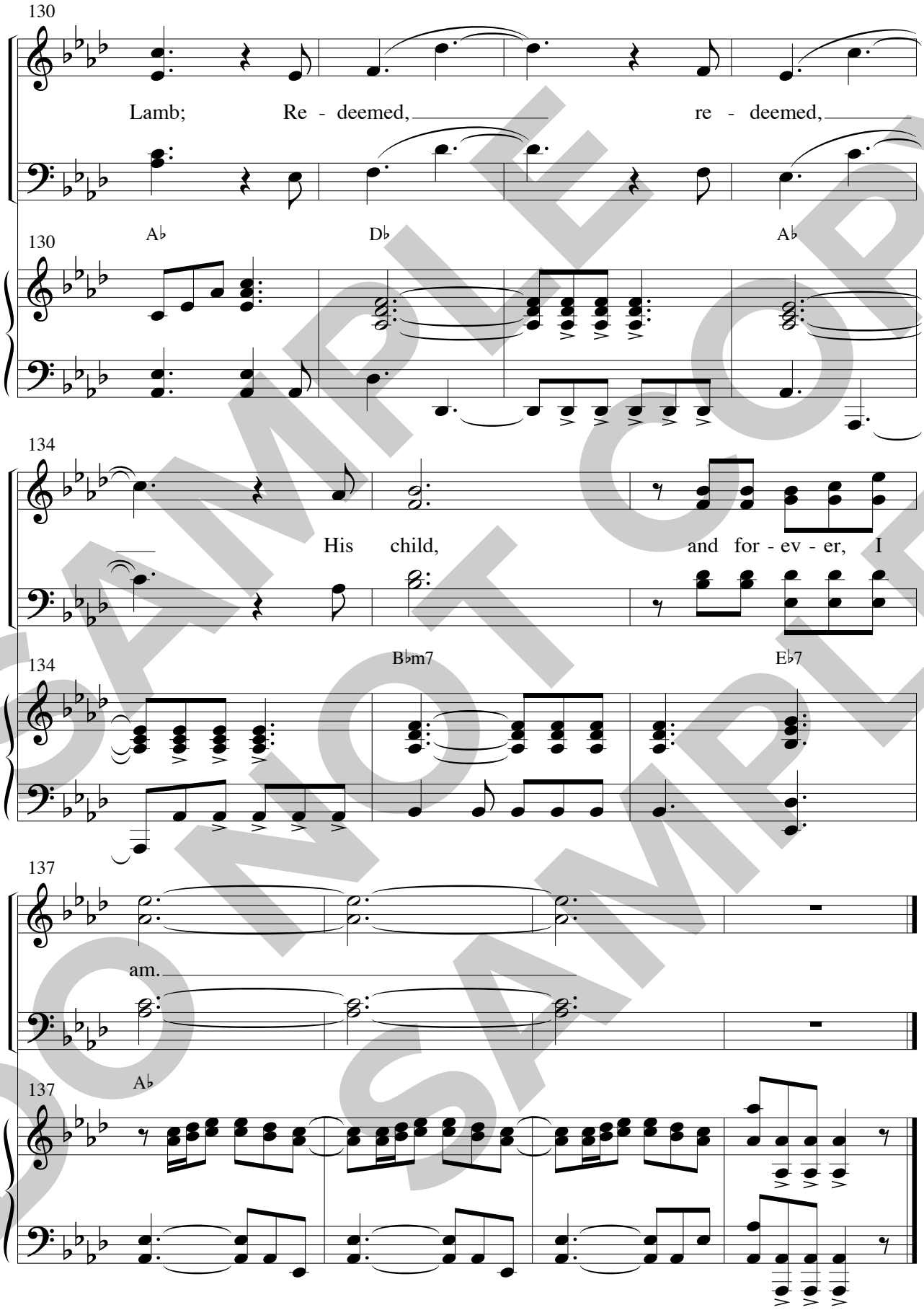

SAMPLE
DO NOT COPY
DO NOT COPY
SAMPLE

This Wondrous Love – Narration

Narrator: We, the children of the King, live in the light of God's love and mercy. In all of creation there is only One who can save, who can redeem and give hope where there is none. To begin to understand God's love, we need look no further than our own reflection. Could we love like God? Could we sacrifice like God? How do YOU compare?

SAMPLE
DO NOT COPY
SAMPLE

Unfailing and Matchless Love

Words and Music by
MATT THOMASON
Arr. by Kris Crunk

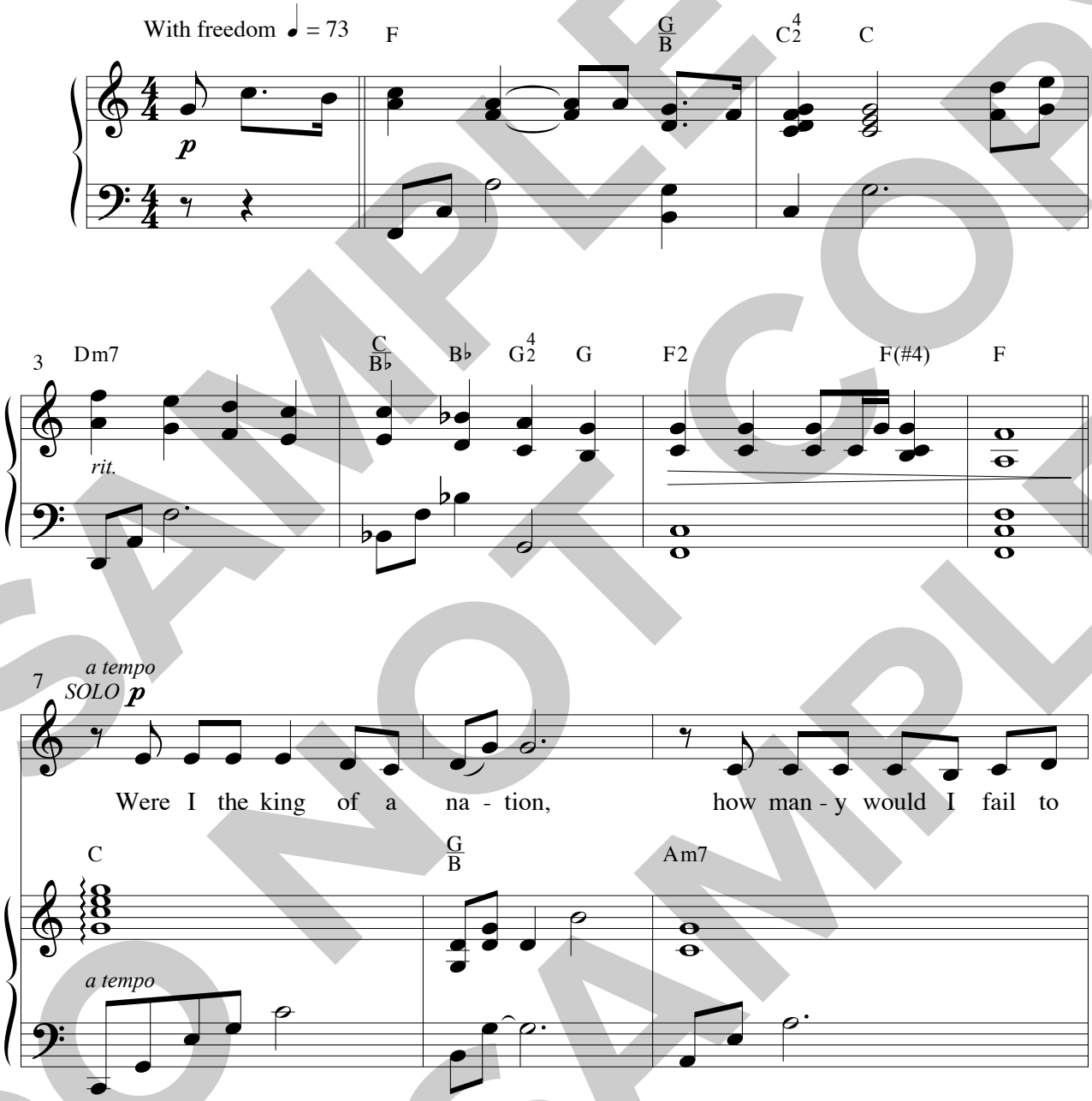

SAMPLE DO NOT COPY SAMPLE

Song © Copyright Matt Thomason. This arrangement © Copyright 2010 Big Blue Shoes Music/Big Blue Barry Music (ASCAP).
All rights reserved. Used by permission.

PLEASE NOTE: Copying of this music is legal only for the buyer, for use by the buyer for performance purposes.
Right to copy is not transferrable.

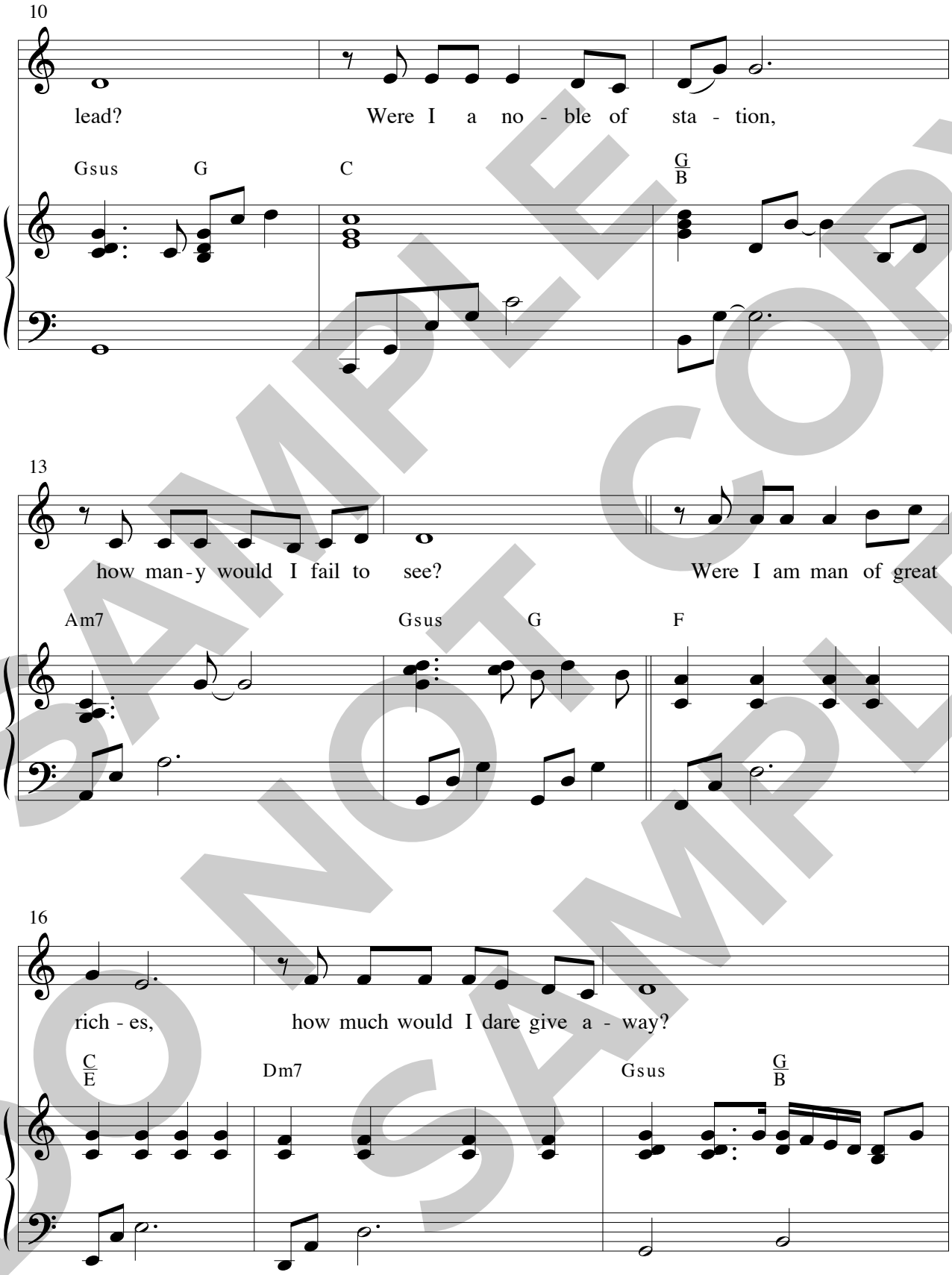

SAMPLE COPY
DO NOT COPY SAMPLE

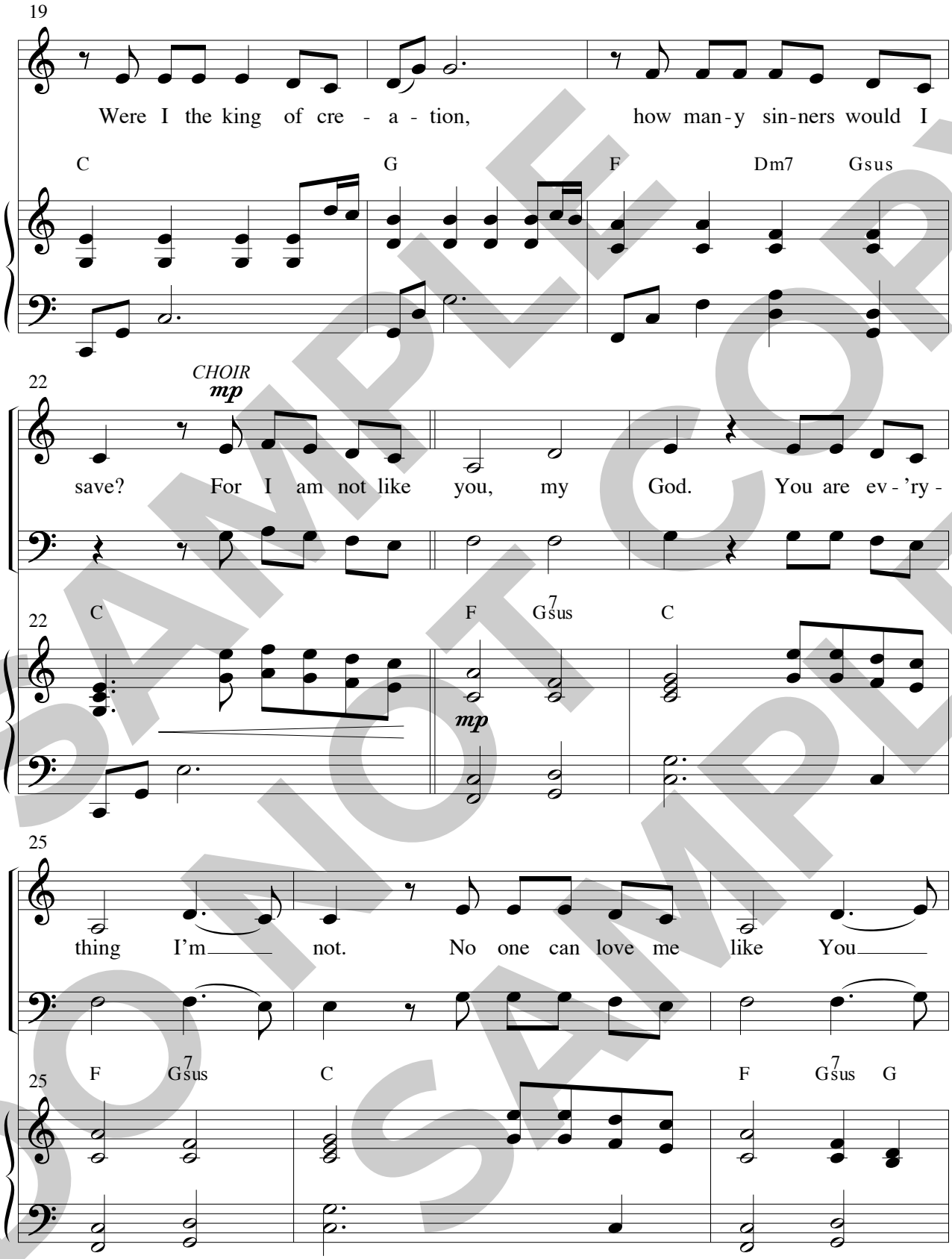

SAMPLE COPY
DO NOT SAMPLE

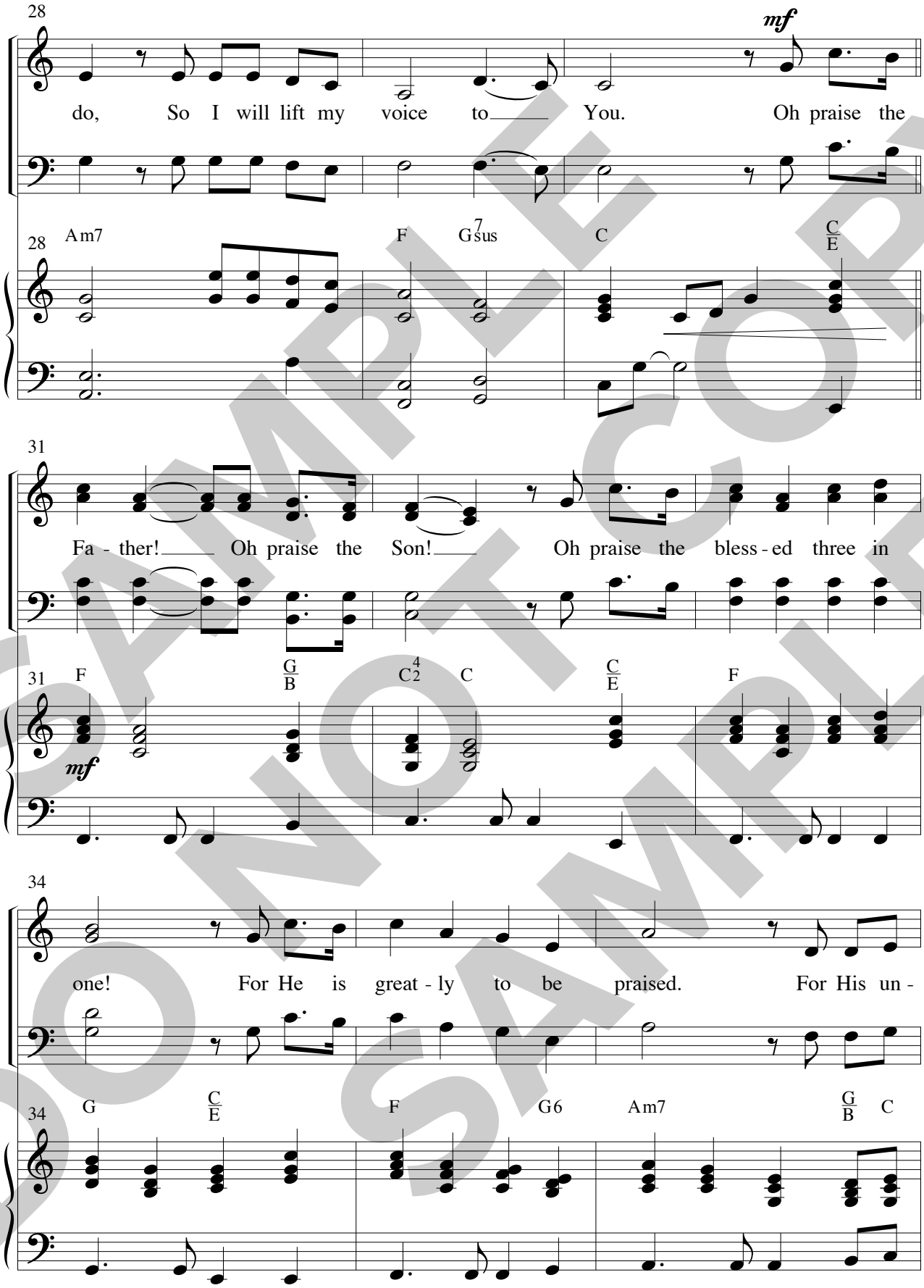

SAMPLE
DO NOT COPY
DO NOT COPY
SAMPLE

37

fail - ing and match - less love. His un - fail - ing and match - less

37 Dm7 G7sus G C Csus/D C/E F G7sus G

40

love.

40 Csus C Dm7 C/B♭ B♭ G4/2 G

43

CHOIR unis.

You are the King of the

43 F2 F(#4) F C

SAMPLE
DO NOT COPY
DO NOT COPY
SAMPLE

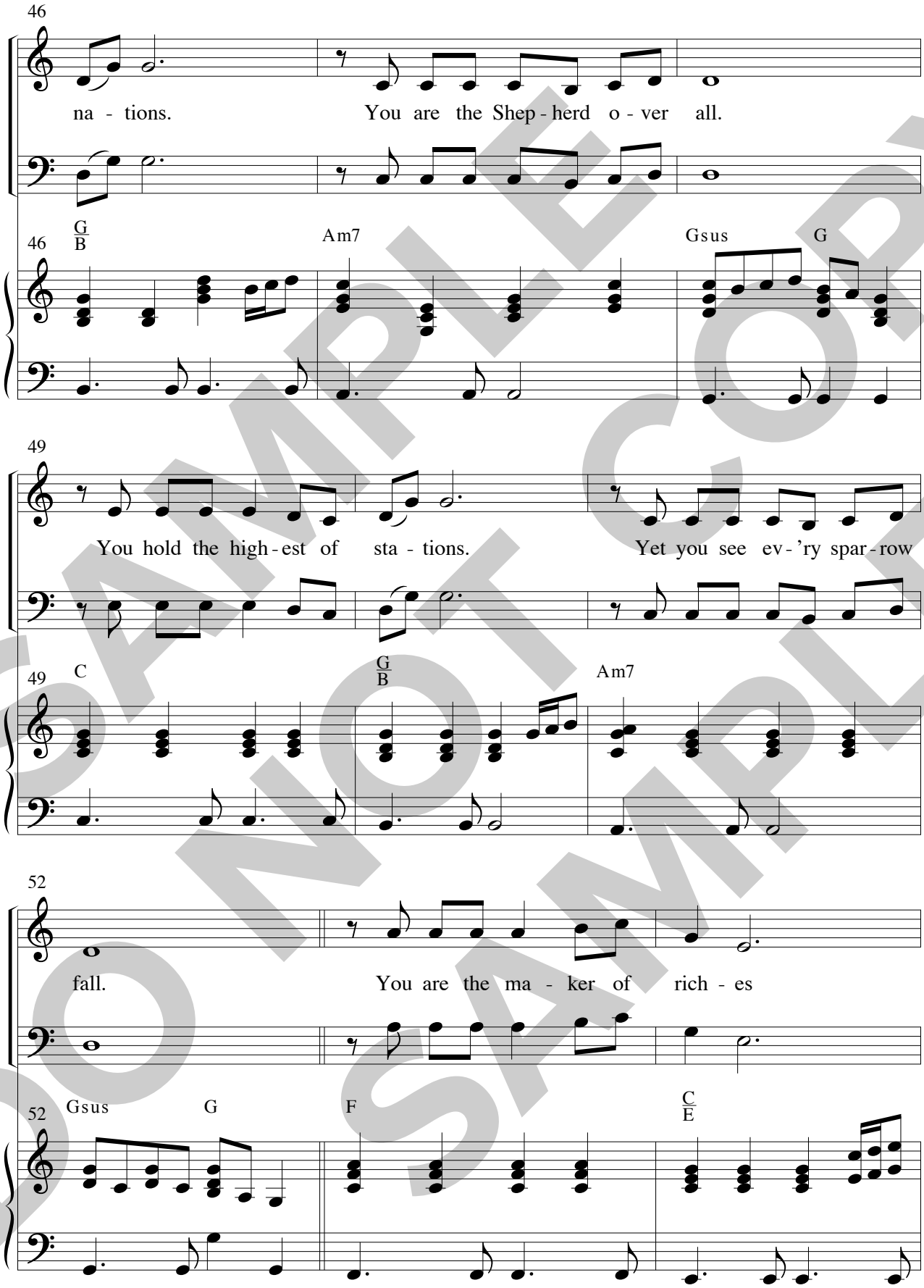

SAMPLE
DO NOT COPY
SAMPLE

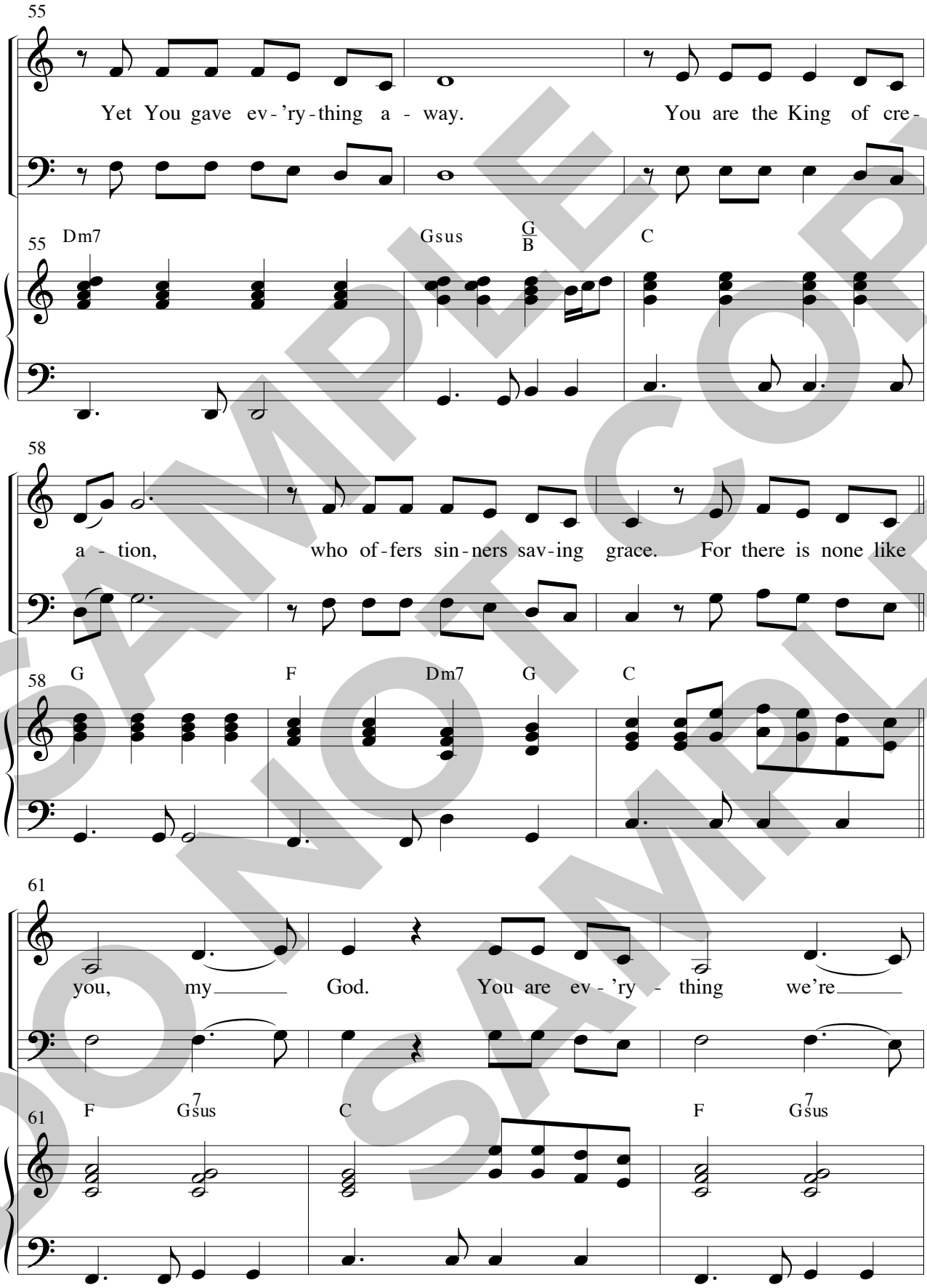

SAMPLE
DO NOT COPY
SAMPLE

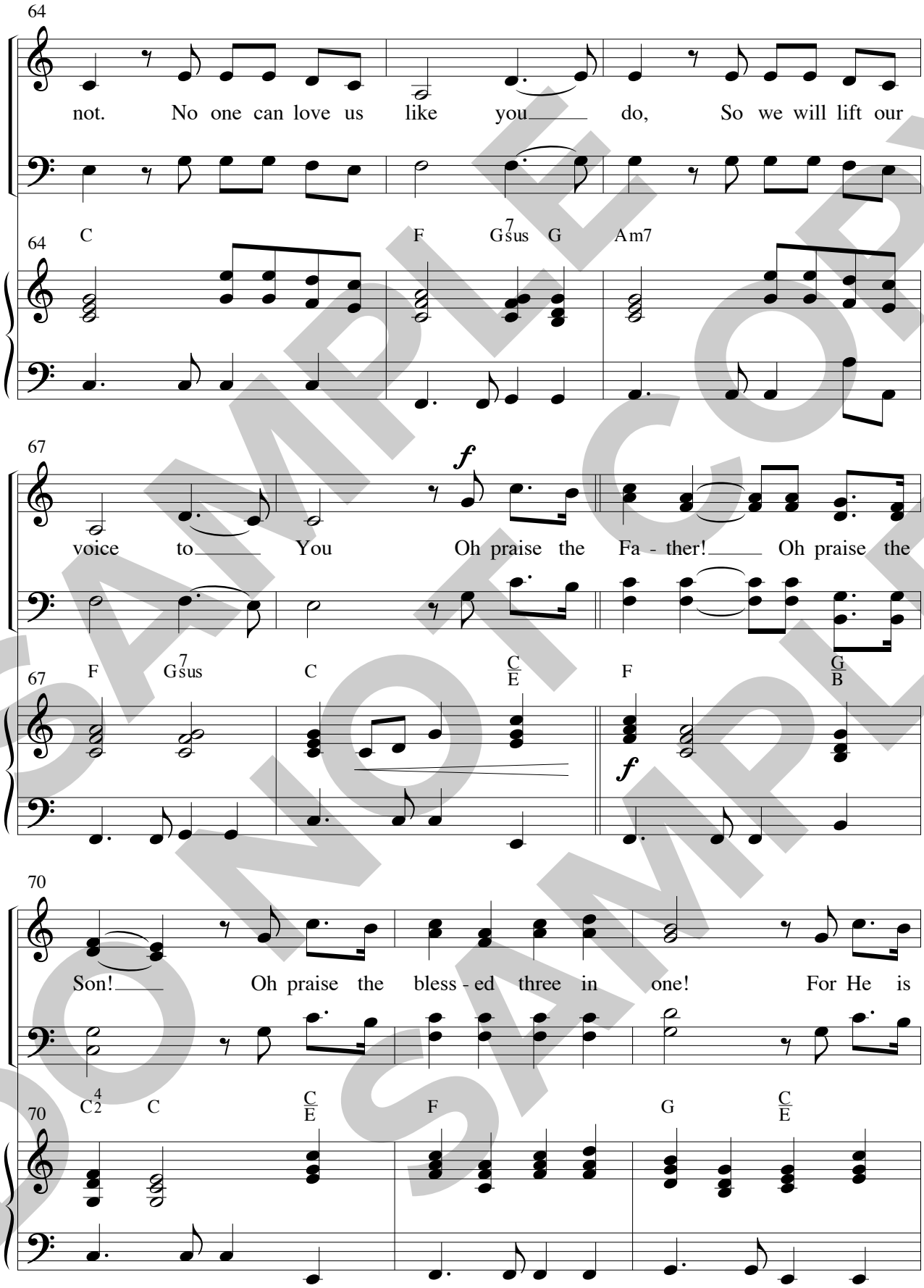

SAMPLE
DO NOT COPY
SAMPLE

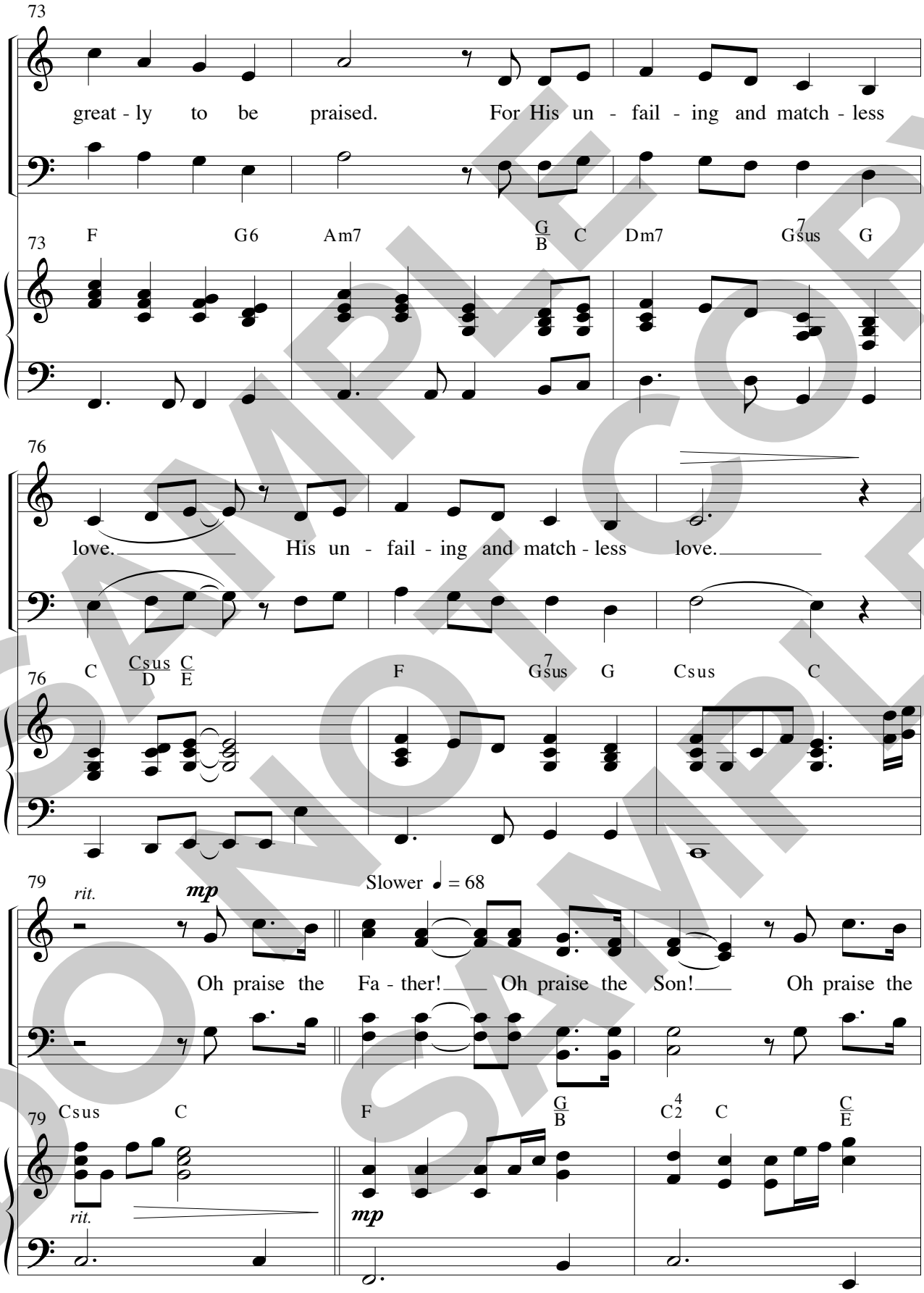

SAMPLE
DO NOT COPY
SAMPLE

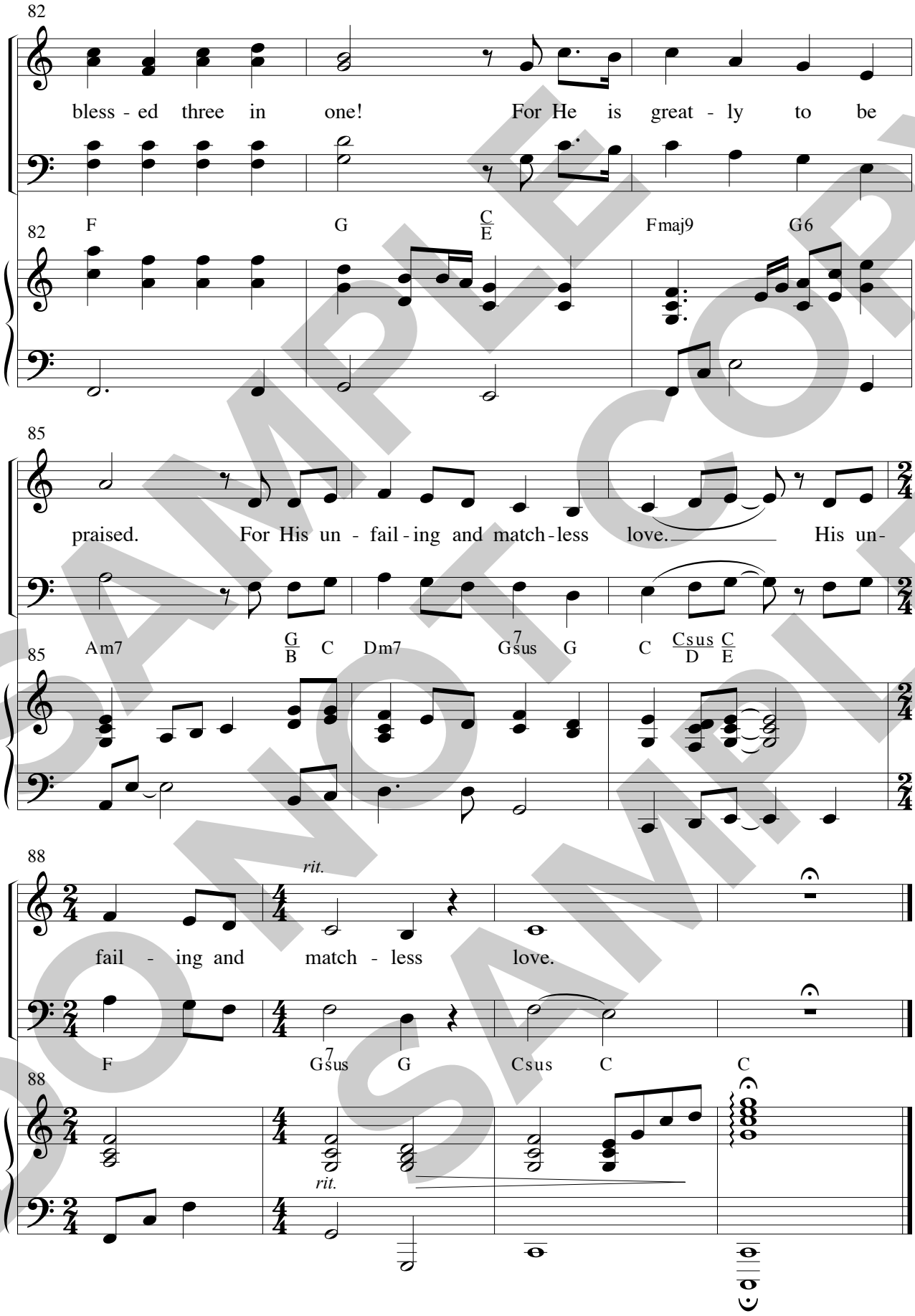

SAMPLE
DO NOT COPY
SAMPLE

This Wondrous Love – Narration

Narrator: In the book of 1st John the Apostle John said, "This is the testimony: God has given us eternal life, and this life is in His son. He who has the Son has life. He who does not have the Son of God does not have life. I write these things to you who believe in the name of the Son of God so you will know that you have eternal life."

SAMPLE
DO NOT COPY
SAMPLE

Testimony Medley

with

Love Lifted Me *and* Blessed Assurance

Arr. by Kris Crunk

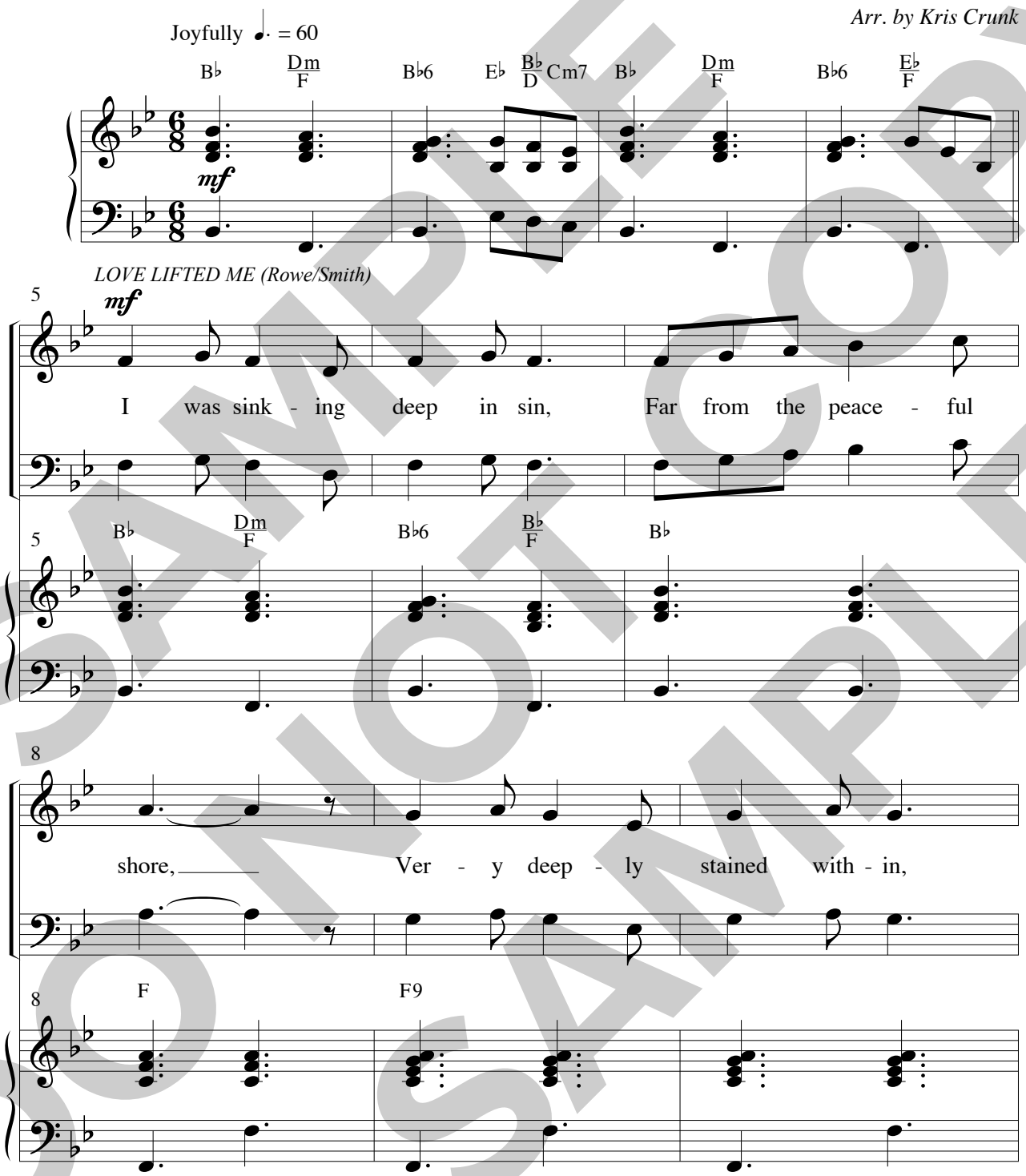

This arrangement © Copyright 2010 Big Blue Shoes Music/Big Blue Barry Music (ASCAP).
All rights reserved. Used by permission.

PLEASE NOTE: Copying of this music is legal only for the buyer, for use by the buyer for performance purposes.
Right to copy is not transferrable.

SAMPLE DO NOT COPY SAMPLE

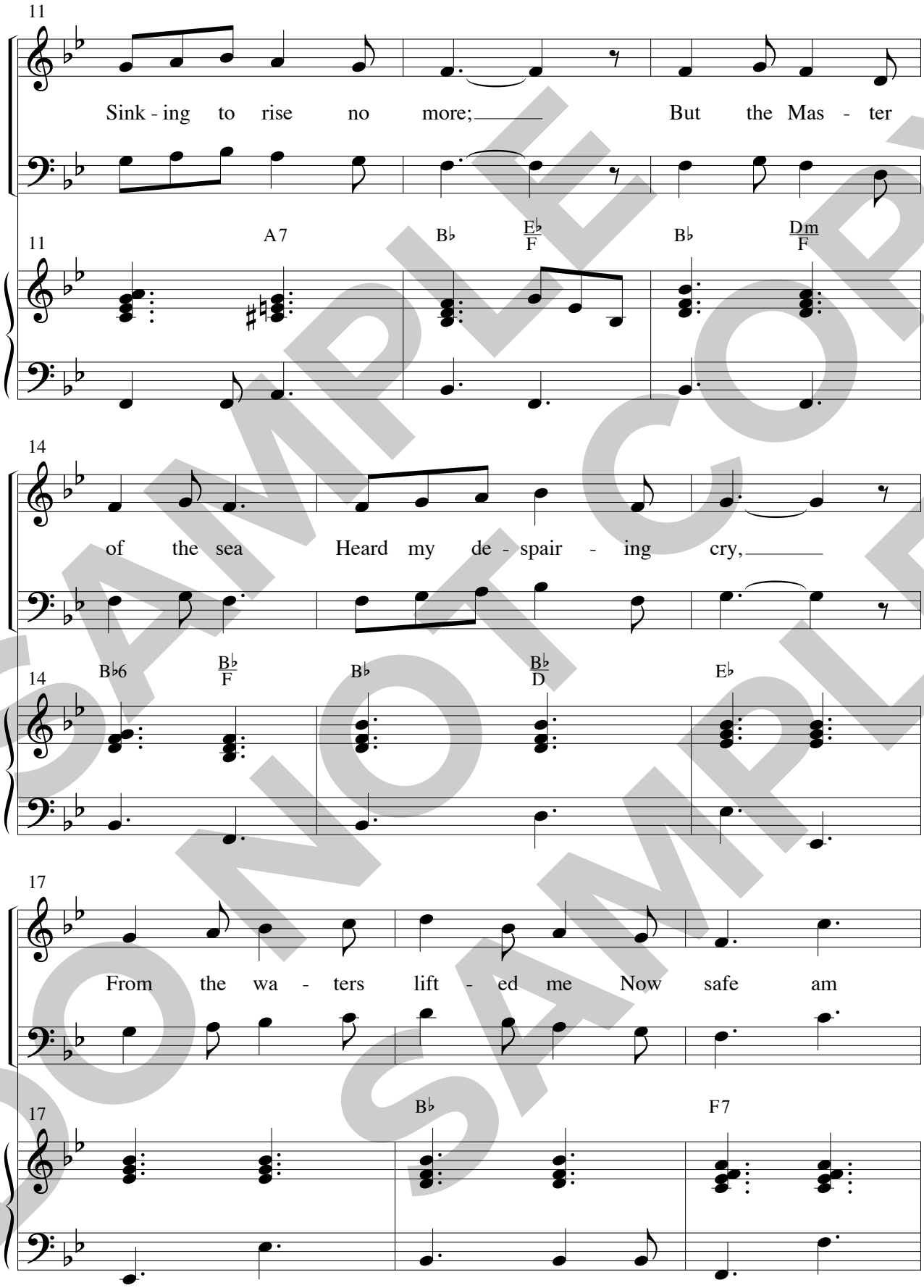

SAMPLE DO NOT COPY SAMPLE

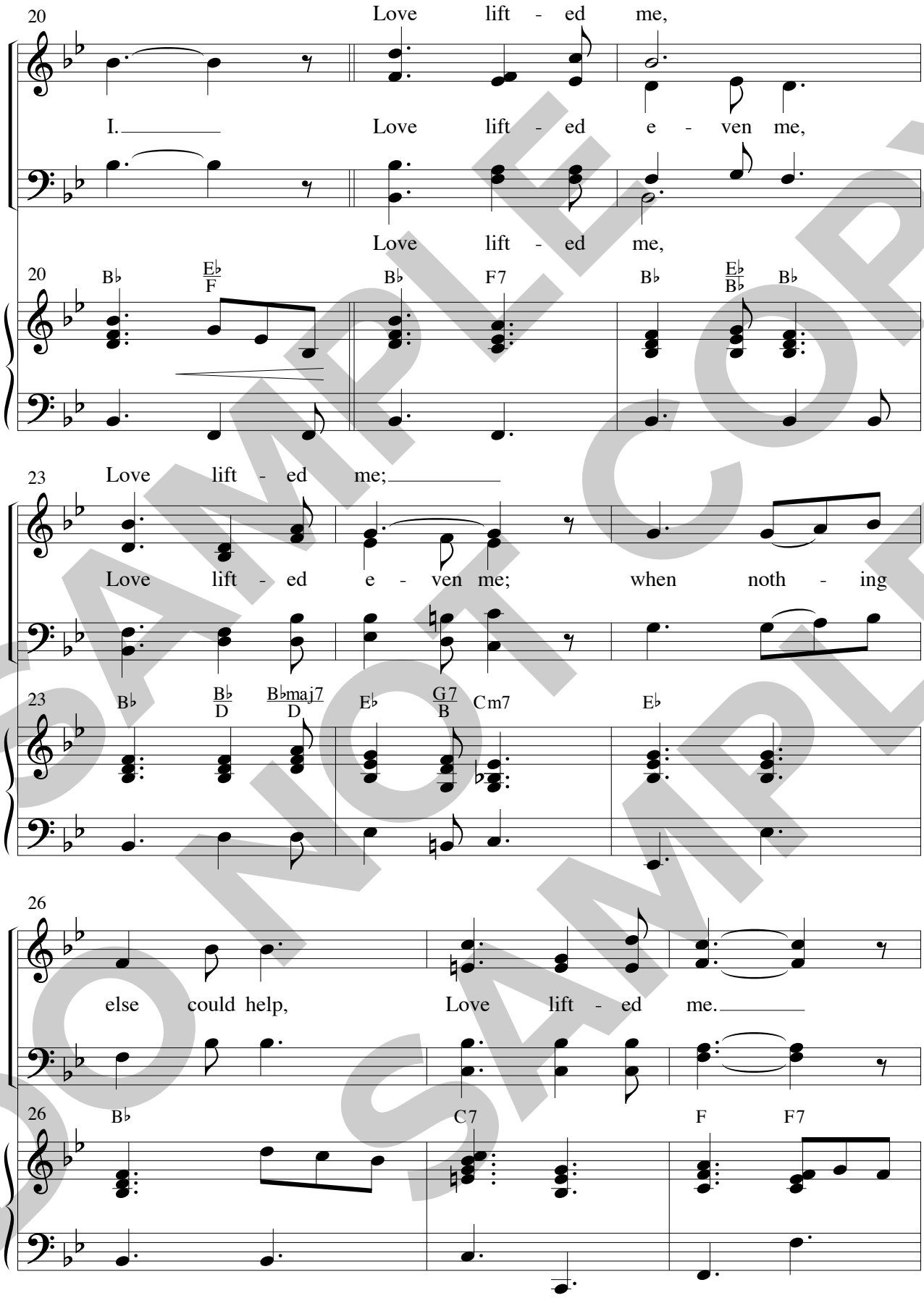

SAMPLE COPY
DO NOT COPY
SAMPLE

29 Love lift - ed me, Love lift - ed

Love lift - ed e - ven me, Love lift - ed

Love lift - ed me,

29 B♭ F7 B♭ E♭/B♭ B♭ B♭ B♭/D B♭maj7/D

32 me;

e - ven me; when noth - ing else could help,

32 E♭ G7/B Cm7 E♭ B♭

35

Love lift - ed me; when noth - ing

35 B♭/F B♭/F F7 B♭ E♭

SAMPLE COPY
DO NOT COPY SAMPLE

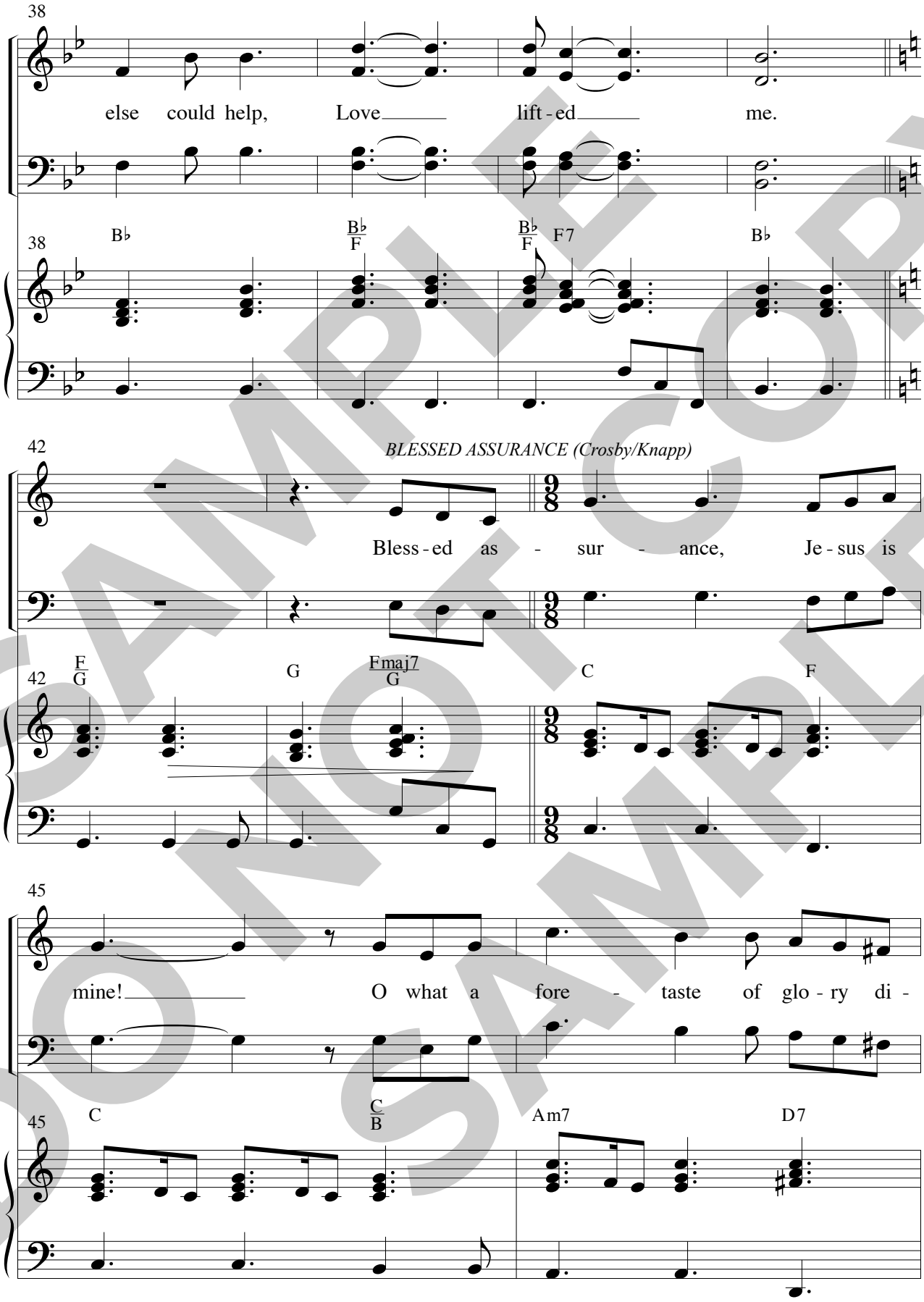

SAMPLE
DO NOT COPY
SAMPLE

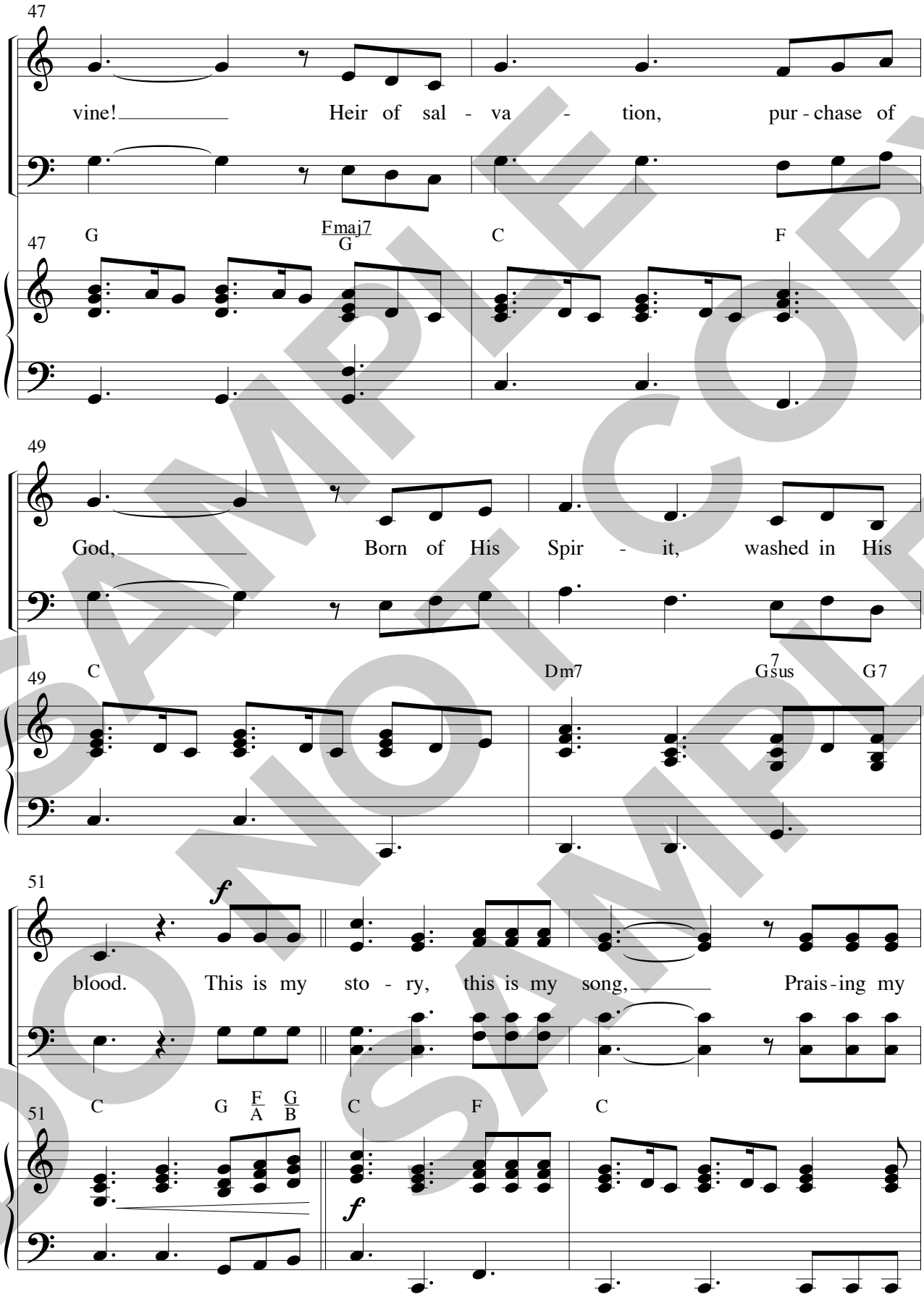

SAMPLE COPY
DO NOT COPY
SAMPLE

54

Sav - ior all the day long; This is my

F C/E G/D D7 G G7 G7sus G7

56

sto - ry, this is my song, prais - ing my

C F/C C F/C C

58

mf

Sav - ior all the day long. Per - fect sub -

Dm7 F/G G7 C G/A Gmaj7/A

SAMPLE DO NOT COPY
DO NOT COPY SAMPLE

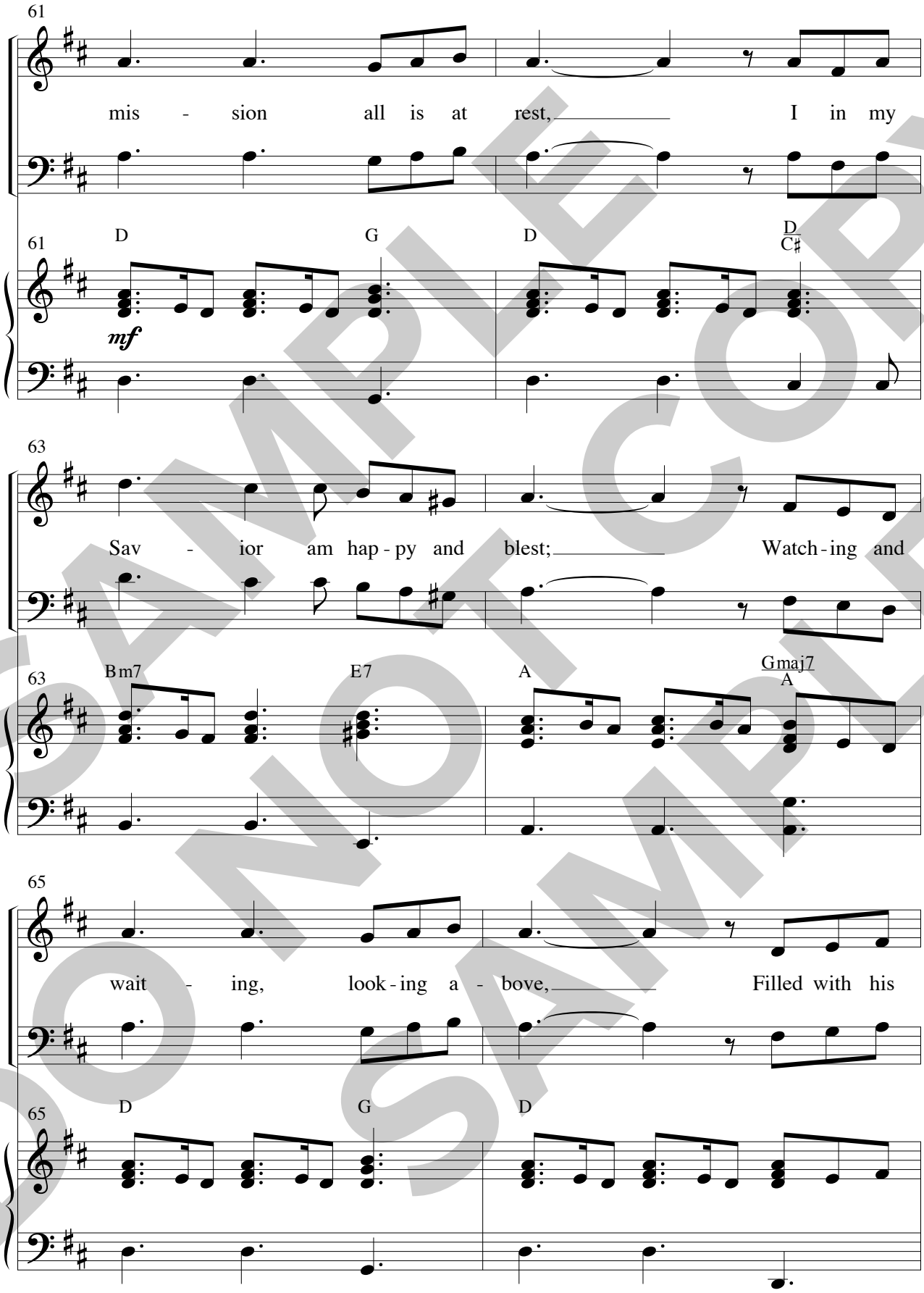

SAMPLE
DO NOT COPY
DO NOT COPY
SAMPLE

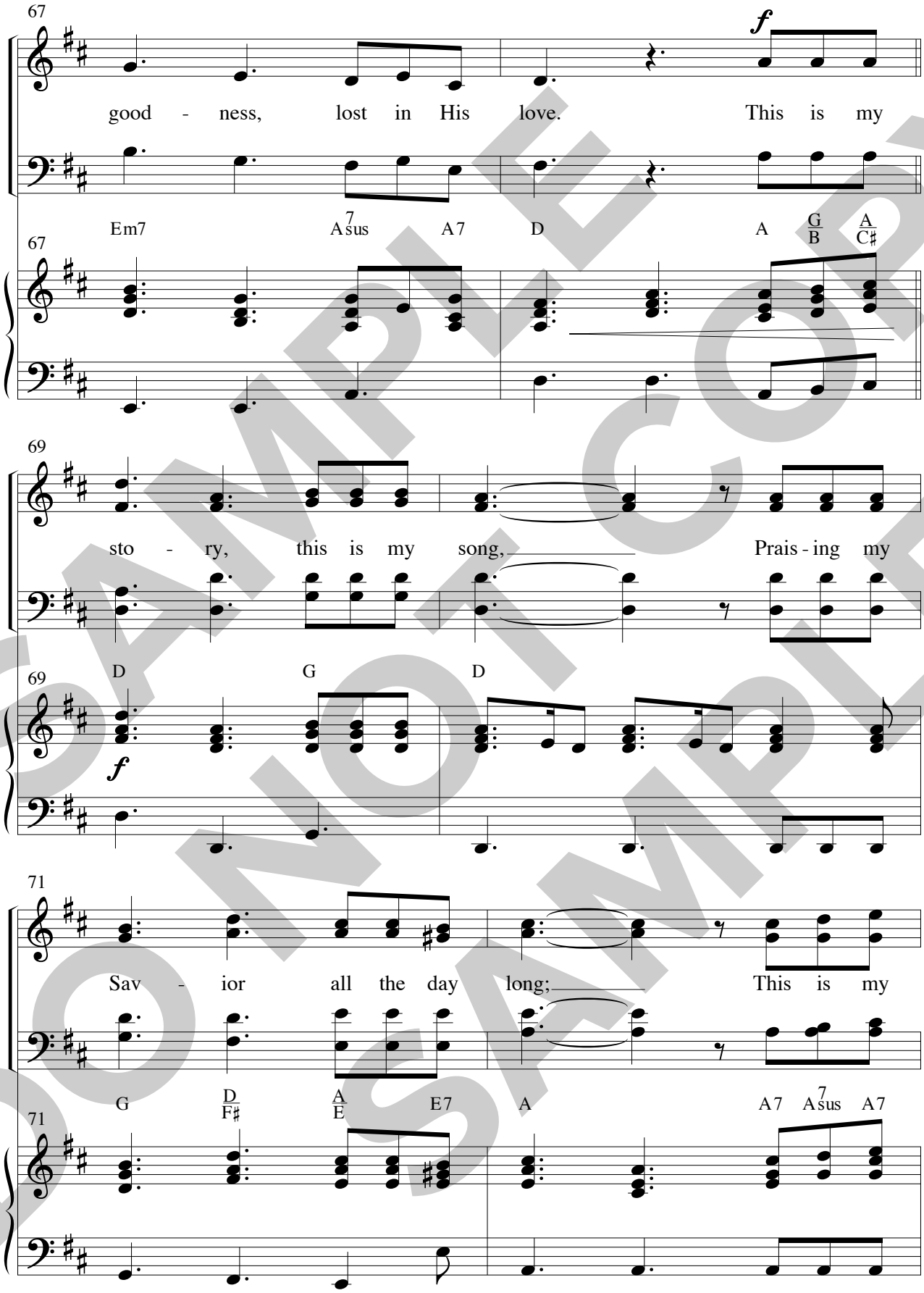

SAMPLE
DO NOT COPY
SAMPLE

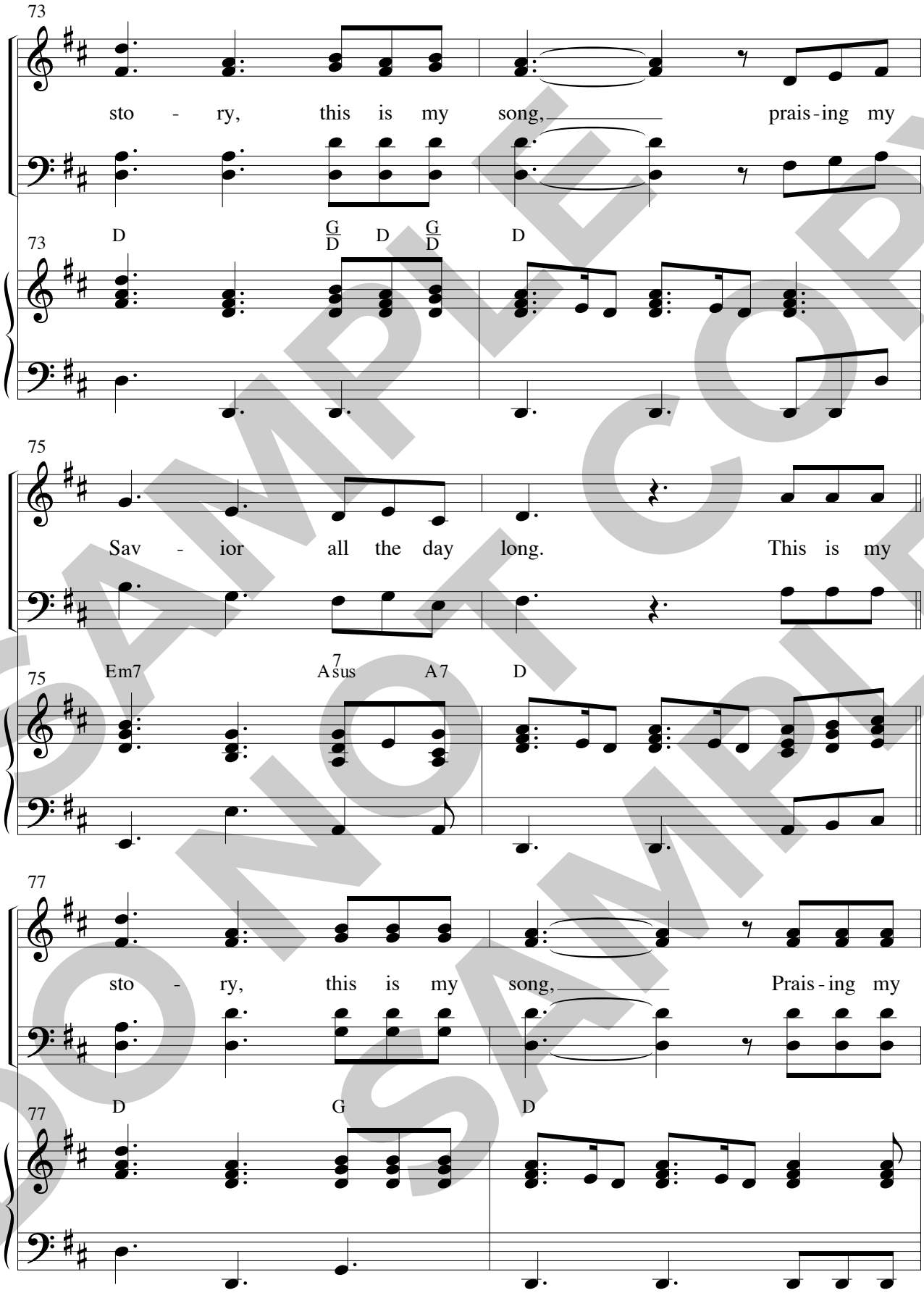

SAMPLE
DO NOT COPY
SAMPLE

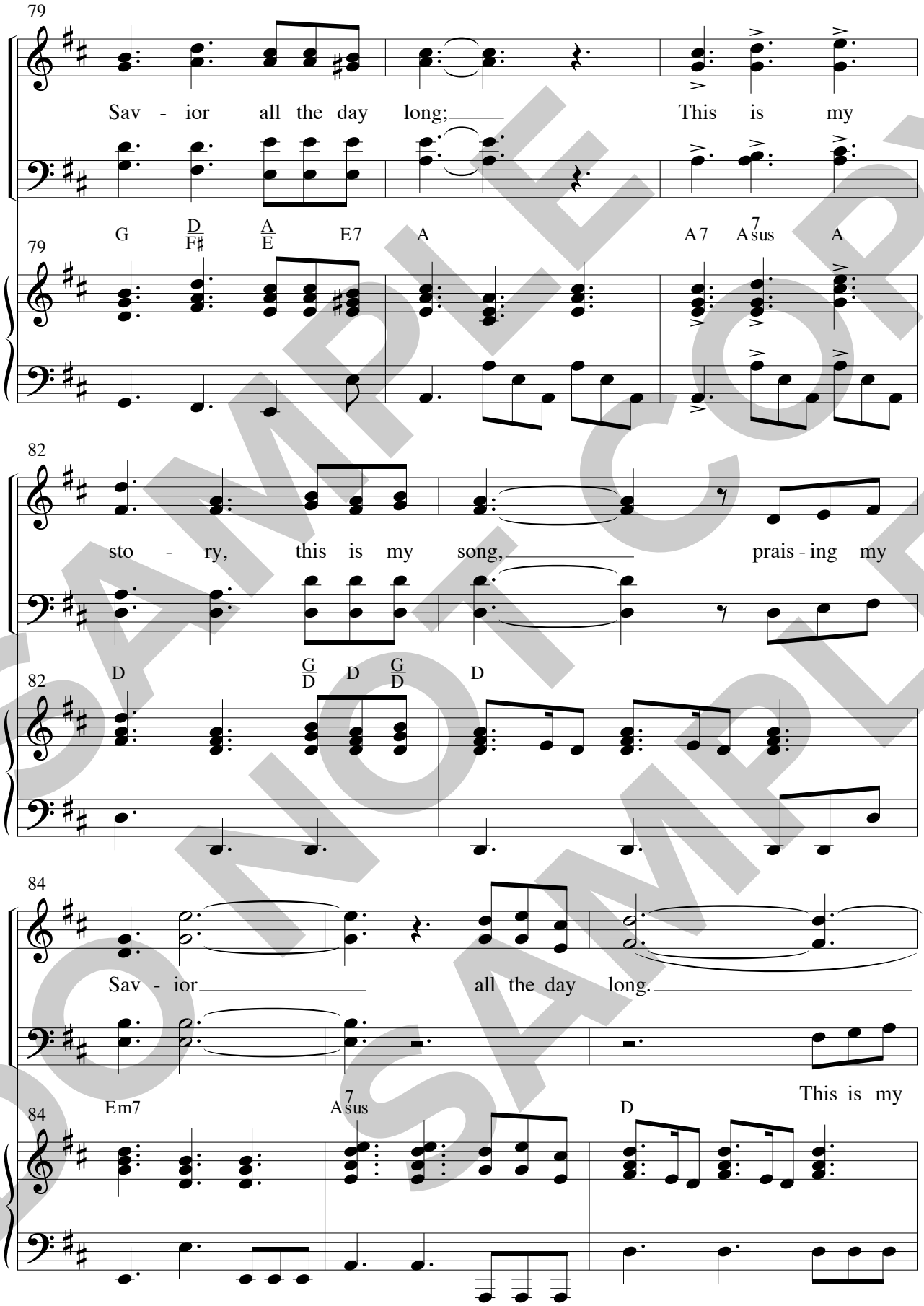

SAMPLE
DO NOT COPY
SAMPLE

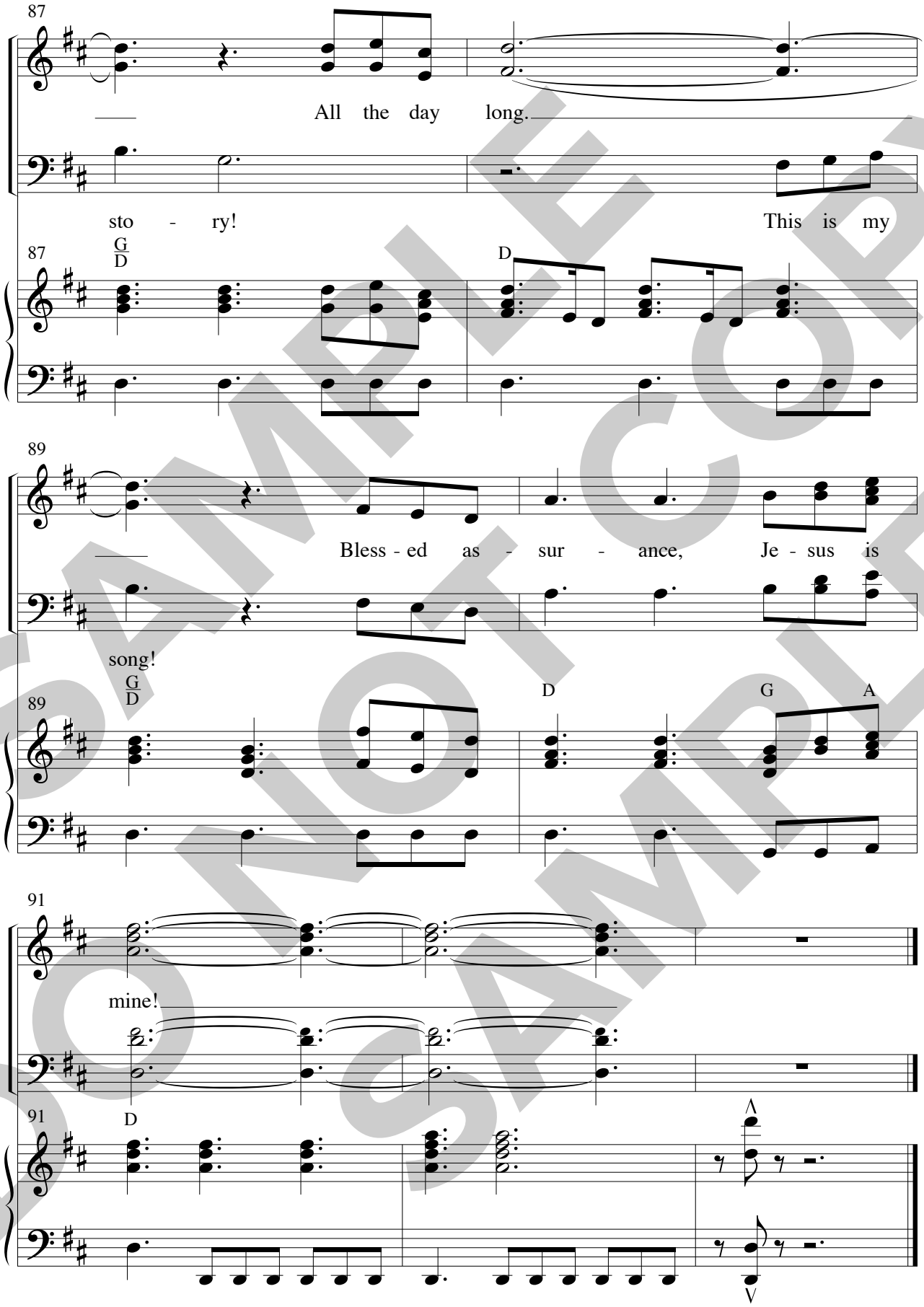

SAMPLE DO NOT COPY
DO NOT COPY SAMPLE

This Wondrous Love – Narration

Narrator: Over 2000 years ago, on a hill outside of Jerusalem, three men hung from crosses for all to see. Two of the men were criminals…one was a carpenter. As their blood fell to the ground a crowd hurled insults at this carpenter. Soldiers were on hand to control the onlookers, but many of them joined the crowd in their mockery. Even one of the criminals joined in the insults. Can you imagine the scene? Can you picture yourself there among the throng?

By the end of the day all three men were dead. They were taken from their crosses and buried. But that is where their stories diverge. While two men remained cold and dead, our Savior did the unthinkable: He cast off death's chains and rose from the grave! Can you imagine THAT?

With our mind's eye let us return to the most horrible, terrible, amazing, beautiful, wondrous three days in human history.

SAMPLE
DO NOT COPY
SAMPLE

Were You at the Cross? Medley

with

Were You There? *and* **Jesus Paid It All**

Arr. by Kris Crunk

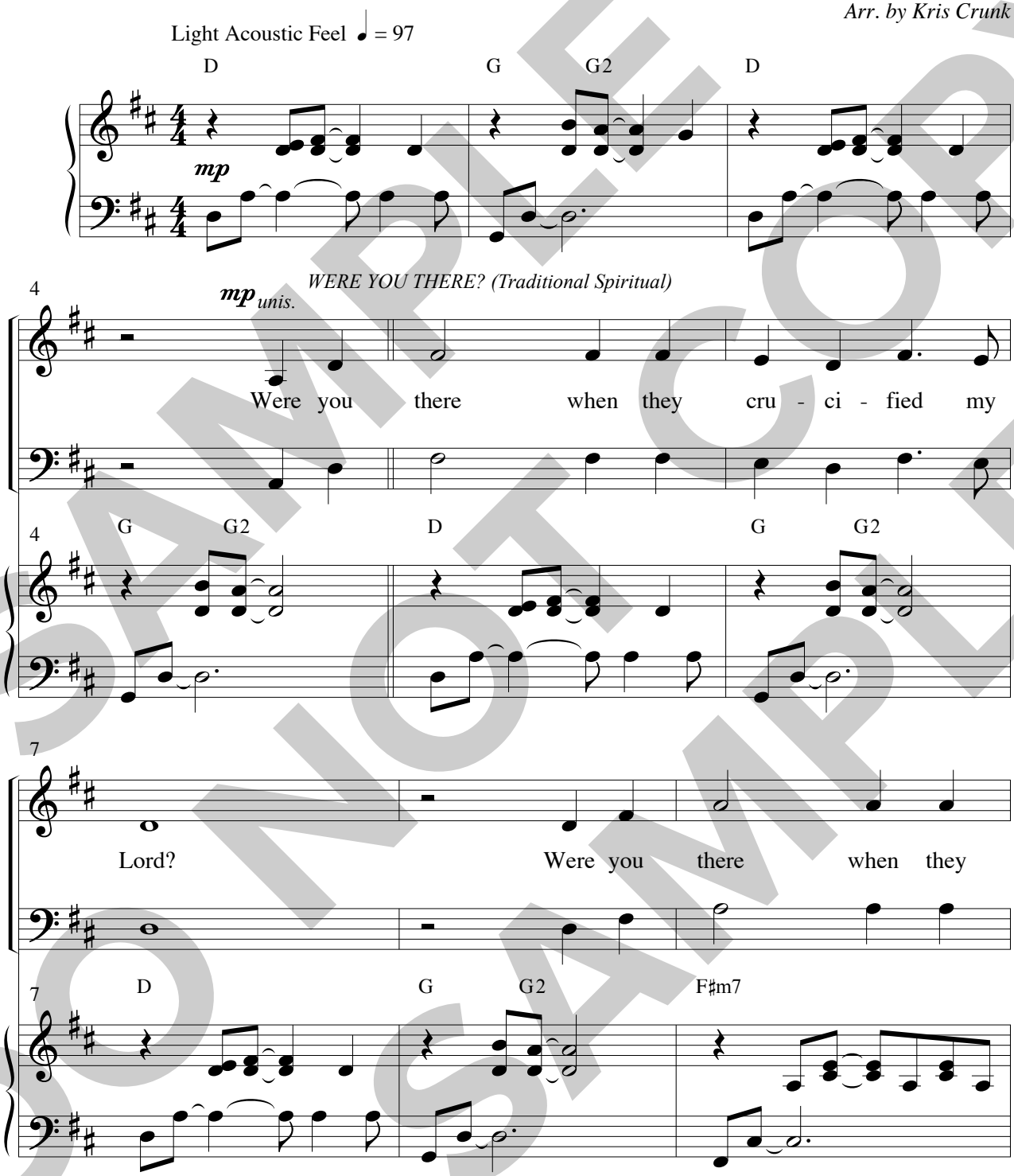

This arrangement © Copyright 2010 Big Blue Shoes Music/Big Blue Barry Music (ASCAP).
All rights reserved. Used by permission.

PLEASE NOTE: Copying of this music is legal only for the buyer, for use by the buyer for performance purposes.
Right to copy is not transferrable.

SAMPLE DO NOT COPY SAMPLE

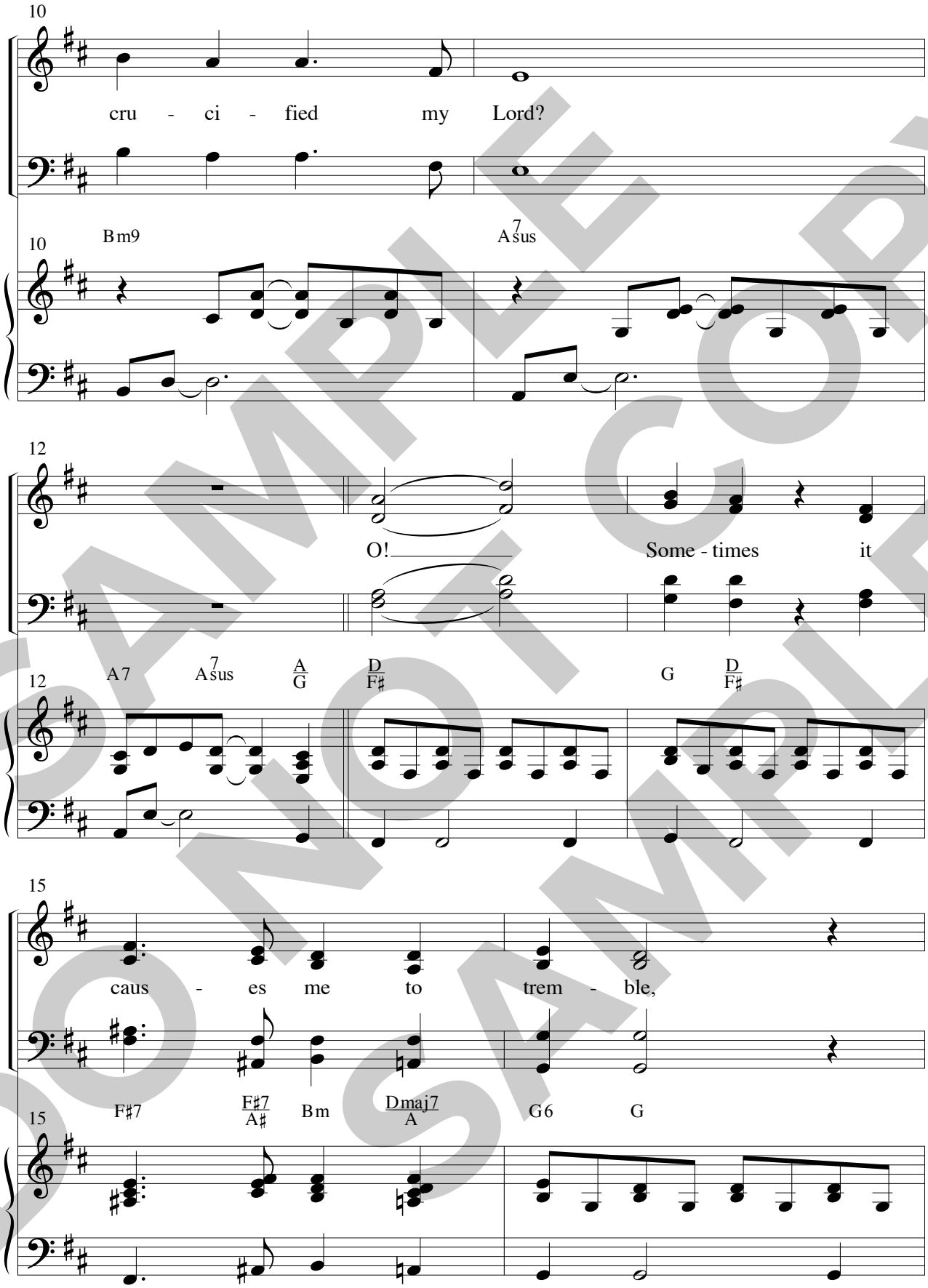

SAMPLE
DO NOT COPY
SAMPLE

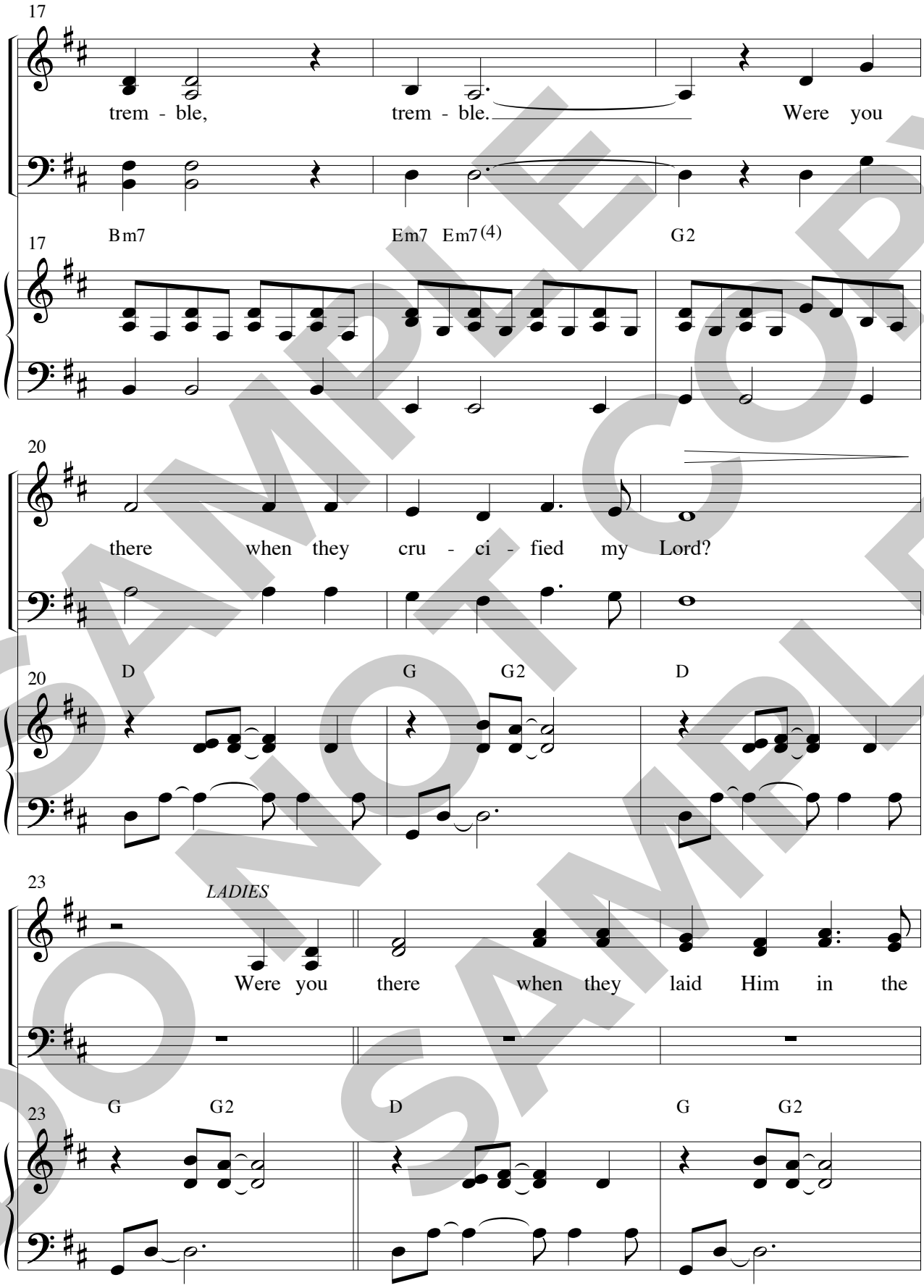

SAMPLE
DO NOT COPY
SAMPLE

26

tomb? Were you there when they

26 D G G2 F♯m7

29

laid Him in the tomb?

29 Bm9 A7sus A7 A7sus A/G

32

O! Some - times it

32 D/F♯ G D/F♯

SAMPLE DO NOT COPY
DO NOT COPY SAMPLE

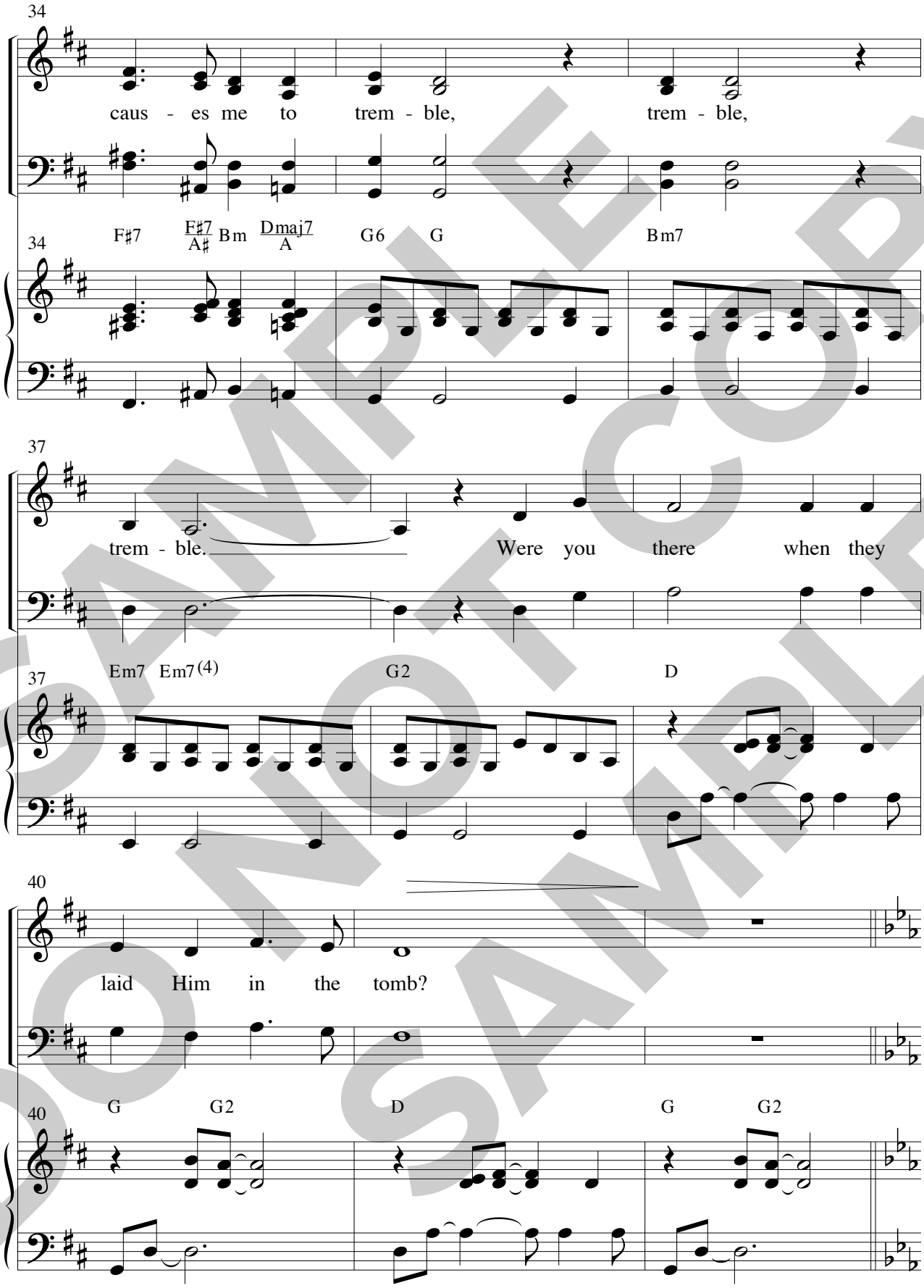

SAMPLE
DO NOT COPY
SAMPLE

43

mf

Were you there when He

E♭ A♭ A♭2 E♭

mf

46

rose up from the grave? Were you

A♭ A♭2 E♭ A♭ A♭2

49

there when He rose up from the grave?

Gm7 Cm9 B♭7sus

SAMPLE DO NOT COPY SAMPLE

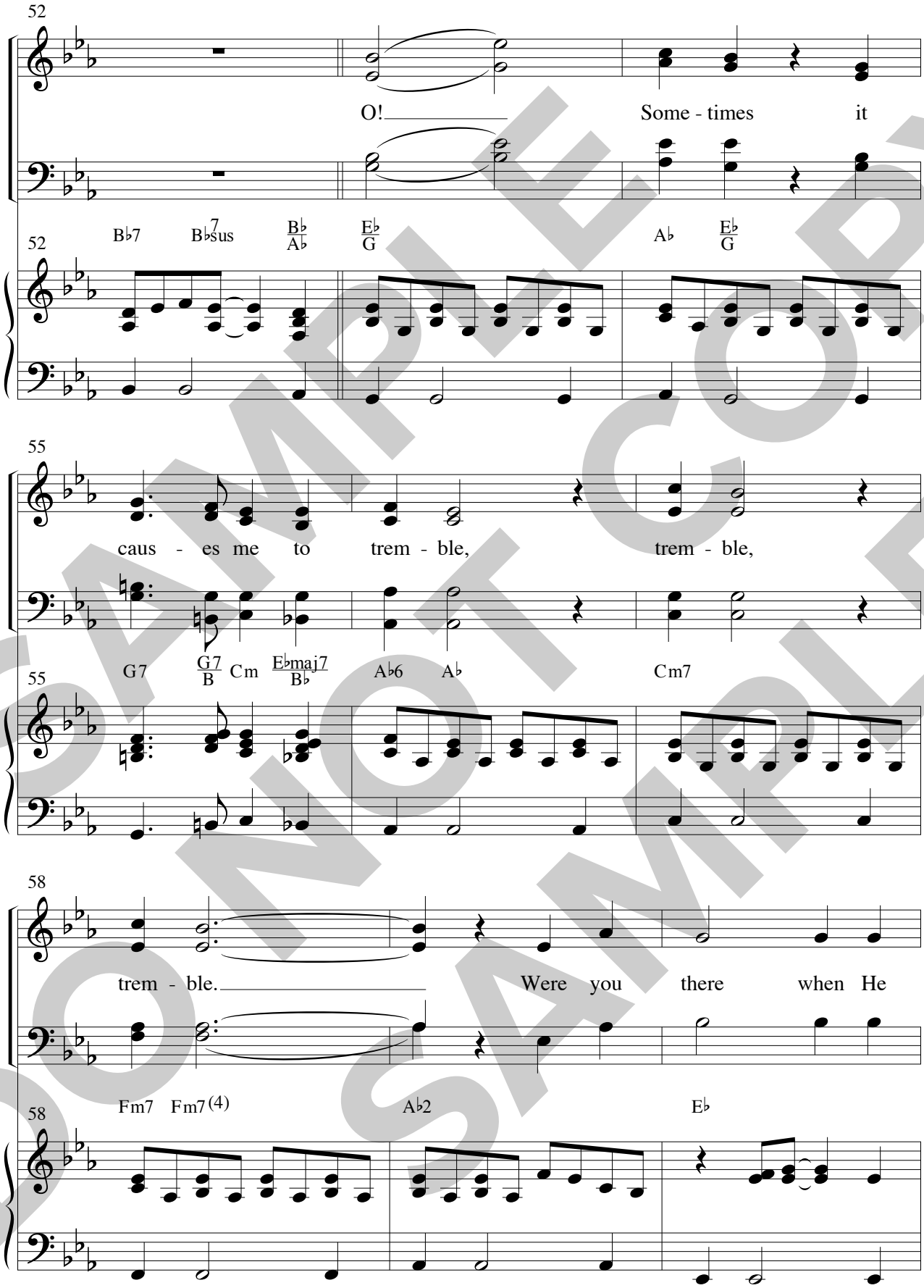

SAMPLE
DO NOT COPY
SAMPLE

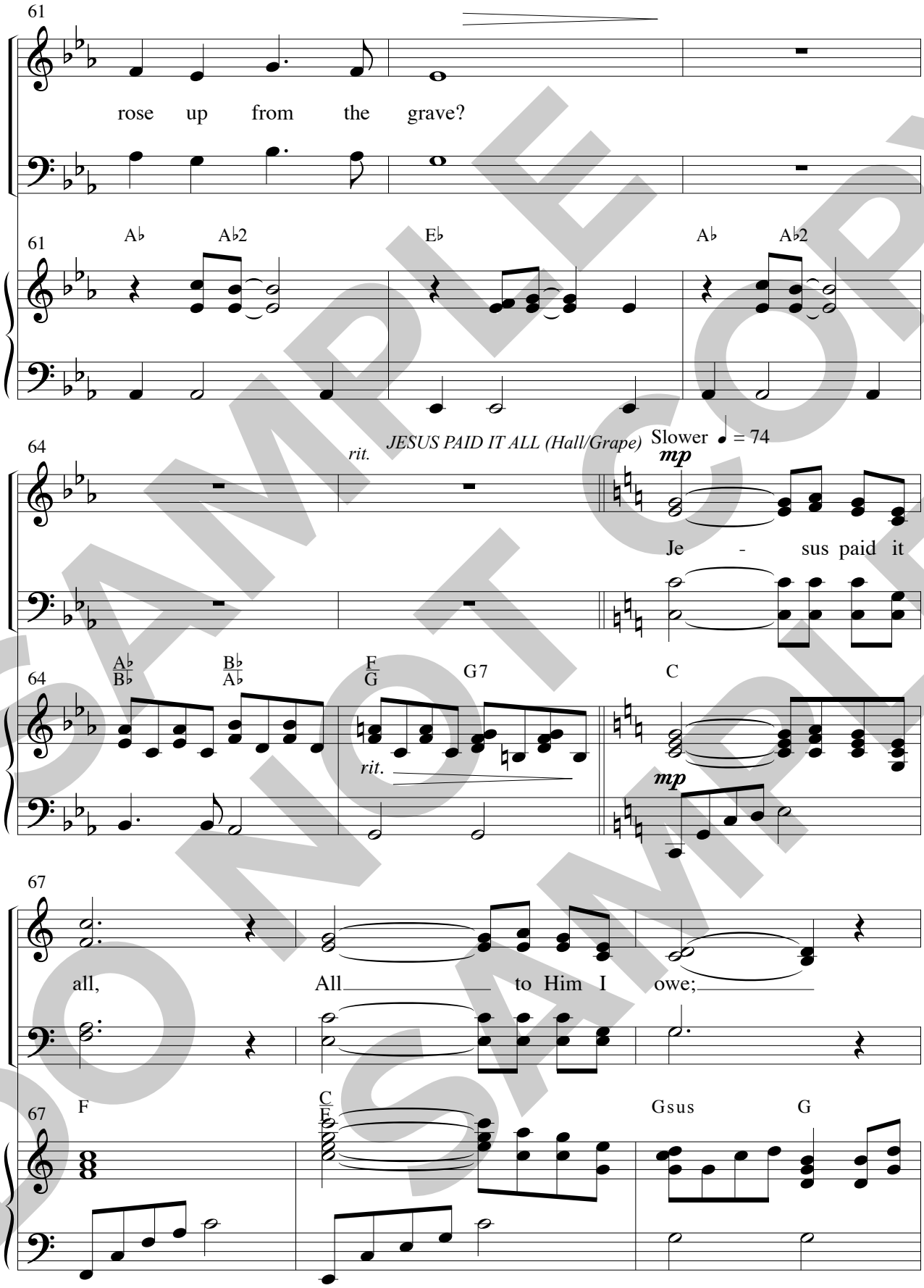

SAMPLE
DO NOT COPY
DO NOT COPY
SAMPLE

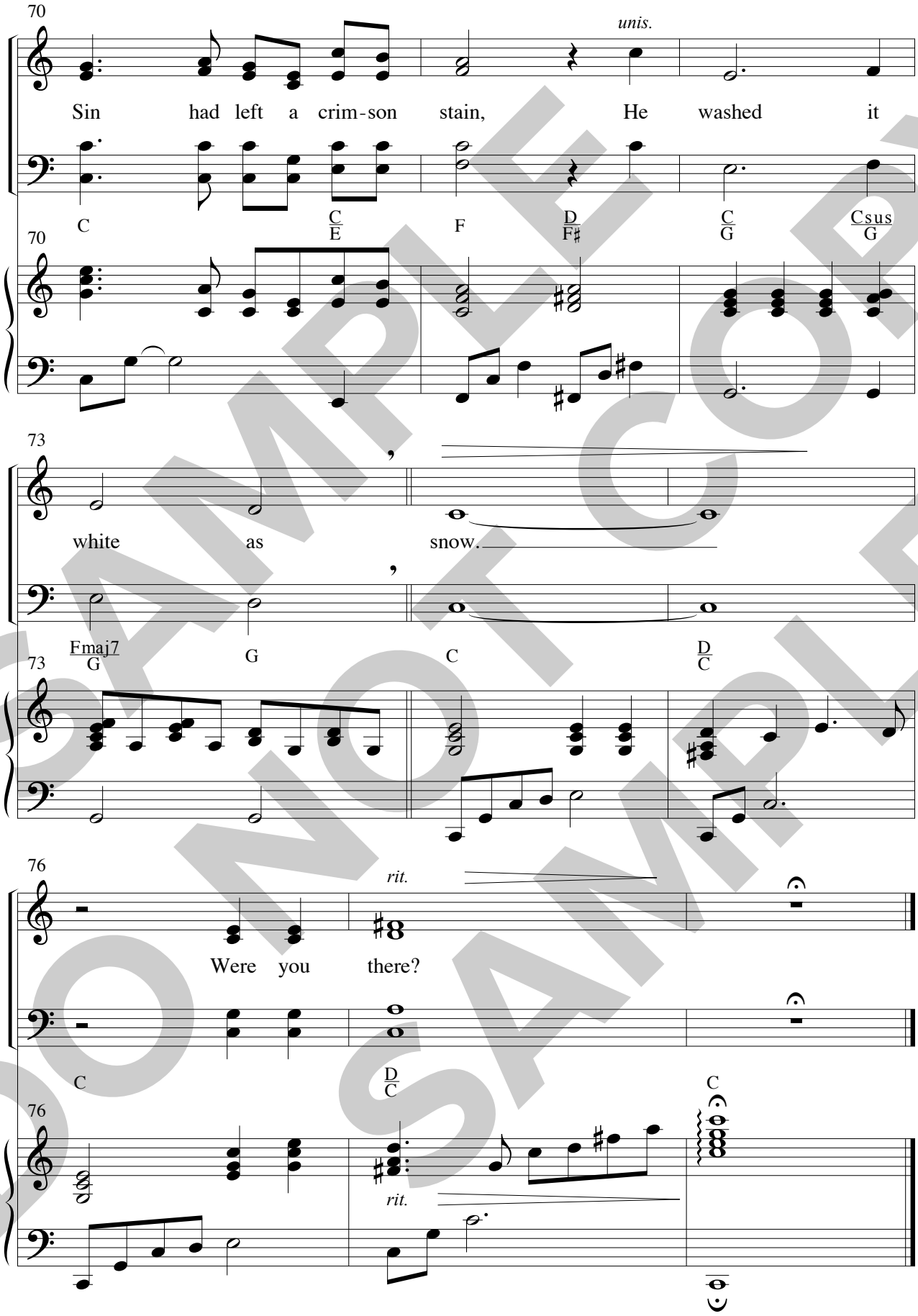

SAMPLE
DO NOT COPY
SAMPLE

This Wondrous Love – Narration

Narrator: How much does God love you? How much would Christ give for you? What are you worth to Him? The answer was given at Calvary, when the world witnessed a love beyond understanding. What wondrous love could overcome our sin? Only one love…the love of Christ. Only THIS wondrous Love.

SAMPLE
DO NOT COPY
SAMPLE

Wondrous Love Medley

with

What Wondrous Love Is This? *and* This Wondrous Love

Arr. by Kris Crunk

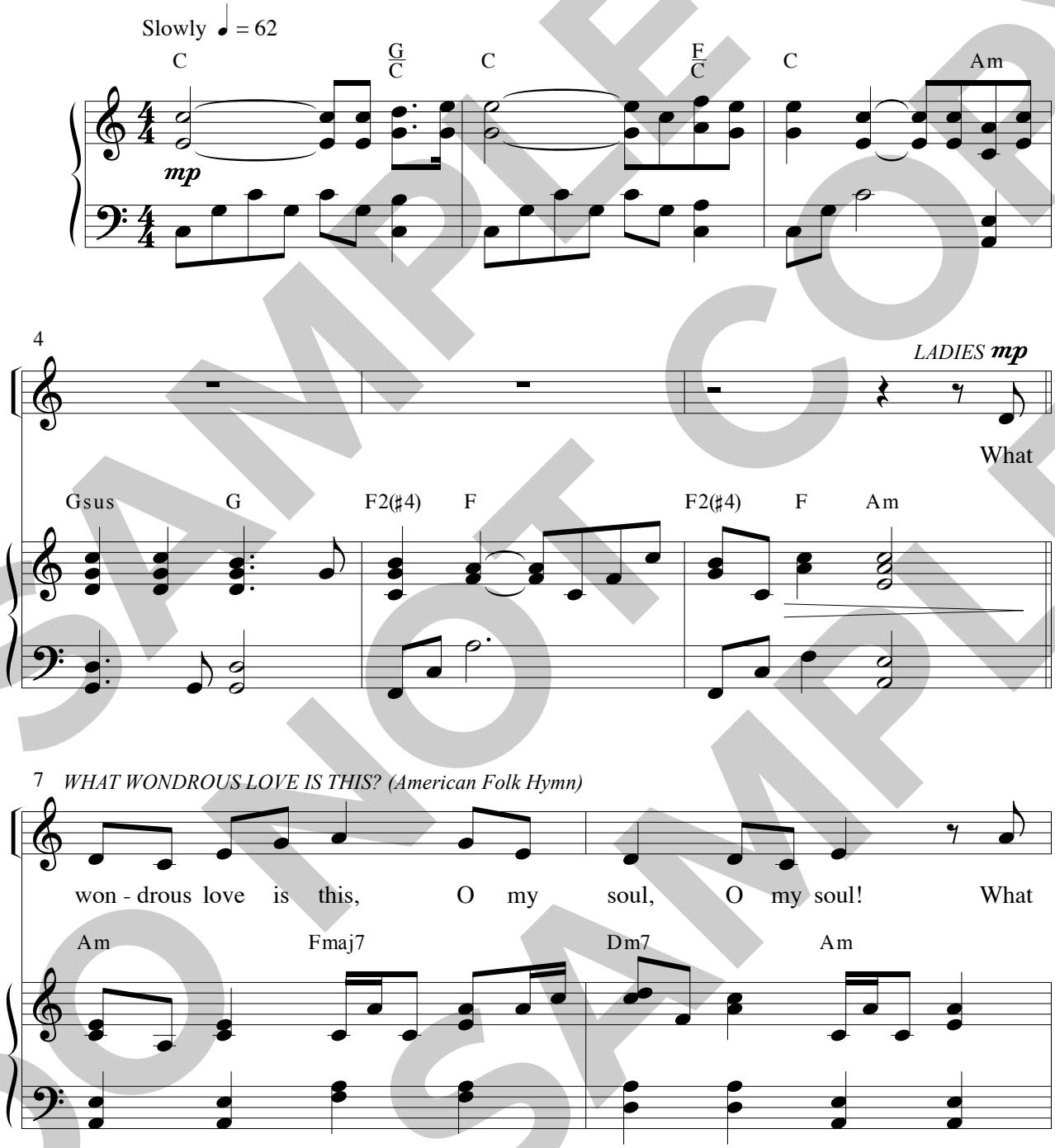

SAMPLE DO NOT COPY SAMPLE

This arrangement © Copyright 2010 Big Blue Shoes Music/Big Blue Barry Music (ASCAP).
All rights reserved. Used by permission.

PLEASE NOTE: Copying of this music is legal only for the buyer, for use by the buyer for performance purposes.
Right to copy is not transferrable.

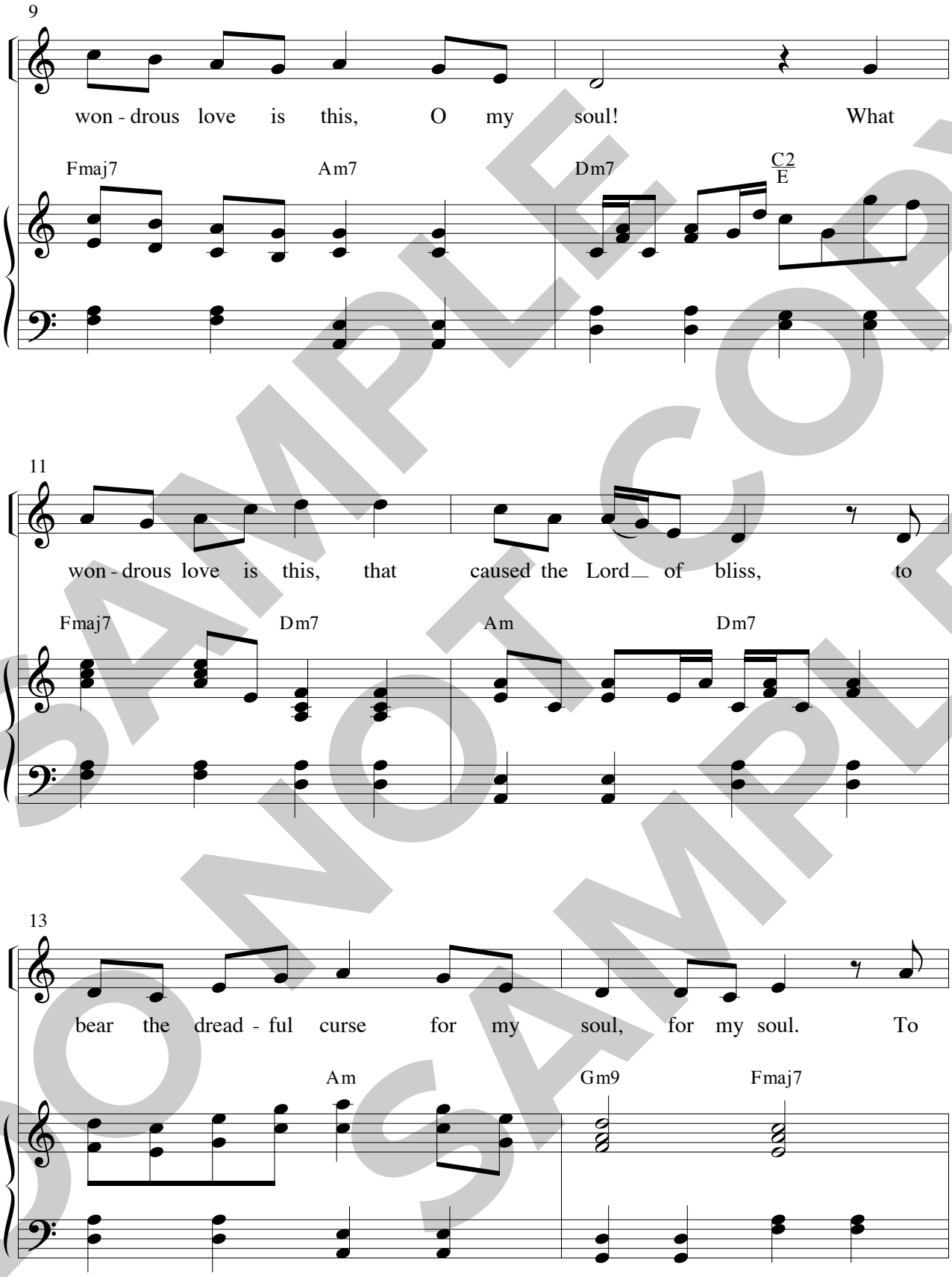

SAMPLE
DO NOT COPY
SAMPLE

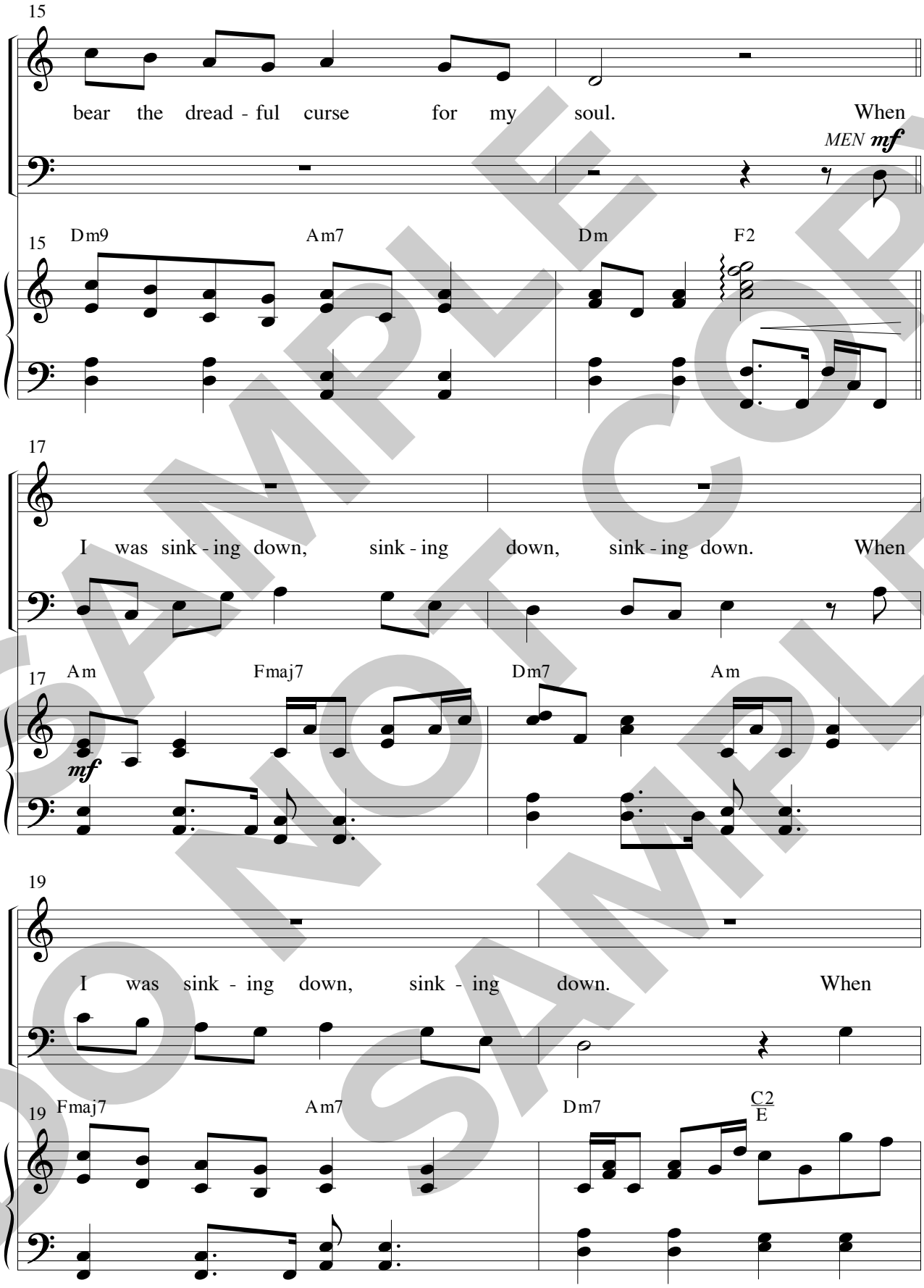

SAMPLE
DO NOT COPY
DO NOT COPY
SAMPLE

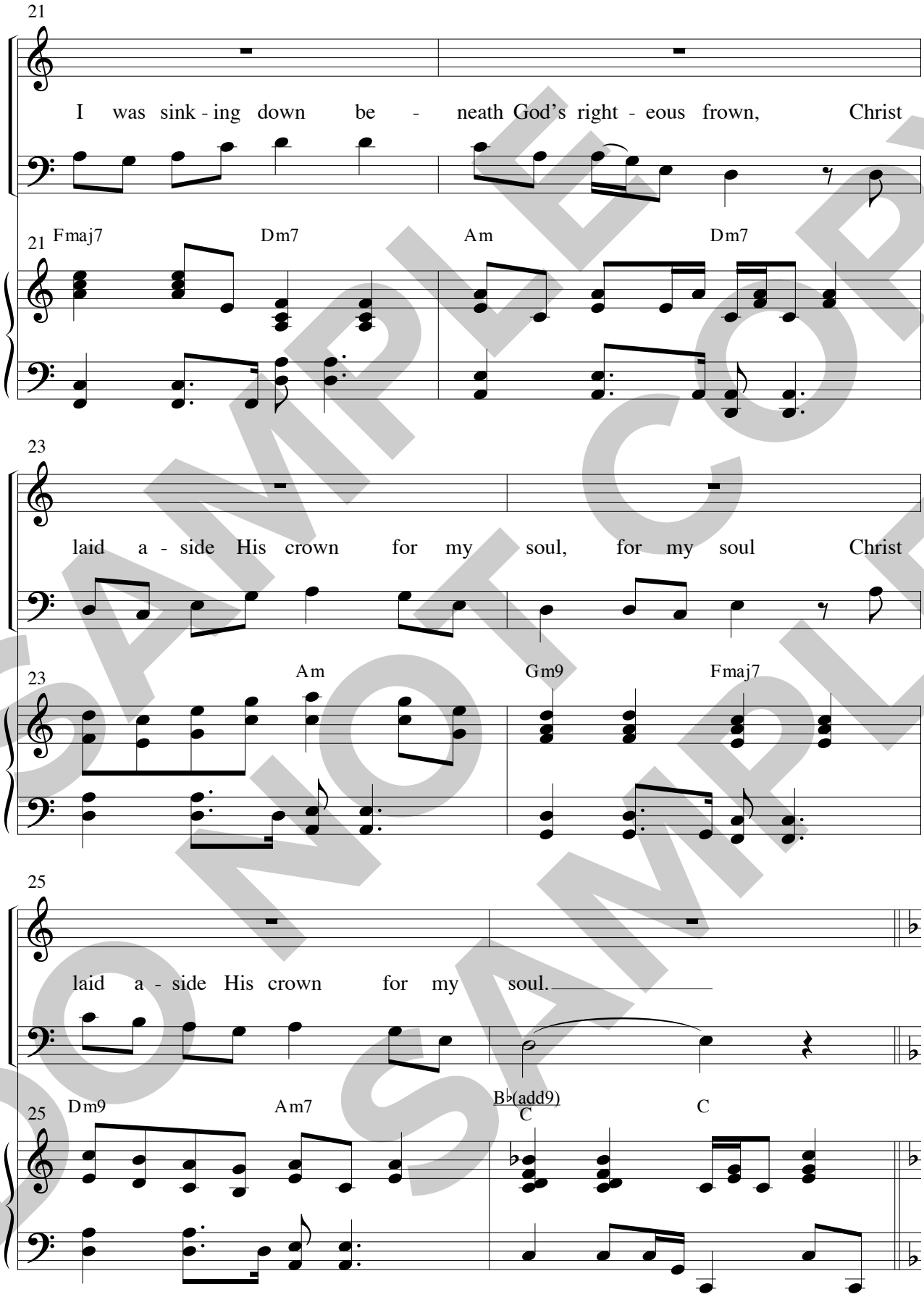

SAMPLE DO NOT COPY
DO NOT COPY SAMPLE

THIS WONDROUS LOVE (Matt Thomason)

27

f

This, this won - drous love, the hope of

F C/F F B♭/F F

27

f

29

glo - ry has come to us.

F Dm7 C B♭2

29

31

This, this faith - ful friend, has o - pened

F C/F F B♭/F F

31

SAMPLE
DO NOT COPY
DO NOT COPY
SAMPLE

33

heav - en and called us in. This won - drous

F Dm7 Csus7 C

35

love.

C G/C C F/C C Am

mf

38

mf

To God and to the Lamb I will

Gsus G F2(♯4) F Am Fmaj7

SAMPLE
DO NOT COPY
SAMPLE

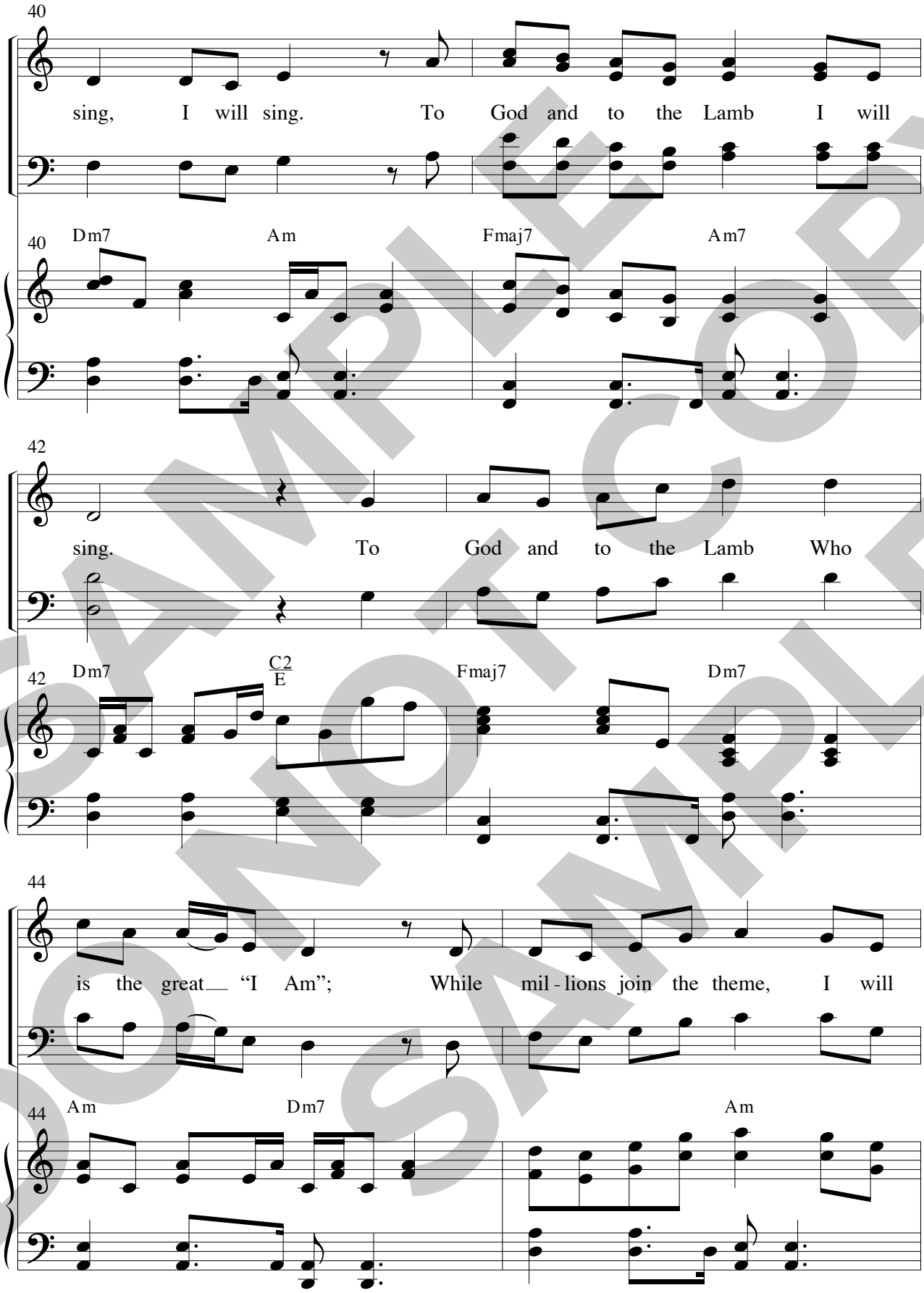

SAMPLE
DO NOT COPY
SAMPLE

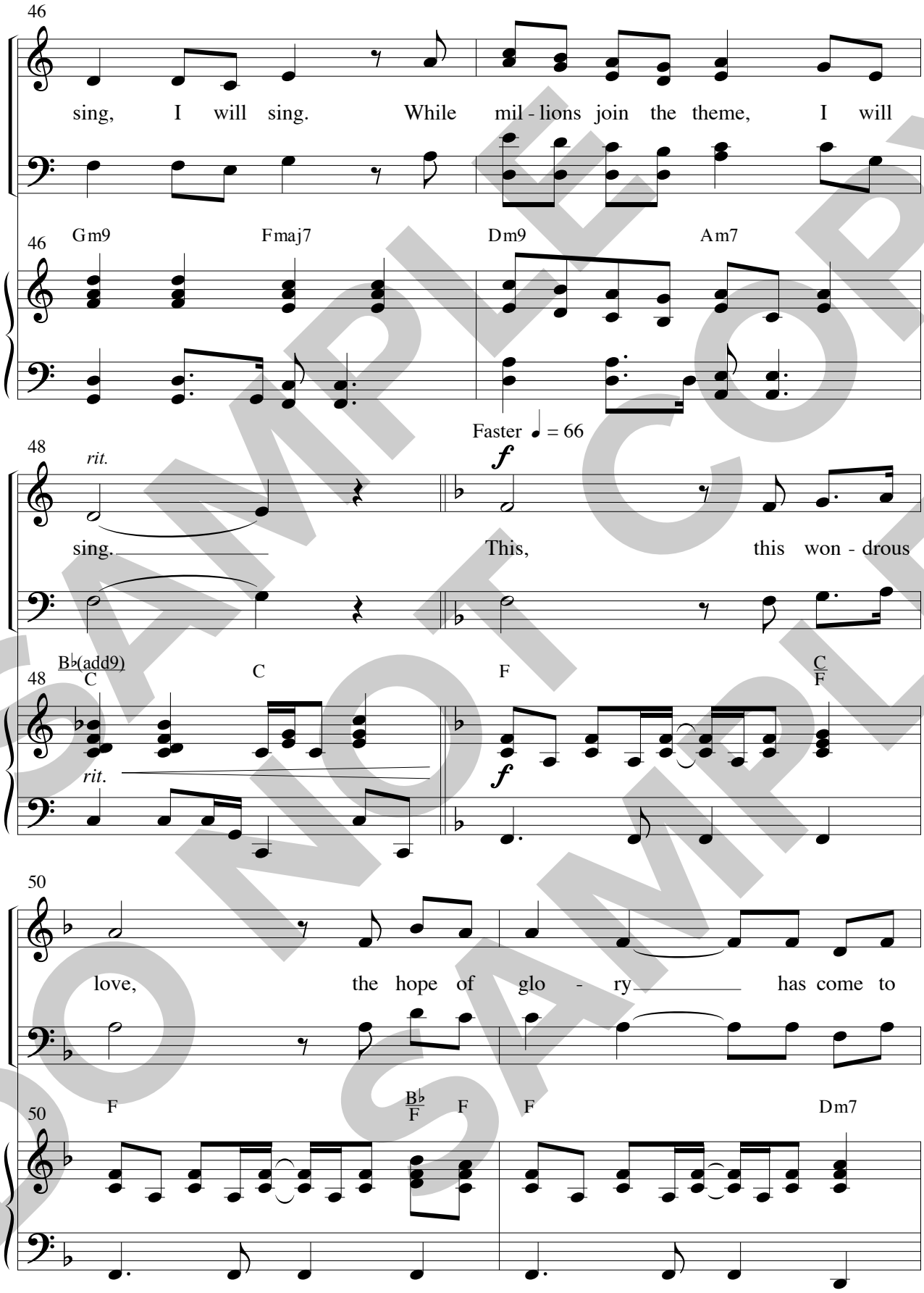

SAMPLE
DO NOT COPY
SAMPLE

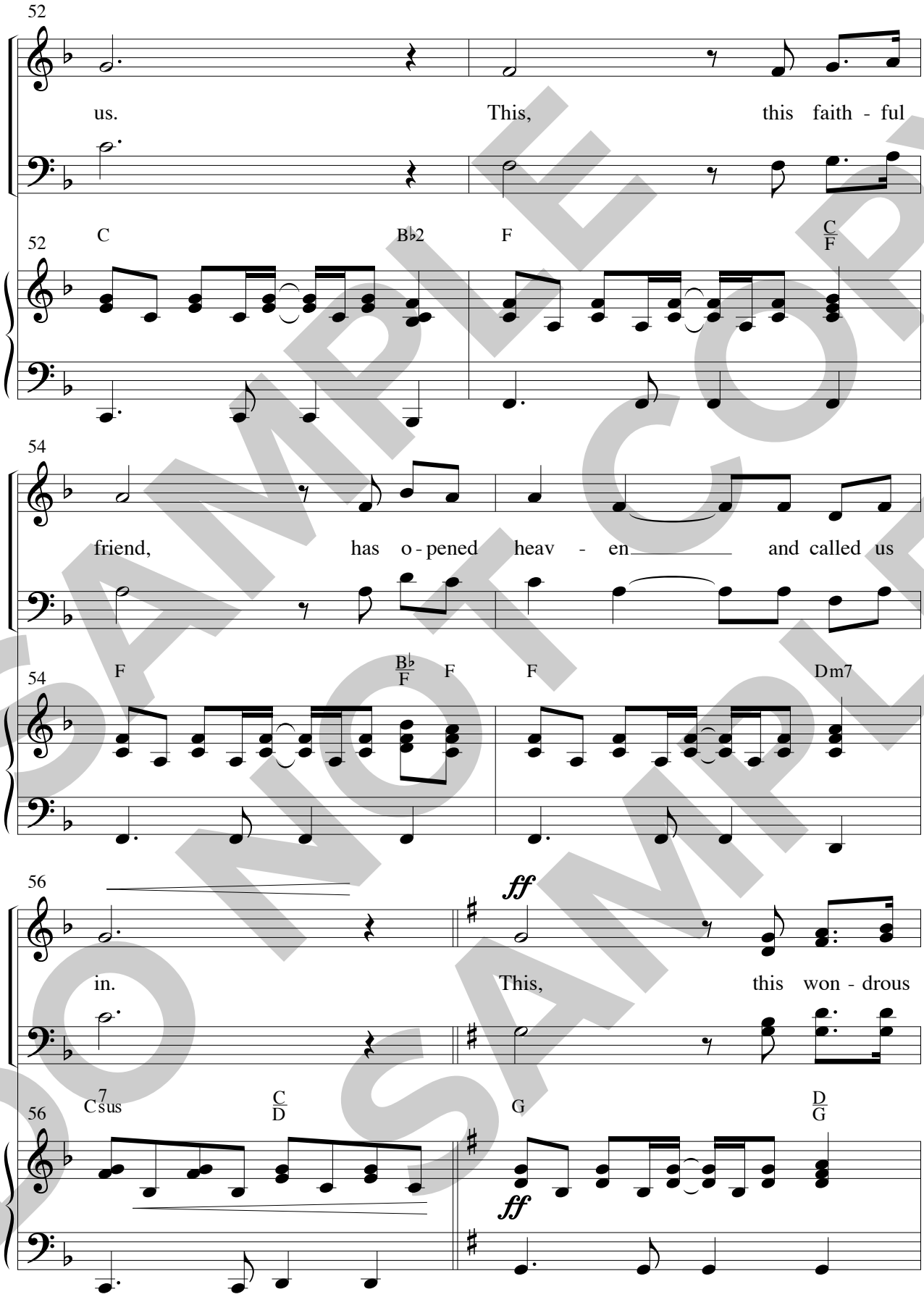

SAMPLE
DO NOT COPY
DO NOT COPY
SAMPLE

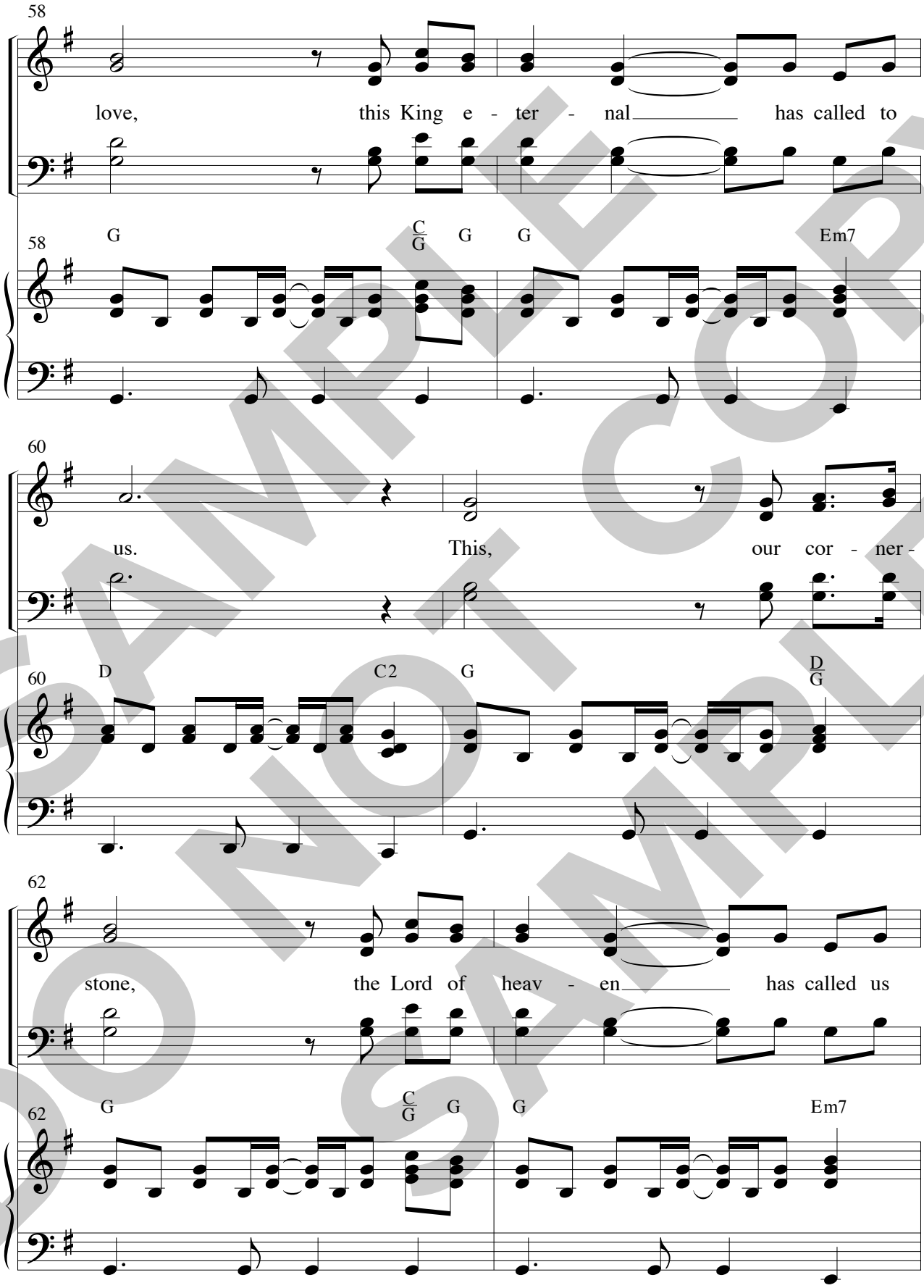

SAMPLE
DO NOT COPY
SAMPLE

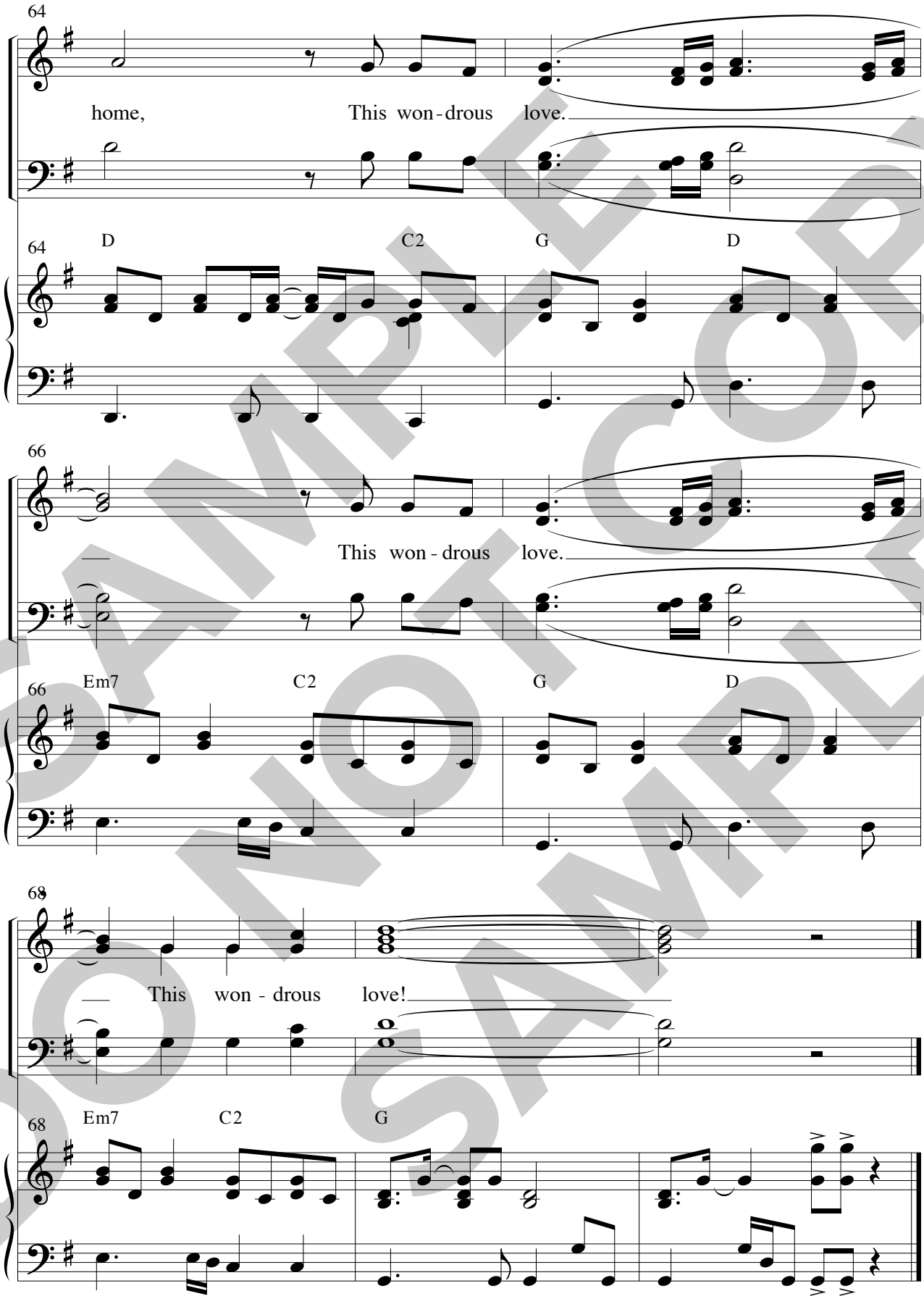

SAMPLE
DO NOT COPY
SAMPLE

This Wondrous Love – Narration

Narrator: The love of God reaches across the miles, across time, and never loses its power. Christ is our Redeemer, our King…and our only Hope.

SAMPLE
DO NOT COPY
SAMPLE

My Only Hope Is You

Words and Music by
CHRIS LOVEJOY
Arr. by Kris Crunk

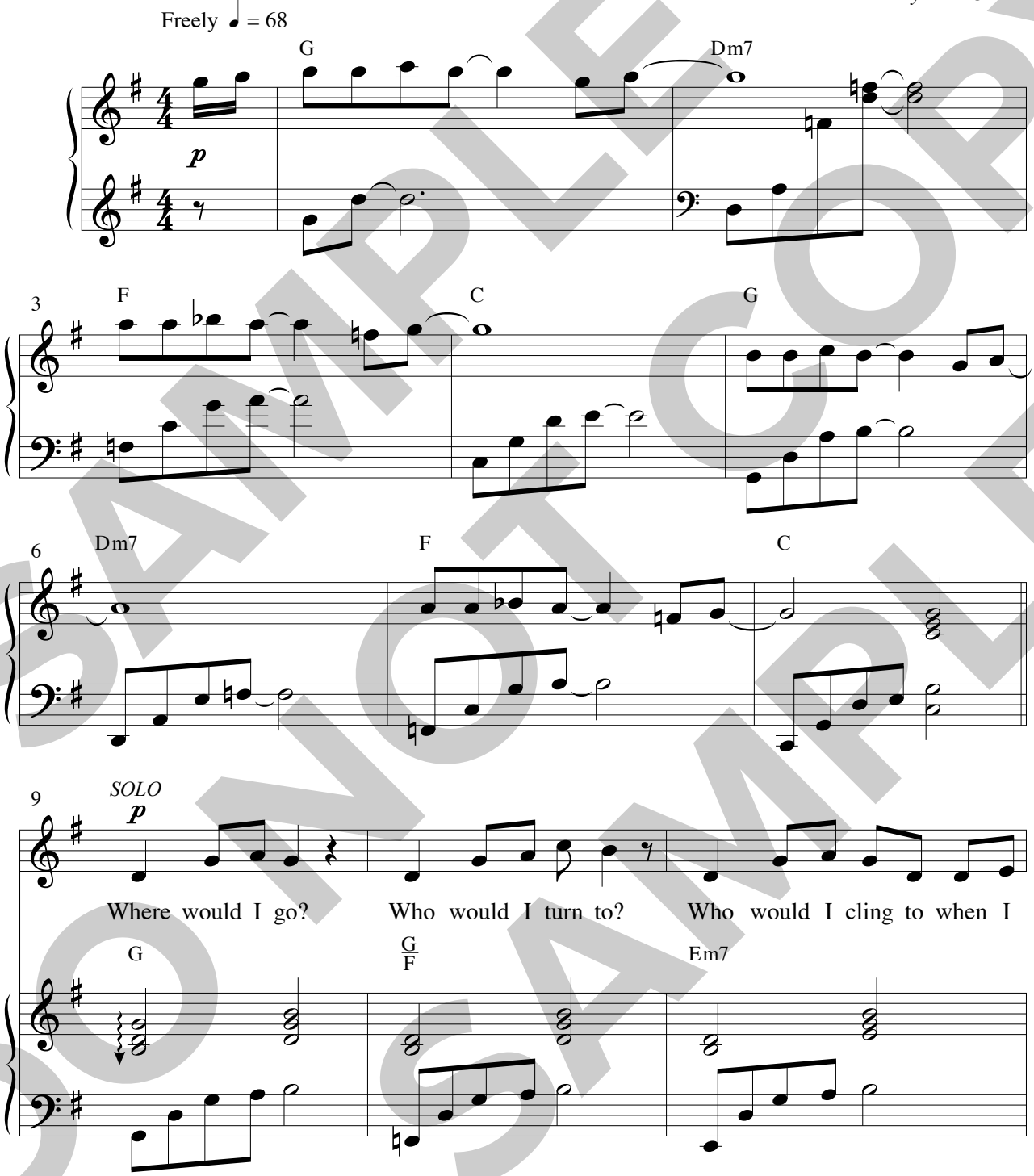

Song © Copyright Chris Lovejoy. This arrangement © Copyright 2010 Big Blue Shoes Music/Big Blue Barry Music (ASCAP).
All rights reserved. Used by permission.

PLEASE NOTE: Copying of this music is legal only for the buyer, for use by the buyer for performance purposes.
Right to copy is not transferrable.

SAMPLE DO NOT COPY SAMPLE

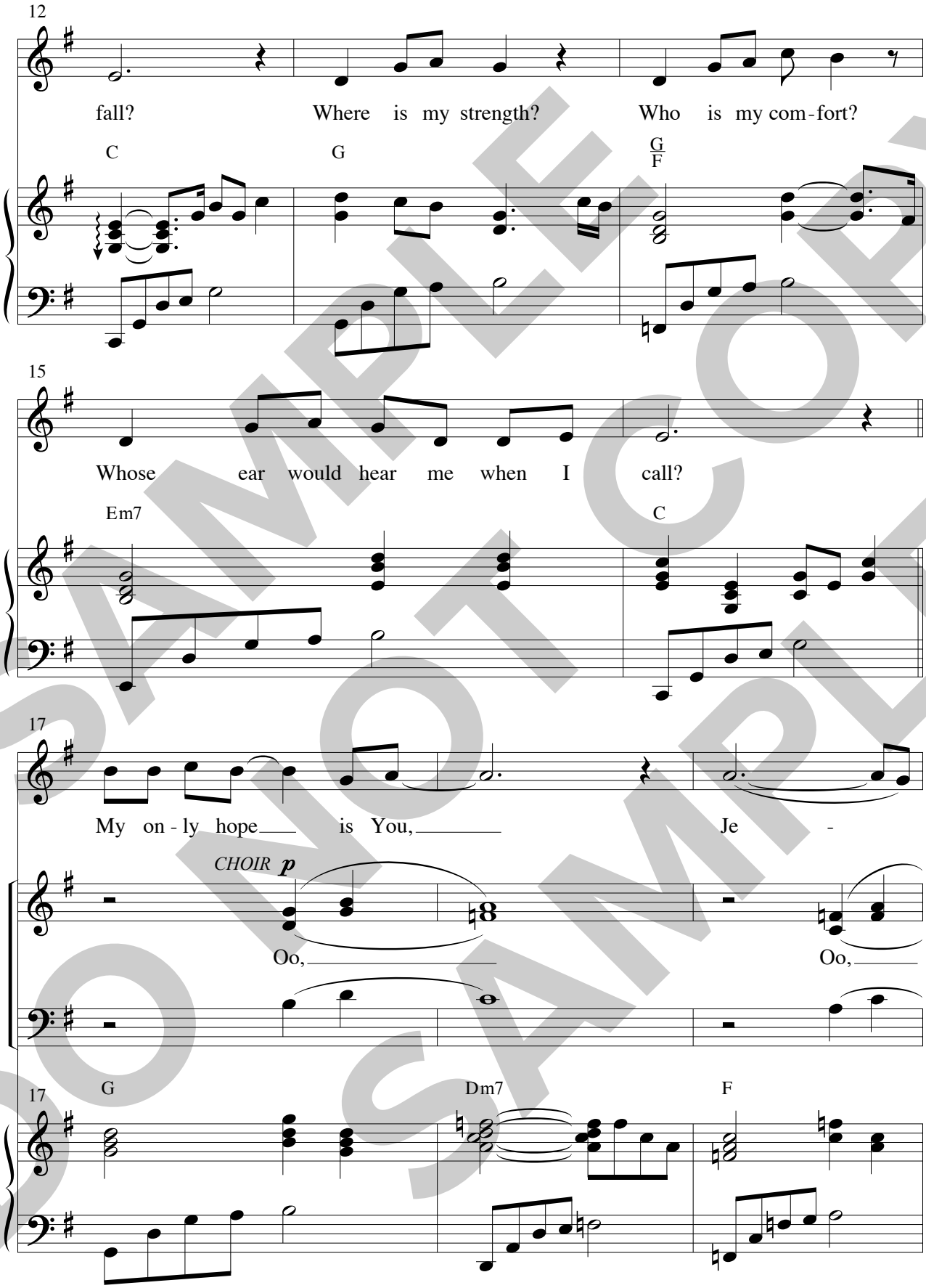

SAMPLE COPY
DO NOT COPY
SAMPLE

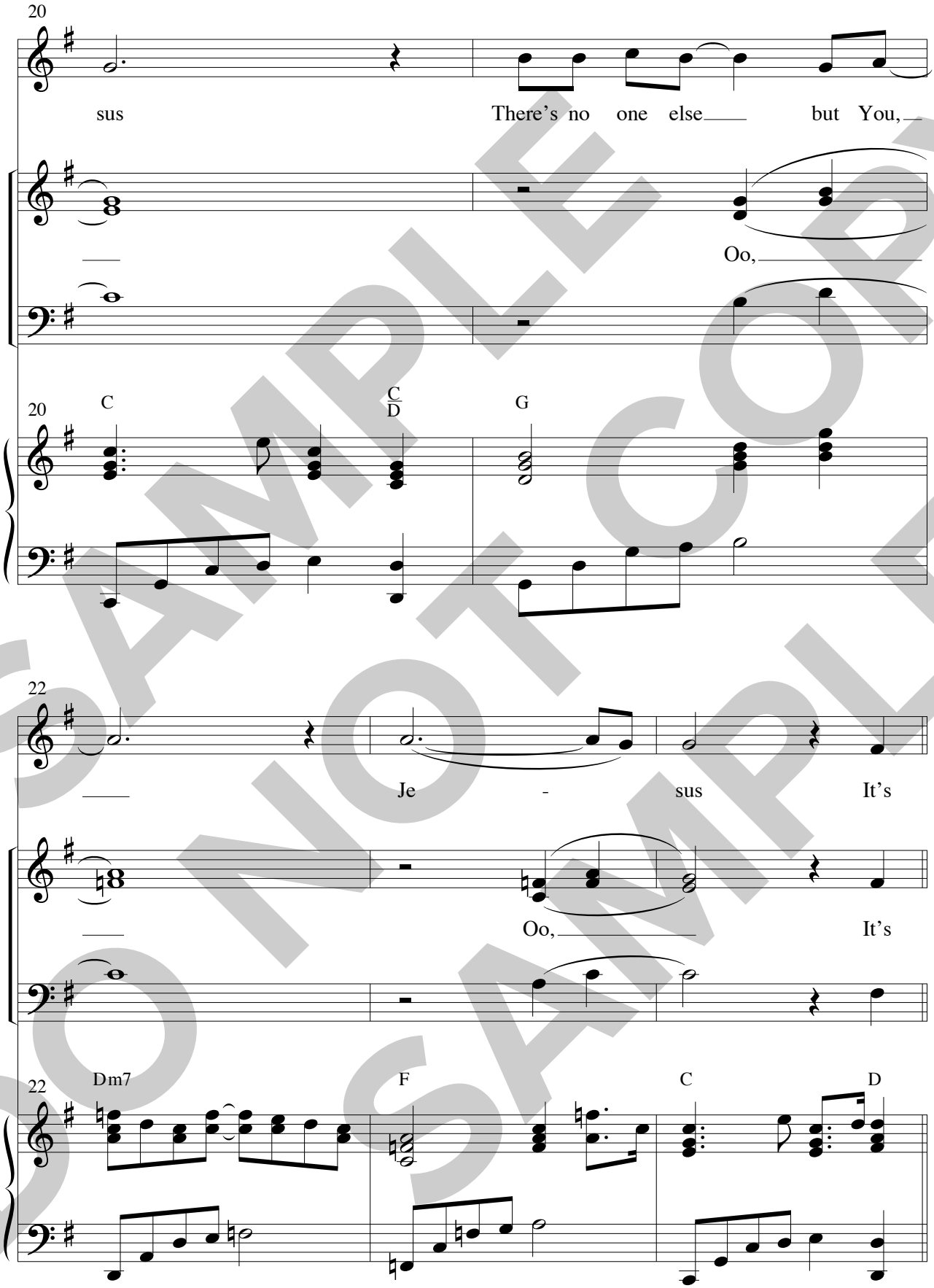

SAMPLE DO NOT COPY SAMPLE

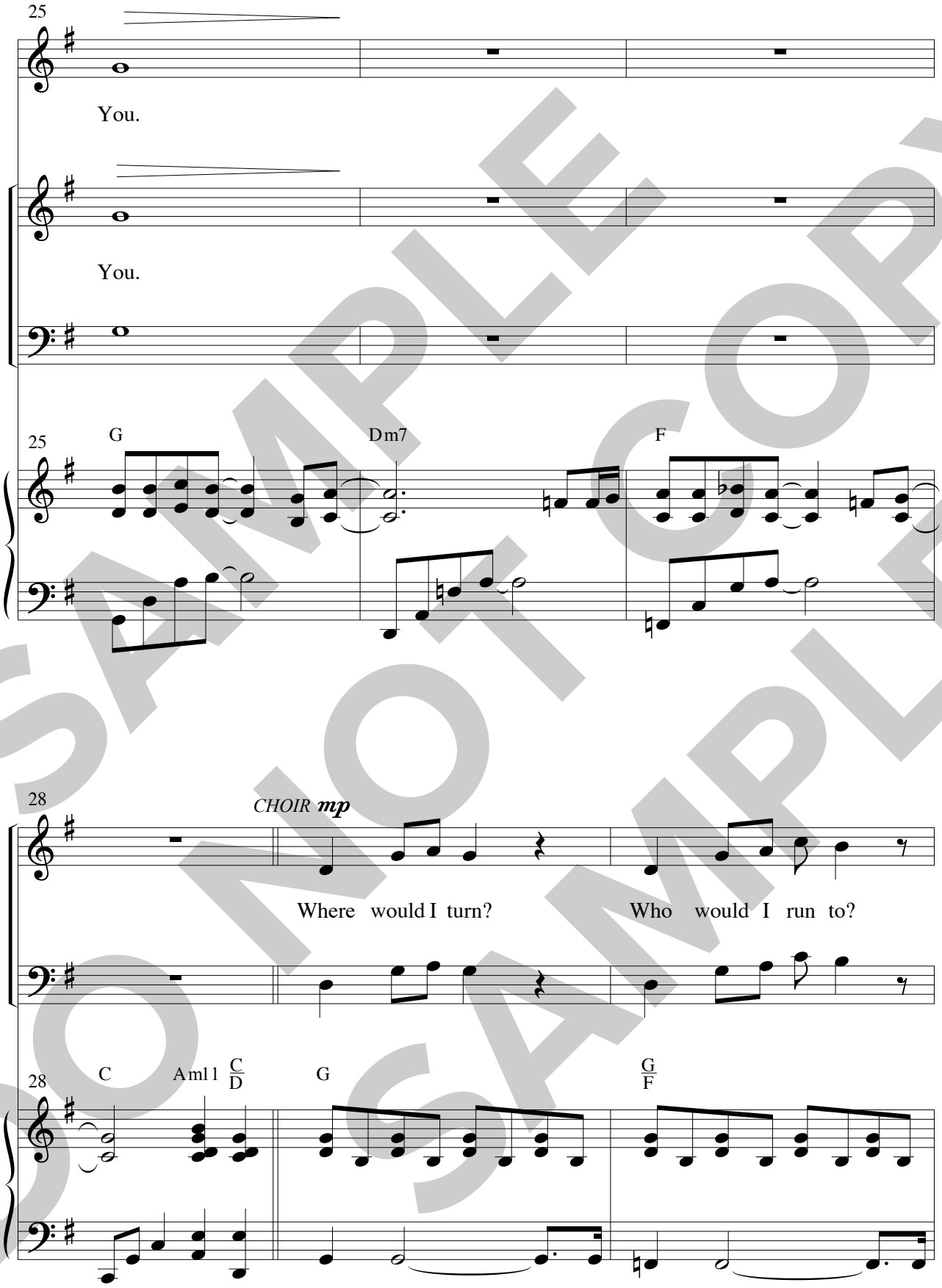

SAMPLE
DO NOT COPY
SAMPLE

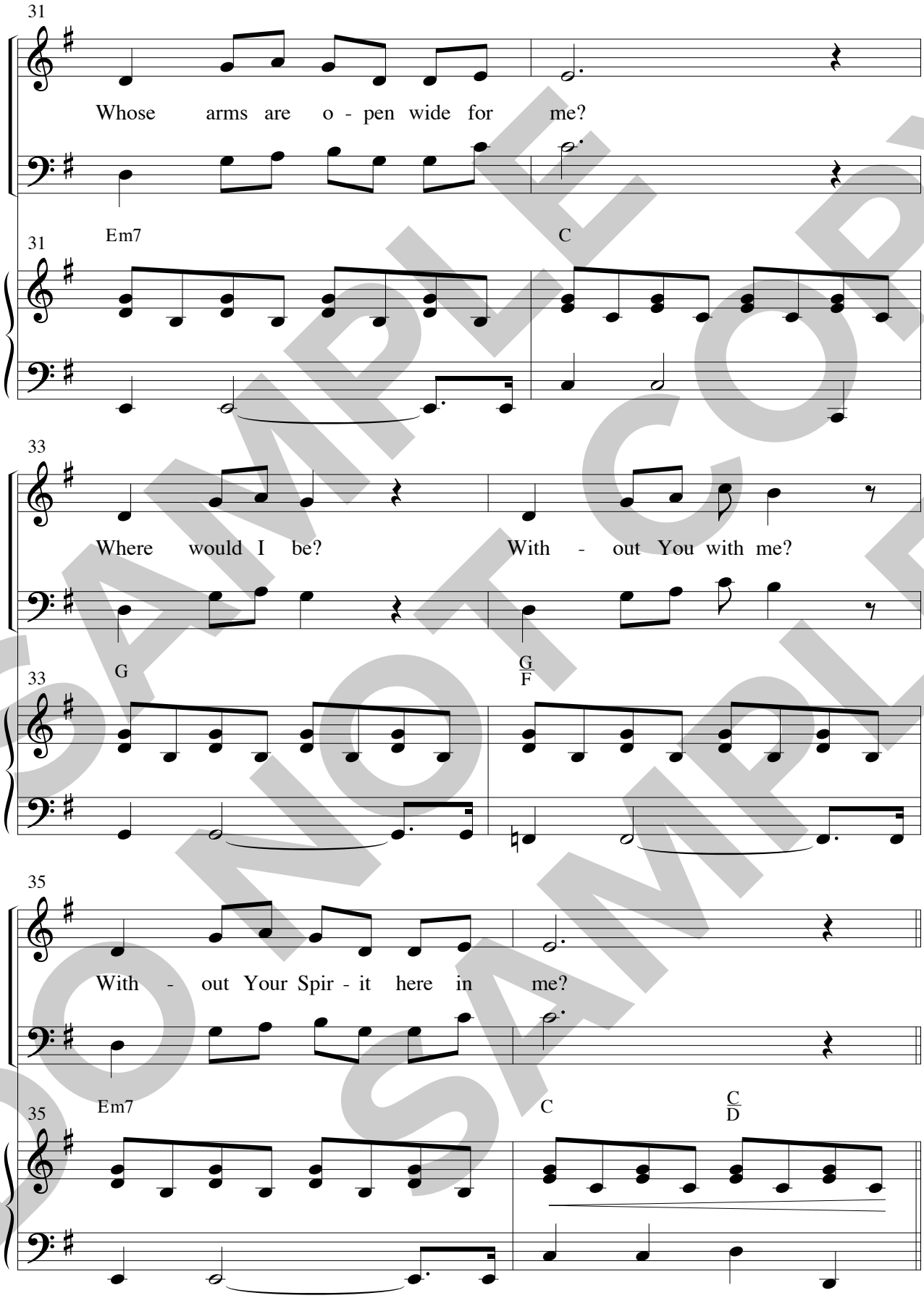

SAMPLE
DO NOT COPY
SAMPLE

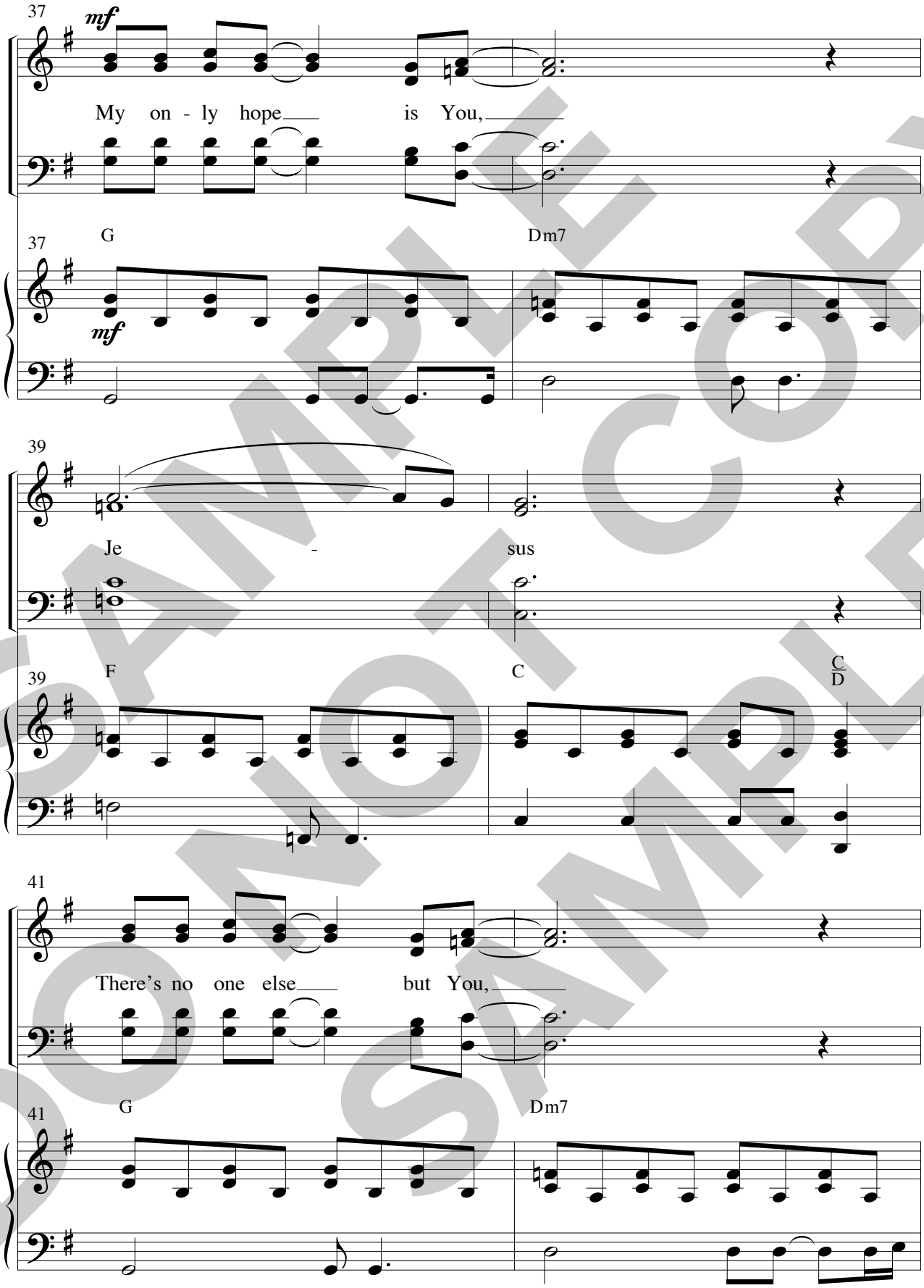

SAMPLE
DO NOT COPY
SAMPLE

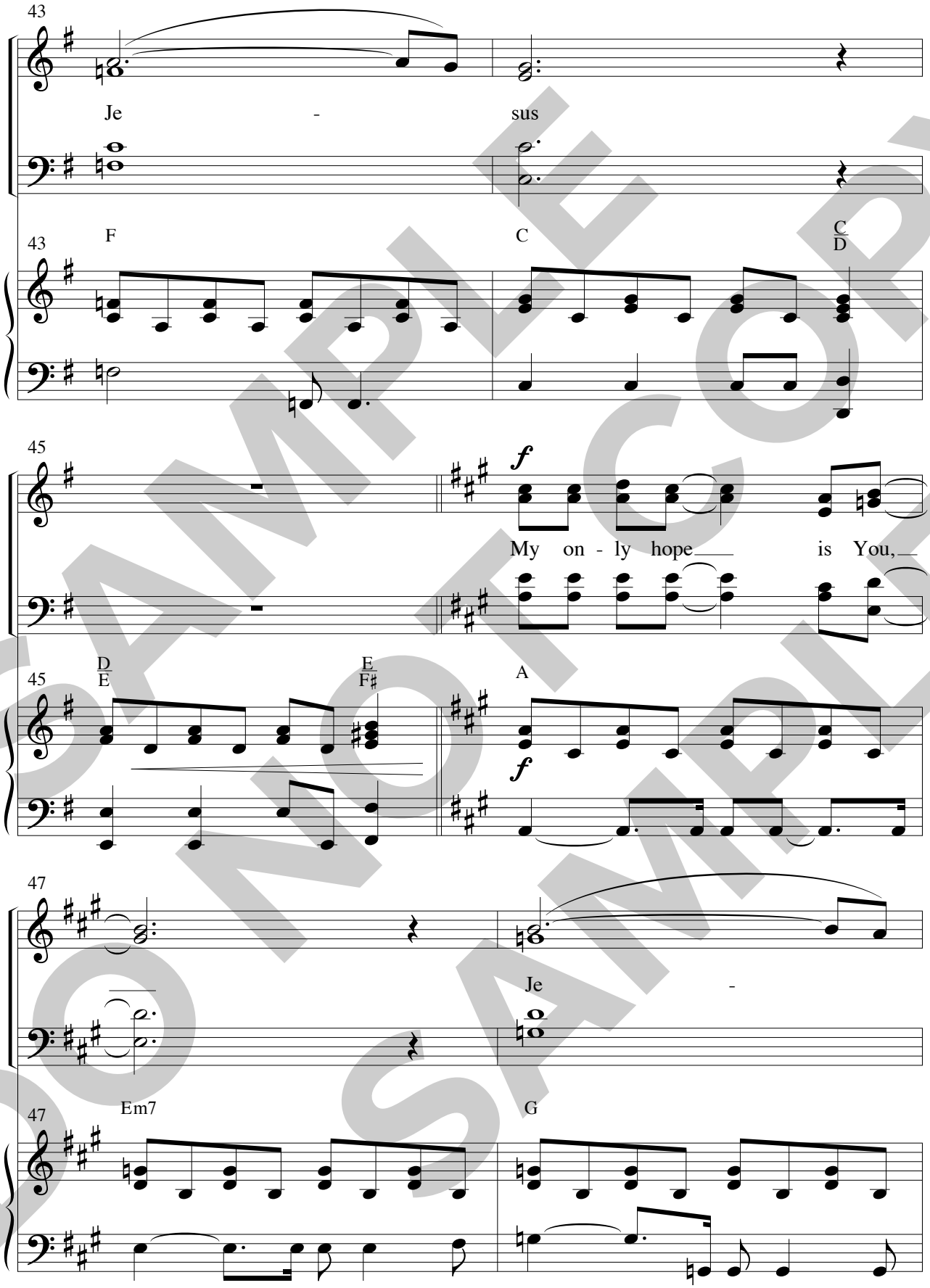

SAMPLE
DO NOT COPY
DO NOT COPY
SAMPLE

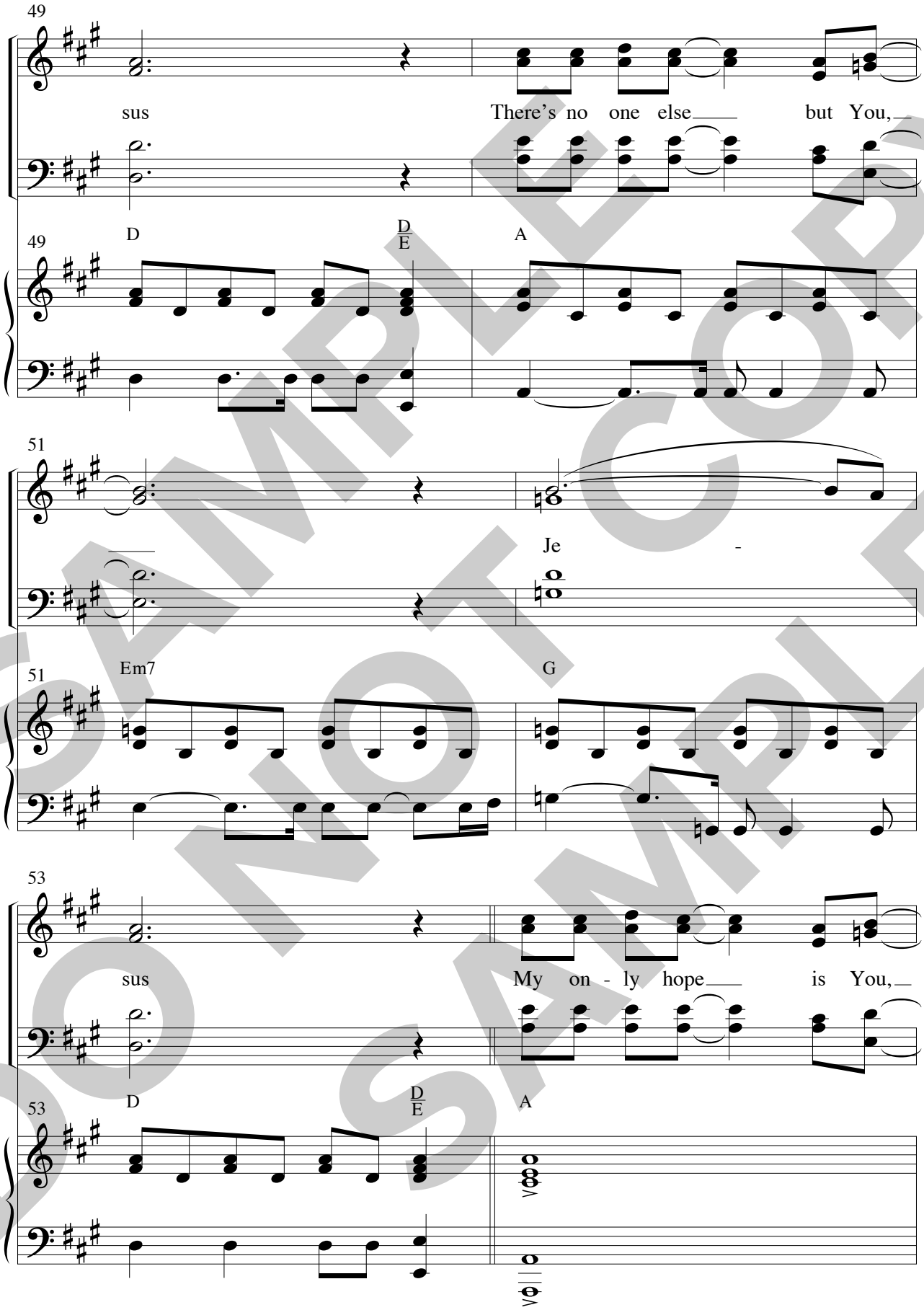

SAMPLE
DO NOT COPY
SAMPLE

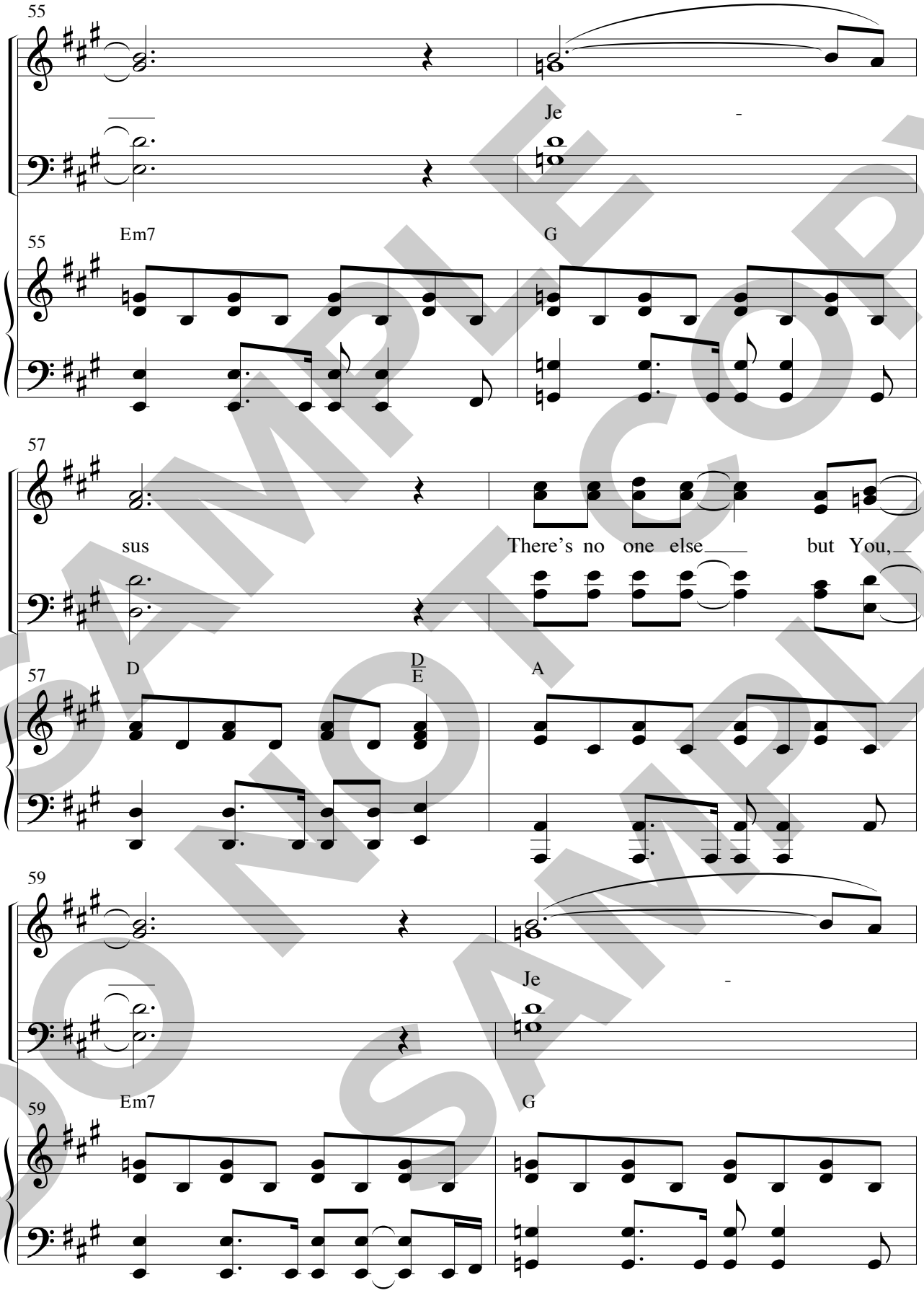

SAMPLE
DO NOT COPY
DO NOT COPY
SAMPLE

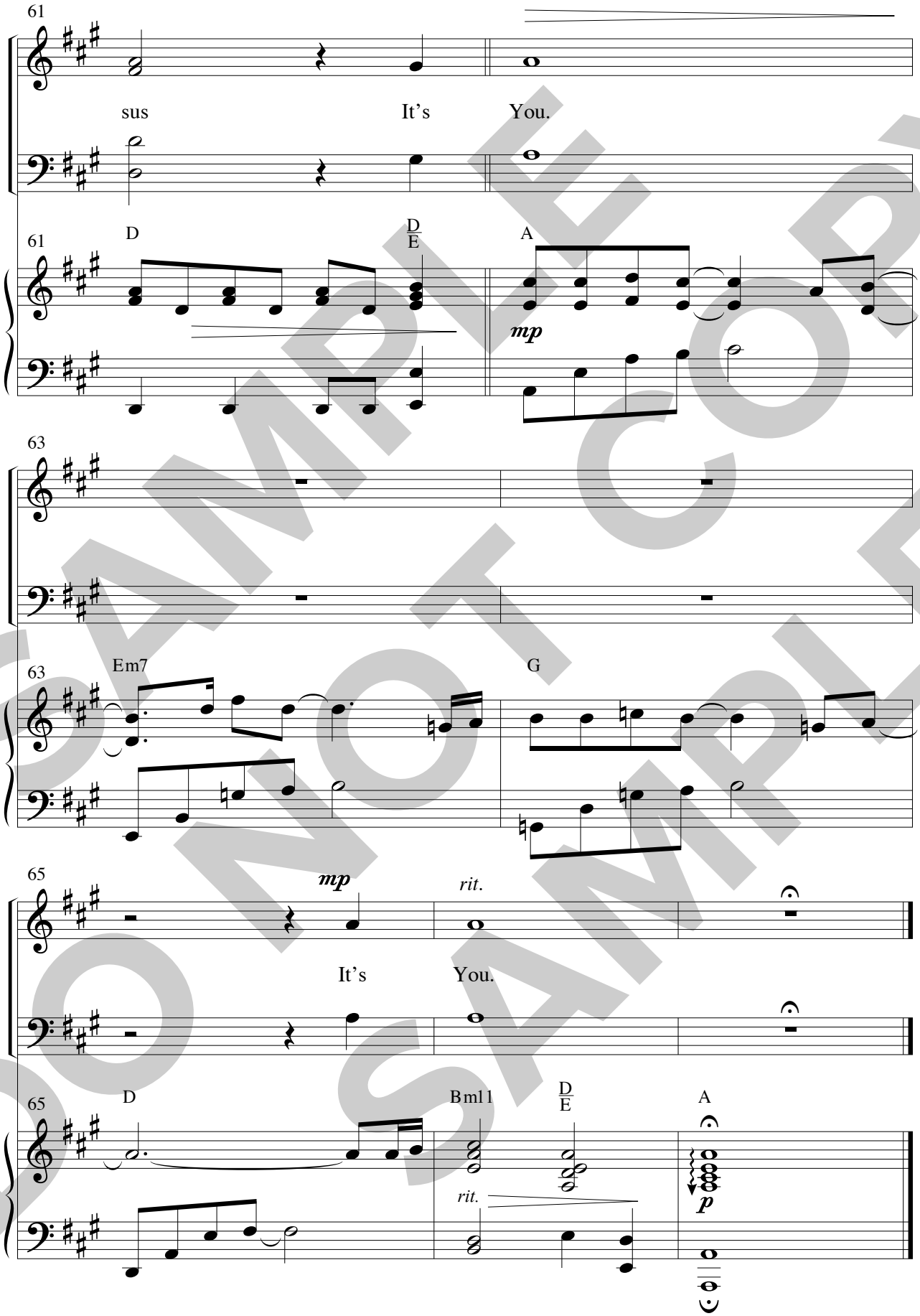

SAMPLE
DO NOT COPY
DO NOT COPY
SAMPLE

This Wondrous Love – Narration

Narrator: Our Redeemer. Our Hope. Our Savior. Jesus is all of these things and more. May your Easter be wondrous, and your life be blessed abundantly as you stand on the solid rock of Jesus Christ!

SAMPLE
DO NOT COPY
SAMPLE

The Rock Medley

with

Rock of Ages *and* The Solid Rock

Arr. by Kris Crunk

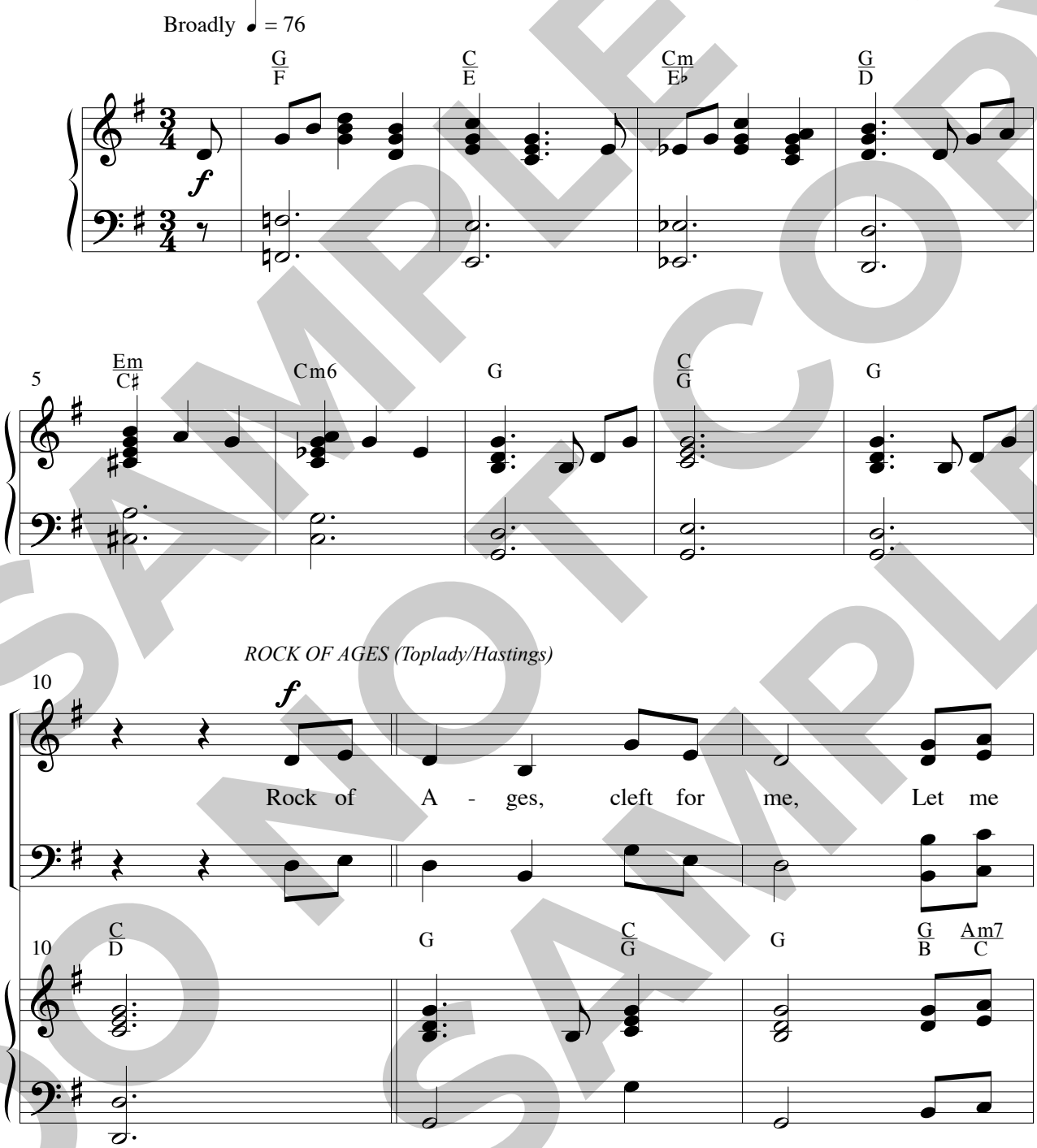

This arrangement © Copyright 2010 Big Blue Shoes Music/Big Blue Barry Music (ASCAP).
All rights reserved. Used by permission.

PLEASE NOTE: Copying of this music is legal only for the buyer, for use by the buyer for performance purposes.
Right to copy is not transferrable.

SAMPLE DO NOT COPY SAMPLE

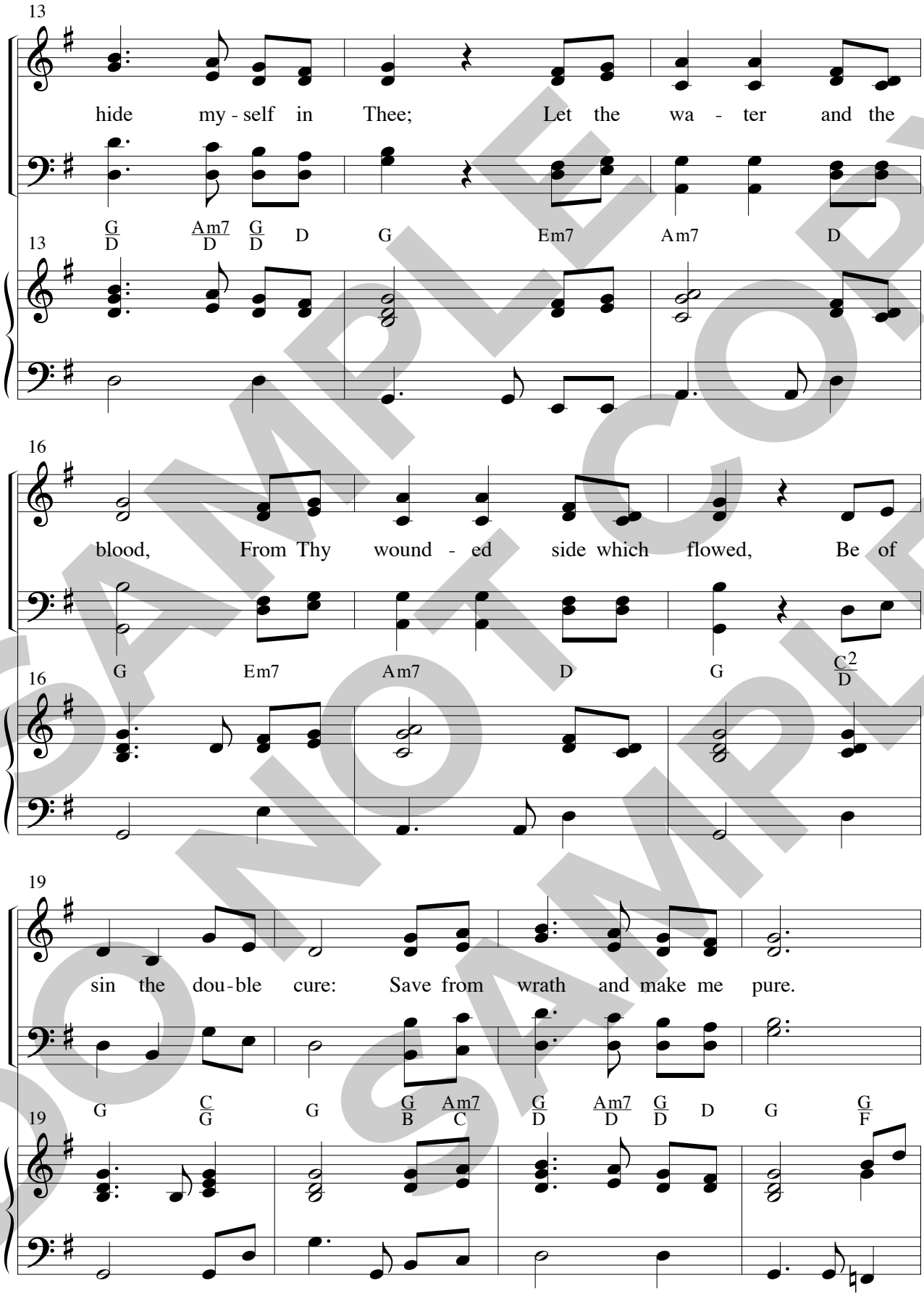

SAMPLE
DO NOT COPY
SAMPLE

23

When I draw my fi - nal breath, When my

23 E♭sus E♭ D♭/E♭ A♭ D♭/A♭ A♭ A♭/C B♭m7/D♭

26

eyes shall close in death, When I rise to worlds un -

26 A♭/E♭ B♭m7/E♭ A♭/E♭ E♭ A♭ Fm7 B♭m7 E♭

29

known And be - hold Thee on Thy throne, Rock of A - ges, cleft for

29 A♭ Fm7 B♭m7 E♭ A♭ D♭2/E♭ A♭ D♭/A♭

SAMPLE
DO NOT COPY
SAMPLE

33

me, let me hide my - self in Thee. Let me

A♭ A♭/C B♭m7/D♭ A♭/E♭ B♭m7/E♭ A♭/E♭ E♭ A♭ A♭/C B♭m7/D♭

36

hide my - self in Thee. My

rit. *LADIES* ***mf***

A♭/E♭ B♭m7/E♭ A♭/E♭ E♭ A♭ A♭/B♭

rit.

THE SOLID ROCK (Mote/Bradbury)

40

A little faster ♩ = 82

hope is built on noth - ing less Than Je - sus' blood and

E♭ F/E♭ Fm7

mf

SAMPLE COPY
DO NOT COPY
SAMPLE

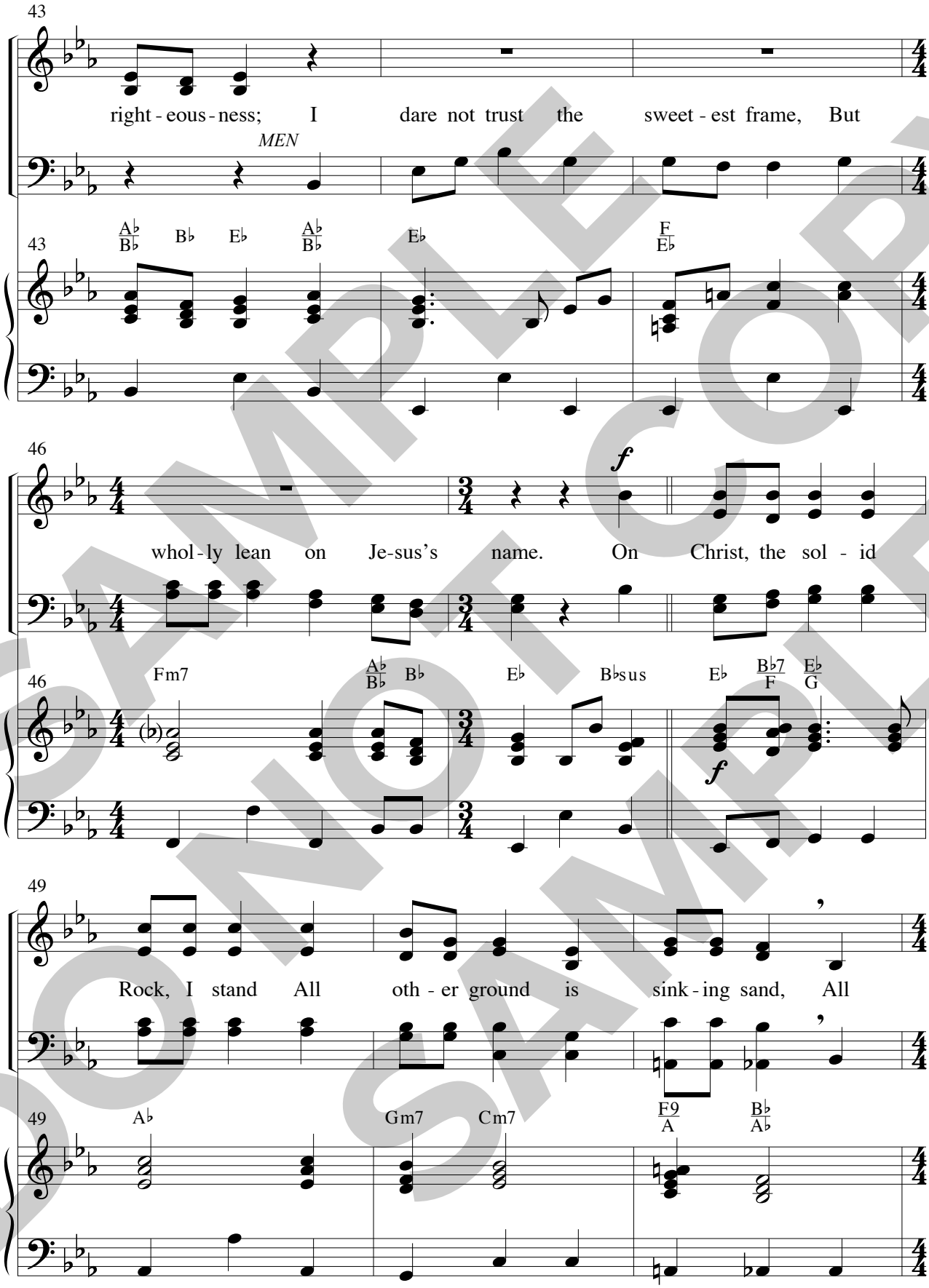

SAMPLE
DO NOT COPY
SAMPLE

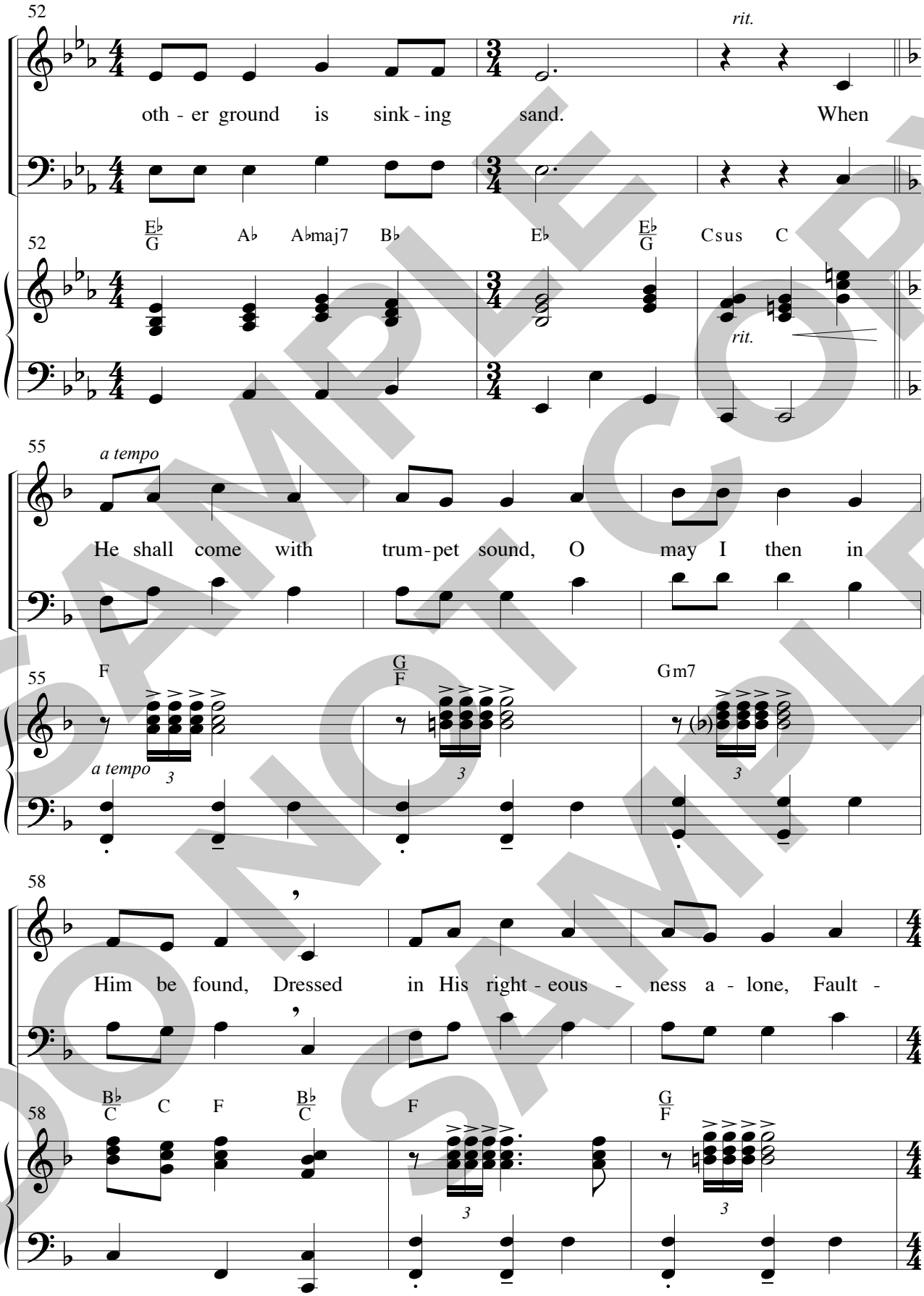

SAMPLE
DO NOT COPY
SAMPLE

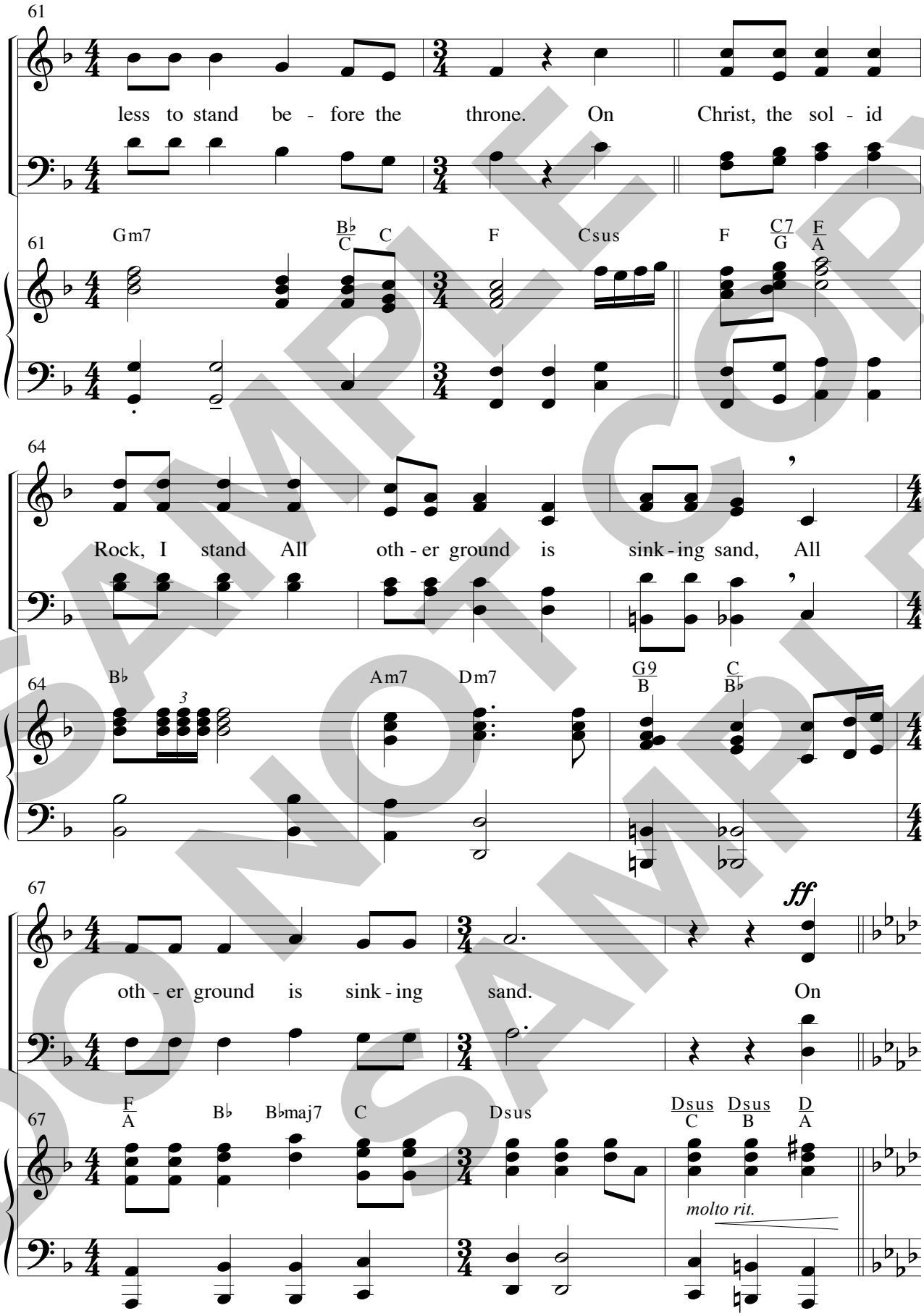

SAMPLE
DO NOT COPY
SAMPLE

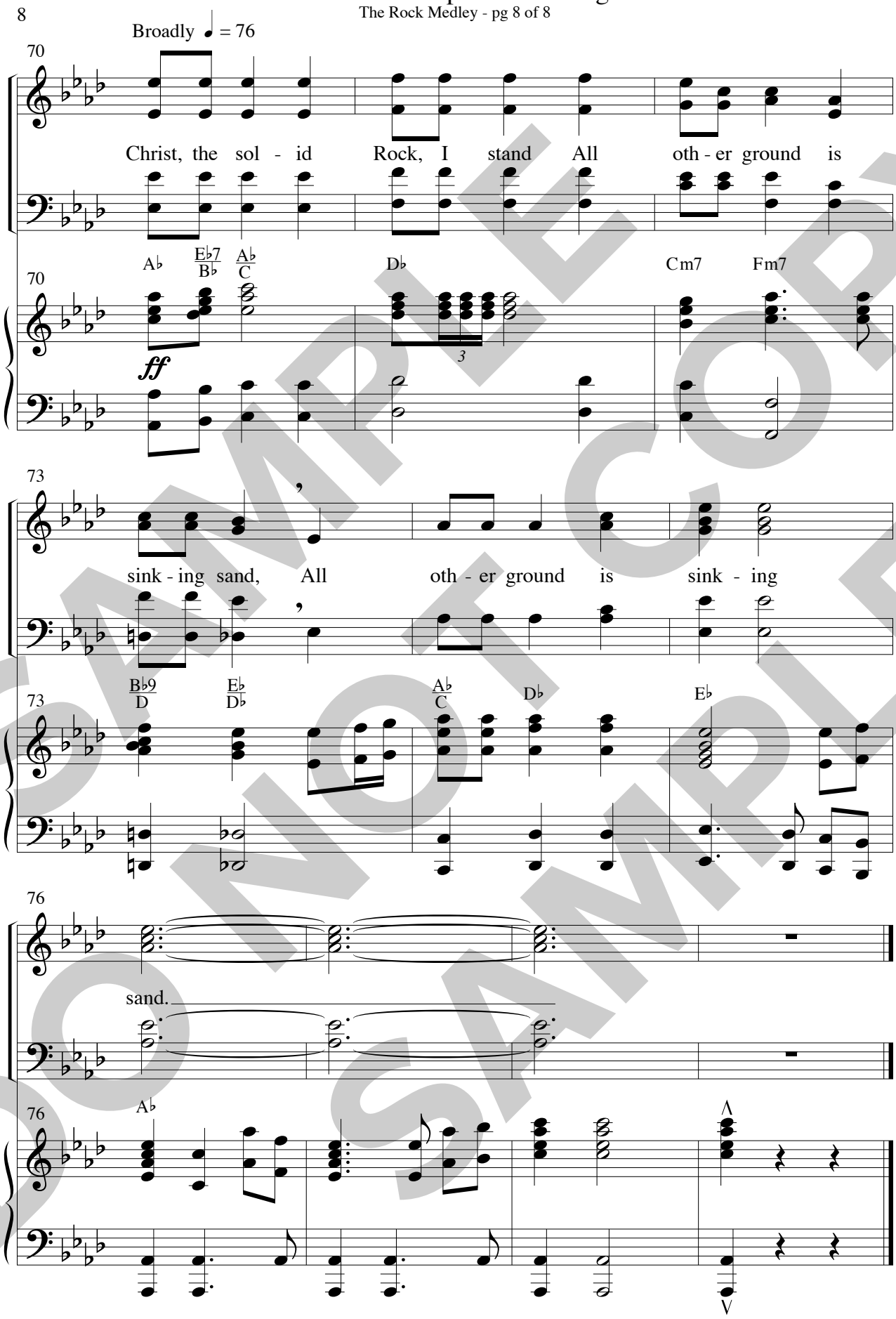

SAMPLE COPY
DO NOT COPY