Worthy Is the Lamb

From the Worship Today® volume:
He Has Triumphed

with Taken Up in Glory

(with opt. Children's Choir, Brass and Cello)

Words and Music by
KRISTIE BRASELTON
and REGI STONE
Arranged by
BRUCE GREER

Ethereal ♩ = 104

pp

Wor - thy,

C

(Cello)

pp

8vb

wor - thy,

D/C

(Cello)

6

(8vb)

8vb

SAMPLE DO NOT COPY SAMPLE

Permission granted – all photocopying rights within your church.
Copyright © 2008 Experience Worship Music Publishing (ASCAP)/
RiverSpring Music Publishing (BMI)
(admin. by ICG, P.O. Box 24149, Nashville, TN 37202).
All rights reserved. Used by permission.
Published by Worship Today Music Service • 1 866 859-7622

WORSHIP TODAY Music Service

wor - thy, wor - thy.

E♭/C (Cello) F/C

11

8vb

unis.

mp

Glo - ry to him who

(Cello) A♭M7

mp

16

8vb

sits on the throne and un - to the Lamb.

B♭6 C2 D/C C2

20

SAMPLE DO NOT COPY SAMPLE

Hon - or to him who sits on the throne and un - to the Lamb.

A♭M7 B♭6 C2

23

Glo - ry

Glo - ry to him who

Glo - ry

Glo - ry to him who

C(♯4) A♭M7

26

to the Lamb.

sits on the throne and un-to the Lamb.

to the Lamb.

sits on the throne and un-to the Lamb.

B♭6 C2 D/C C

28

SAMPLE COPY
DO NOT COPY
SAMPLE

Hon - or to the Lamb.

Hon - or to Him who sits on the throne and un - to the Lamb.

Hon - or to the Lamb.

Hon - or to Him who sits on the throne and un - to the Lamb.

A♭M7 B♭6/9 C2

31

mf

Wis - dom and pow - er,

FM7 Gsus G

mf

34

bless - ing for - ev - er, un - to the Lamb.

G/F C2/E Fm2

37

SAMPLE COPY
DO NOT COPY
SAMPLE

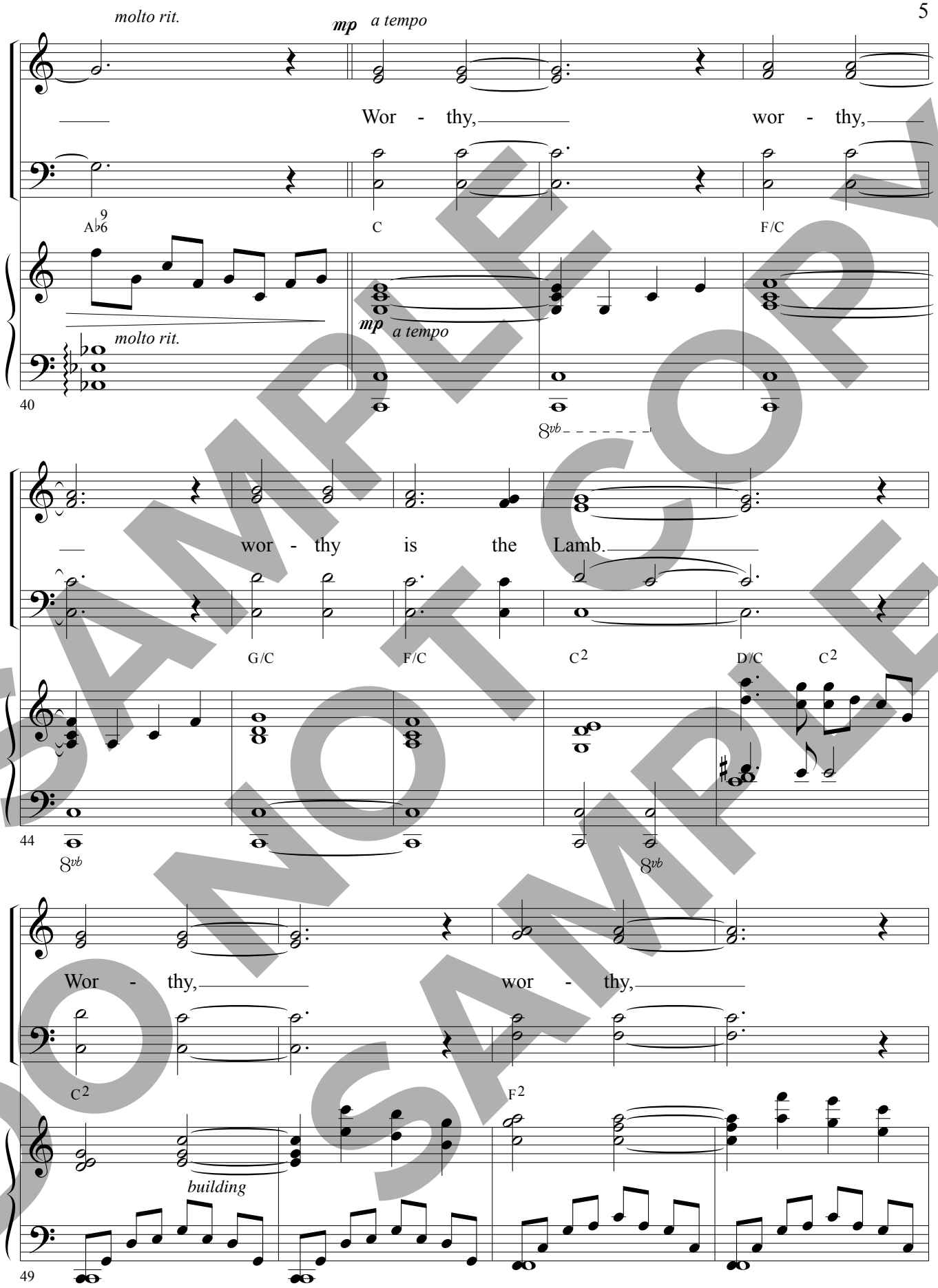

SAMPLE
DO NOT COPY
DO NOT COPY
SAMPLE

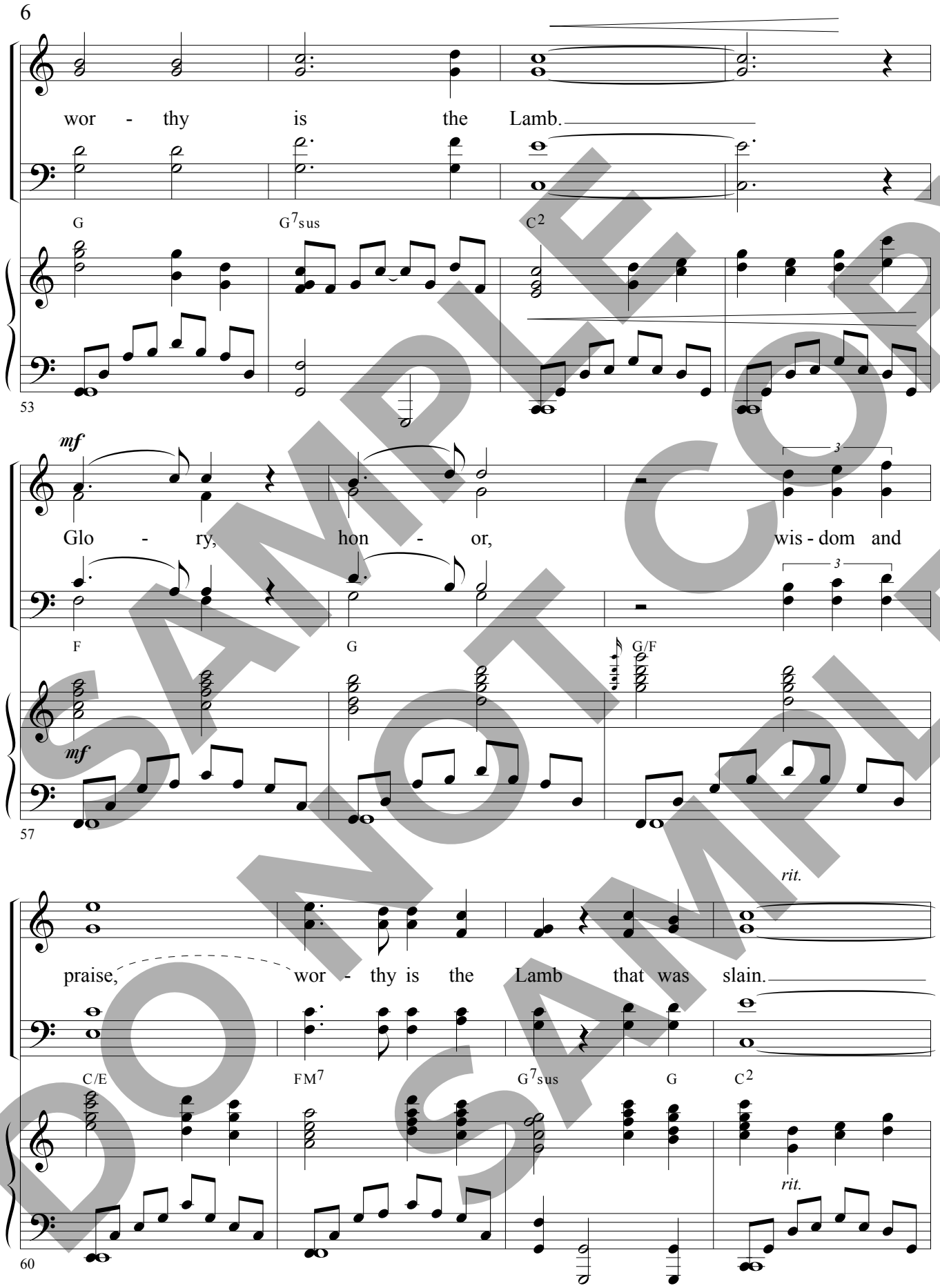

SAMPLE COPY
DO NOT COPY
SAMPLE

Slightly slower

As - cend - ing through the clouds, his

Slightly slower

E/G♯ Am

(Cello)

64

splen - dor fills the sky, tak - en up in glo - ry be -

D/F♯ G G/F C2/E

66

fore our ver - y eyes. Glo - ry, glo - ry, reign - ing Lord,

Dm7 G7sus E/G♯ Asus Am

68

SAMPLE COPY
DO NOT COPY
SAMPLE

ris - ing up to heav - en's throne. Glo - ry, glo - ry con - quering King, e -

D/F♯ Gsus G G/F C2/E

70

rit. *accel.* *f* Tempo I

ter - ni - ty for - ev - er sing! Wor - thy,

Tempo I

Dm7 Fm(M7)/A♭ Fm6/A♭ D♭

rit. *accel.* *f*

72

wor - thy, wor - thy

G♭/D♭ A♭/D♭

75

8vb 8vb 8vb

SAMPLE DO NOT COPY SAMPLE

is the Lamb. Wor - thy,

G♭/D♭ D♭2 E♭/D♭ D♭2 D♭2

79

8vb 8vb

wor - thy,

G♭2

83

wor - thy is the Lamb.

A♭ A♭7sus D♭2

86

SAMPLE DO NOT COPY
DO NOT COPY SAMPLE

Glo - ry, hon - or,

G♭ A♭

89

wis-dom and praise, wor - thy is the

A♭/G♭ D♭/F G♭M7

92

Lamb that was slain.

A♭7sus A♭ D♭2 D♭sus D♭

95

SAMPLE DO NOT COPY SAMPLE

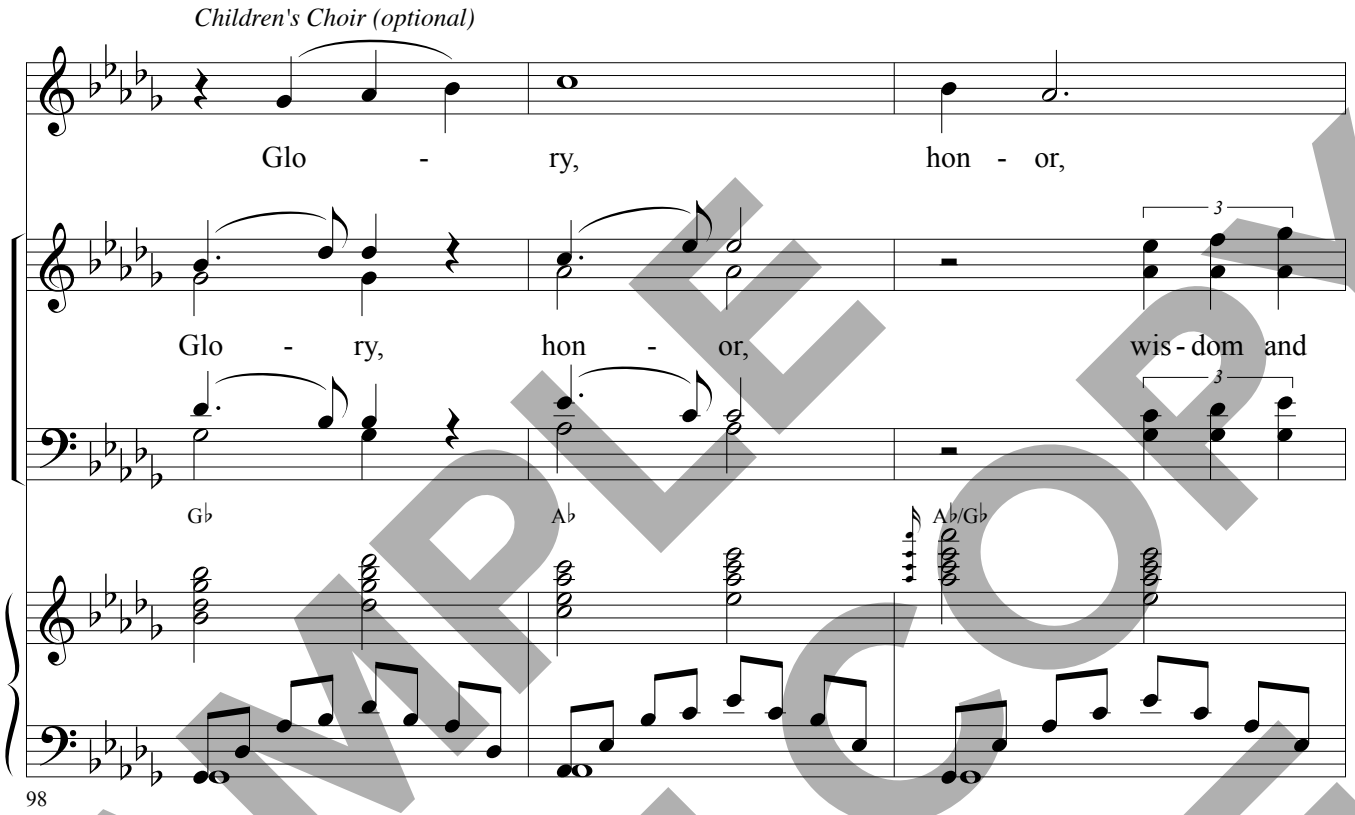

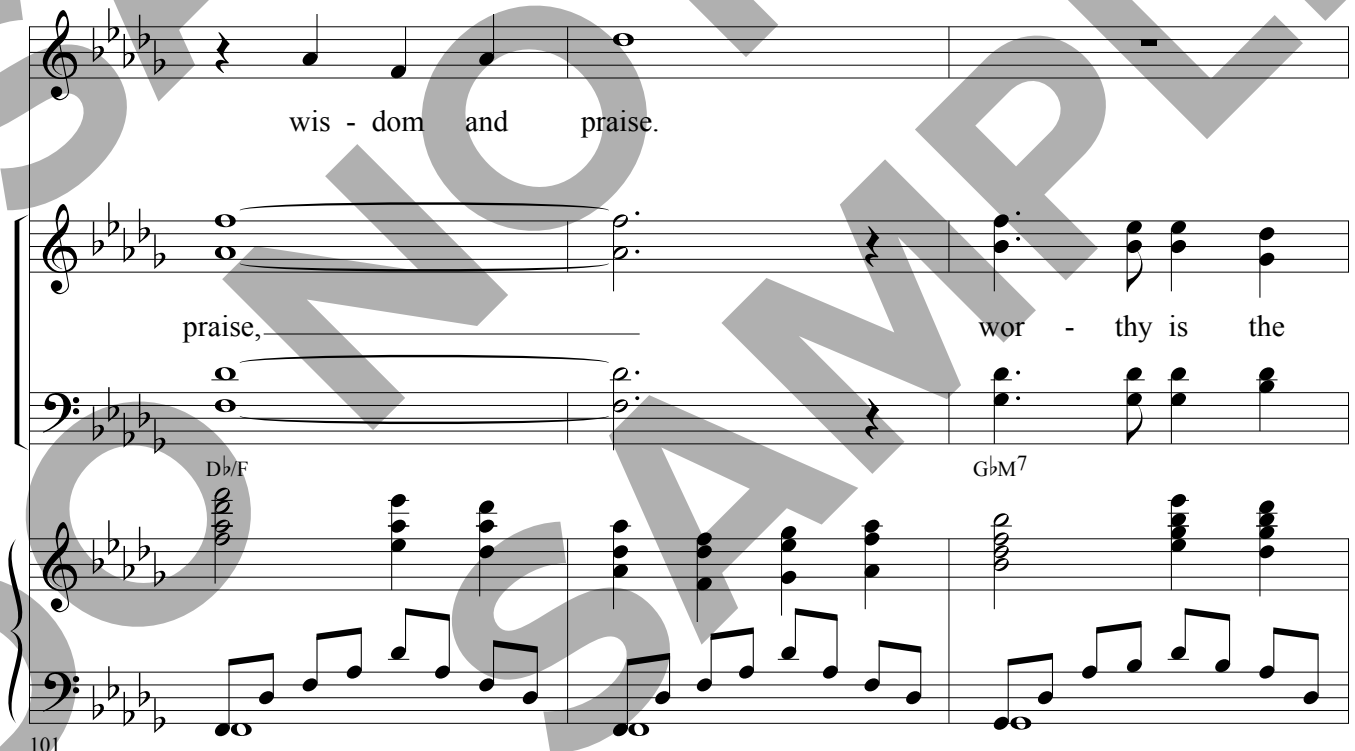

SAMPLE DO NOT COPY
DO NOT COPY SAMPLE

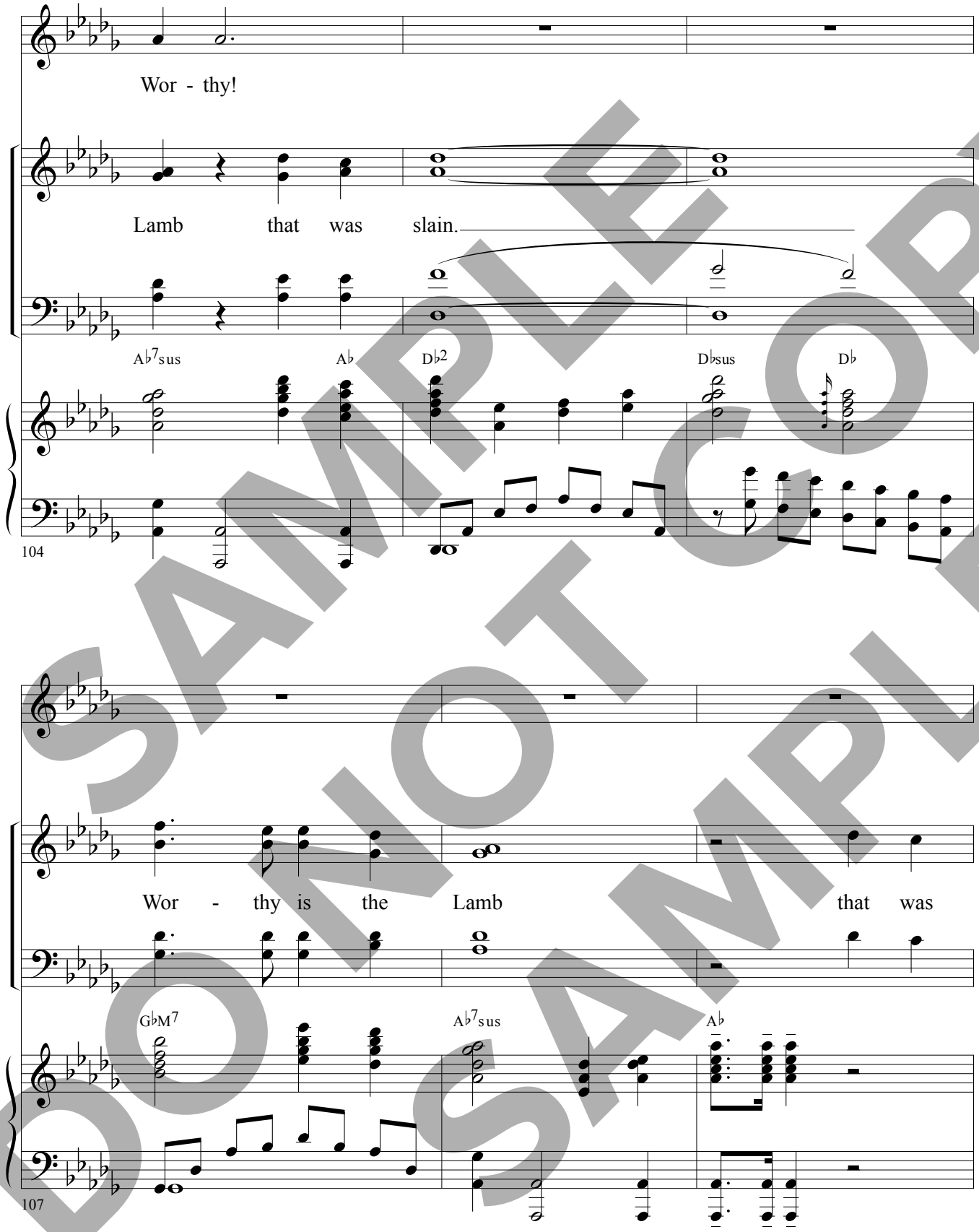

SAMPLE DO NOT COPY SAMPLE

Wor - thy, wor - thy,

slain.

D♭ D(♯4)/A♭ D♭ D(♯4)/A♭

110

ff

wor - thy!

ff

Wor - thy is the Lamb!

B♭♭ G♭m7 G♭m7 C♭ D♭

ff

112

8vb

SAMPLE DO NOT COPY SAMPLE

Published by Worship Today Music Service • 1 866 859-7622