Always in Your Presence

From the Worship Today® volume:
Always in Your Presence

(Solo with SAB)

Words and Music by
DENNIS and NAN ALLEN
Arranged by
DENNIS ALLEN

With feeling ♩ = 80-82

B♭ G♭/B♭ A♭/B♭ B♭2 G♭ Fm7

mf

SOLO *mf*

1. In an - cient days your peo - ple came in - side the tem - ple
2. Be - cause you live in - side my heart, you and I are

B♭2 G♭2/B♭ A♭2/B♭

5

gates. They longed to feel your pres - ence through the
one. My bod - y is a tem - ple of

B♭2 B♭/D G♭/D♭

8

SAMPLE DO NOT COPY SAMPLE

Permission granted – all photocopying rights within your church.
Copyright ©2006 Allen House Productions/ASCAP.
All Rights Reserved. Used by Permission. CCLI# 4846626
Published by Worship Today Music Service • 1 866 859-7622

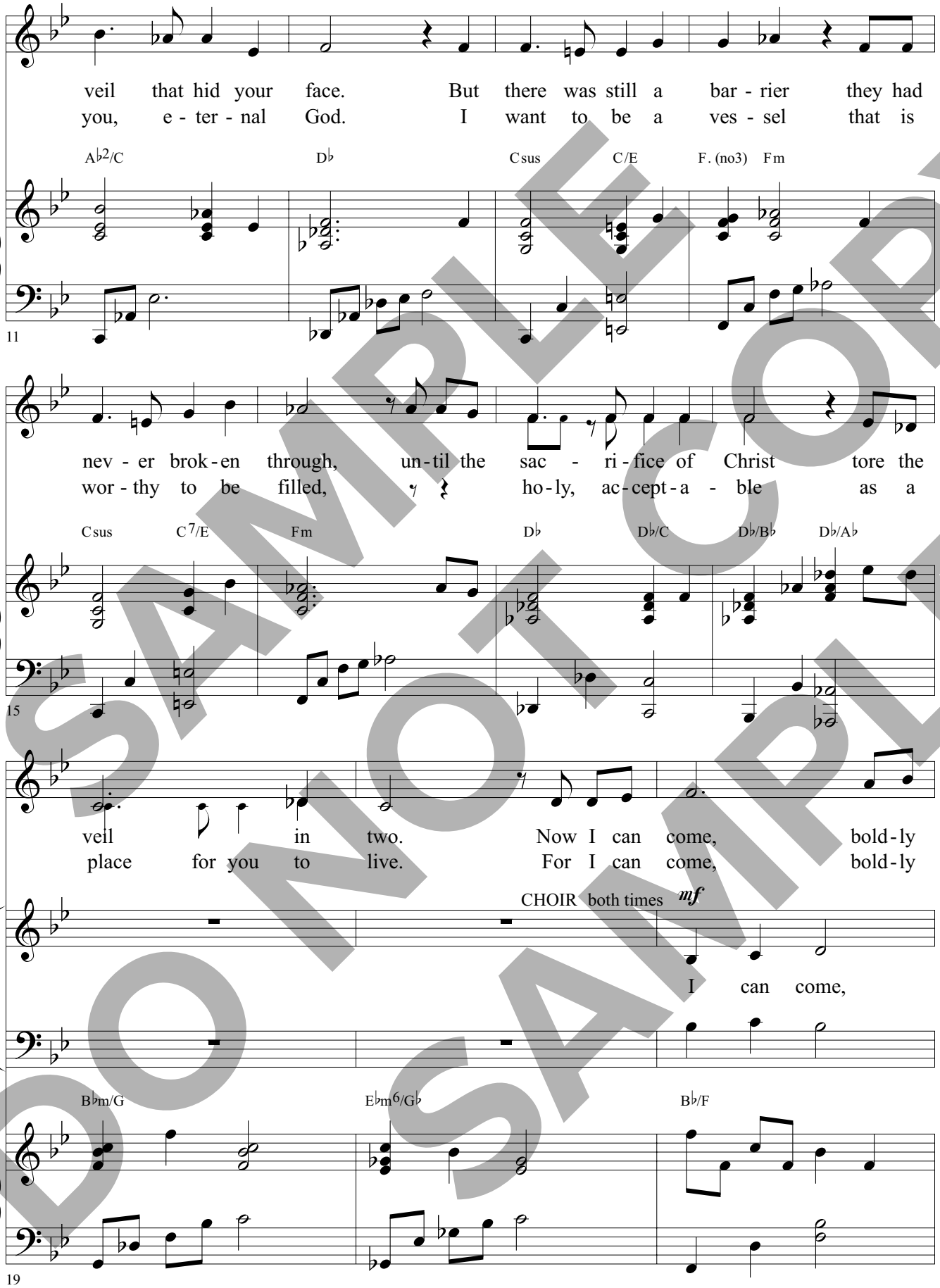

SAMPLE
DO NOT COPY
DO NOT COPY
SAMPLE

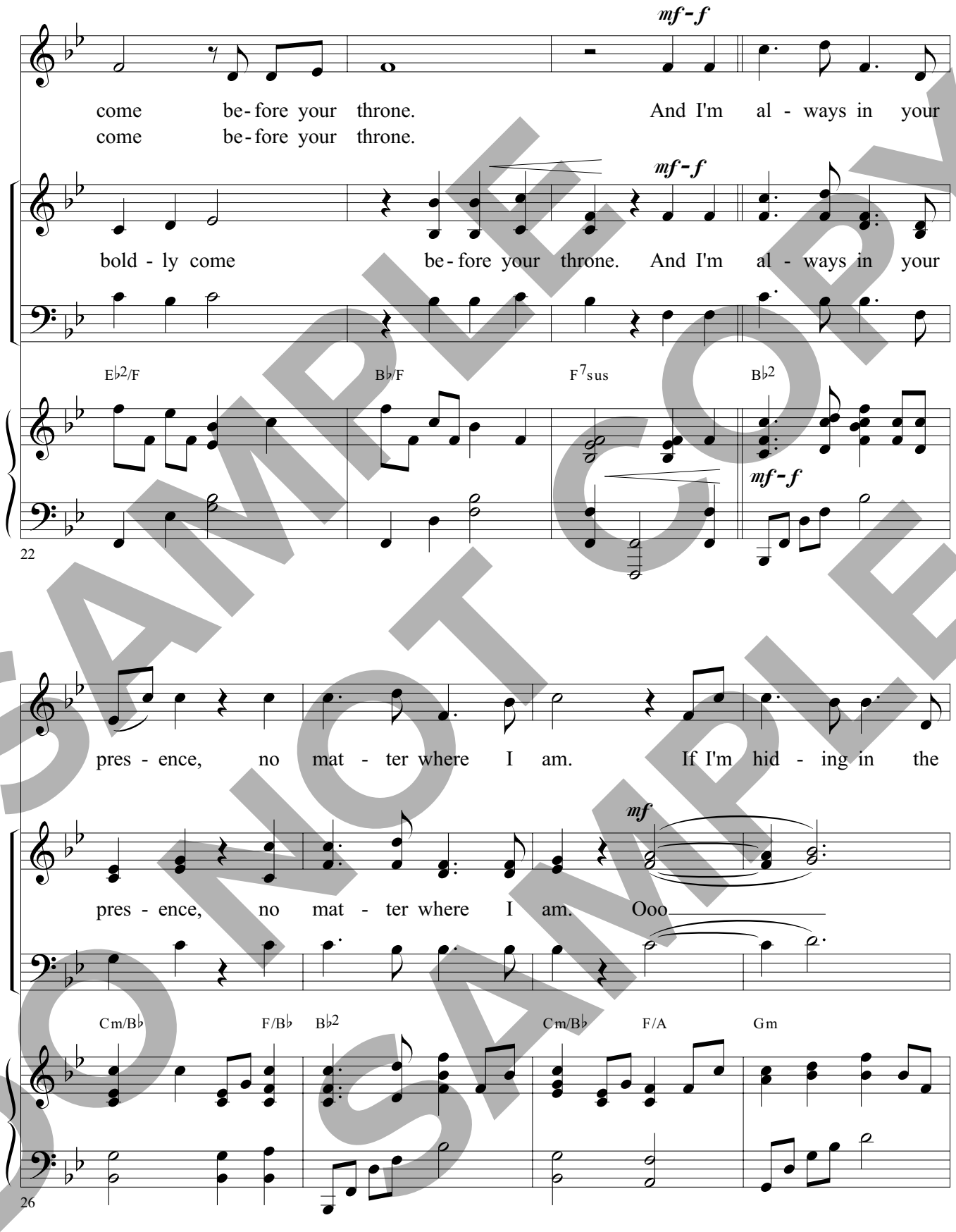

SAMPLE DO NOT COPY SAMPLE

shad - ows or lift - ing ho - ly hands. You are near me and you

Ooo Near me and you

B♭/C Cm Cm/B♭ A♭M7 E♭/G Fsus F B♭2

30

hear me, e - ven if I don't call your name. You are

hear me. Ah

Cm/B♭ F/B♭ A♭/B♭ E♭M7/B♭

34

SAMPLE DO NOT COPY SAMPLE

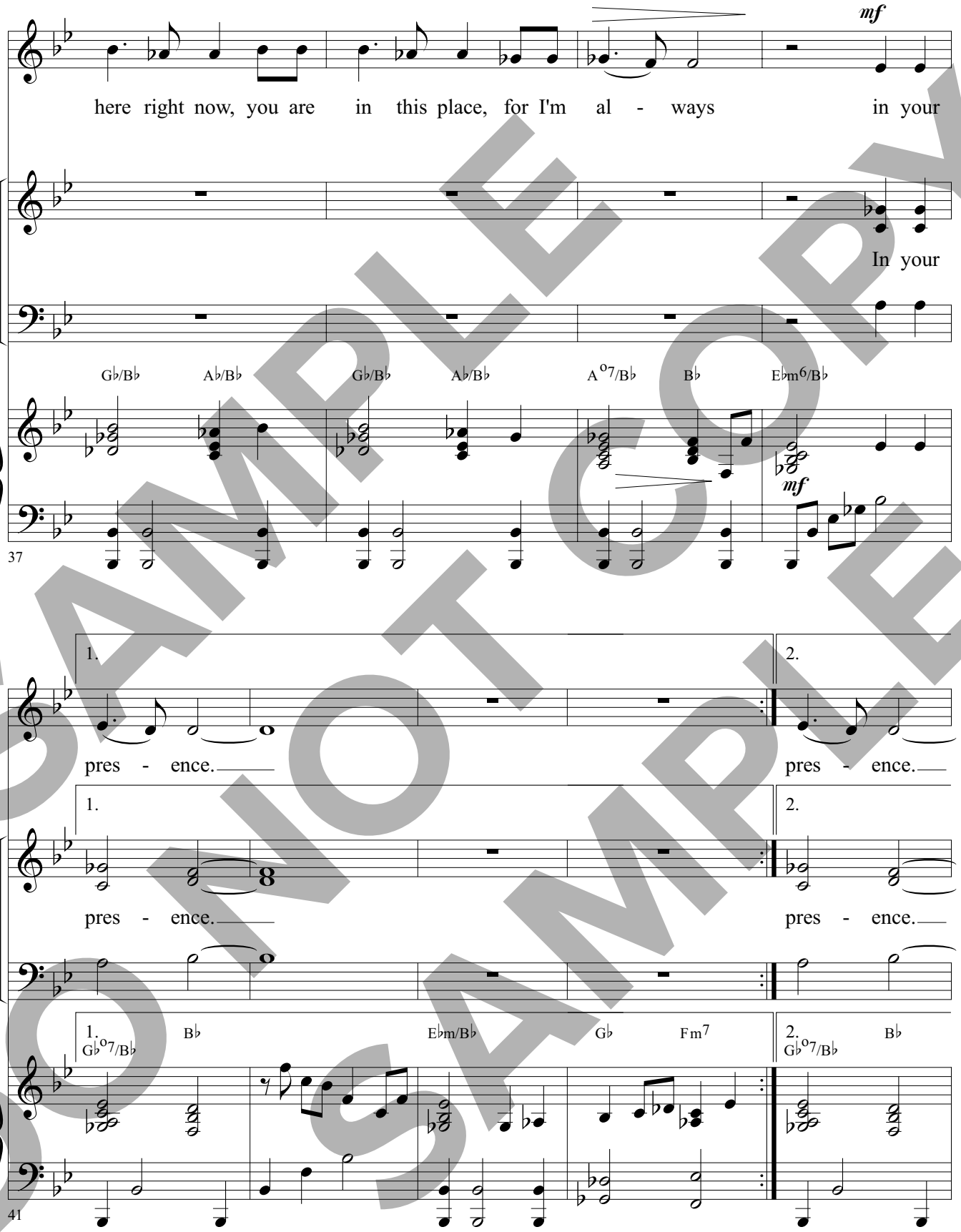

SAMPLE DO NOT COPY SAMPLE

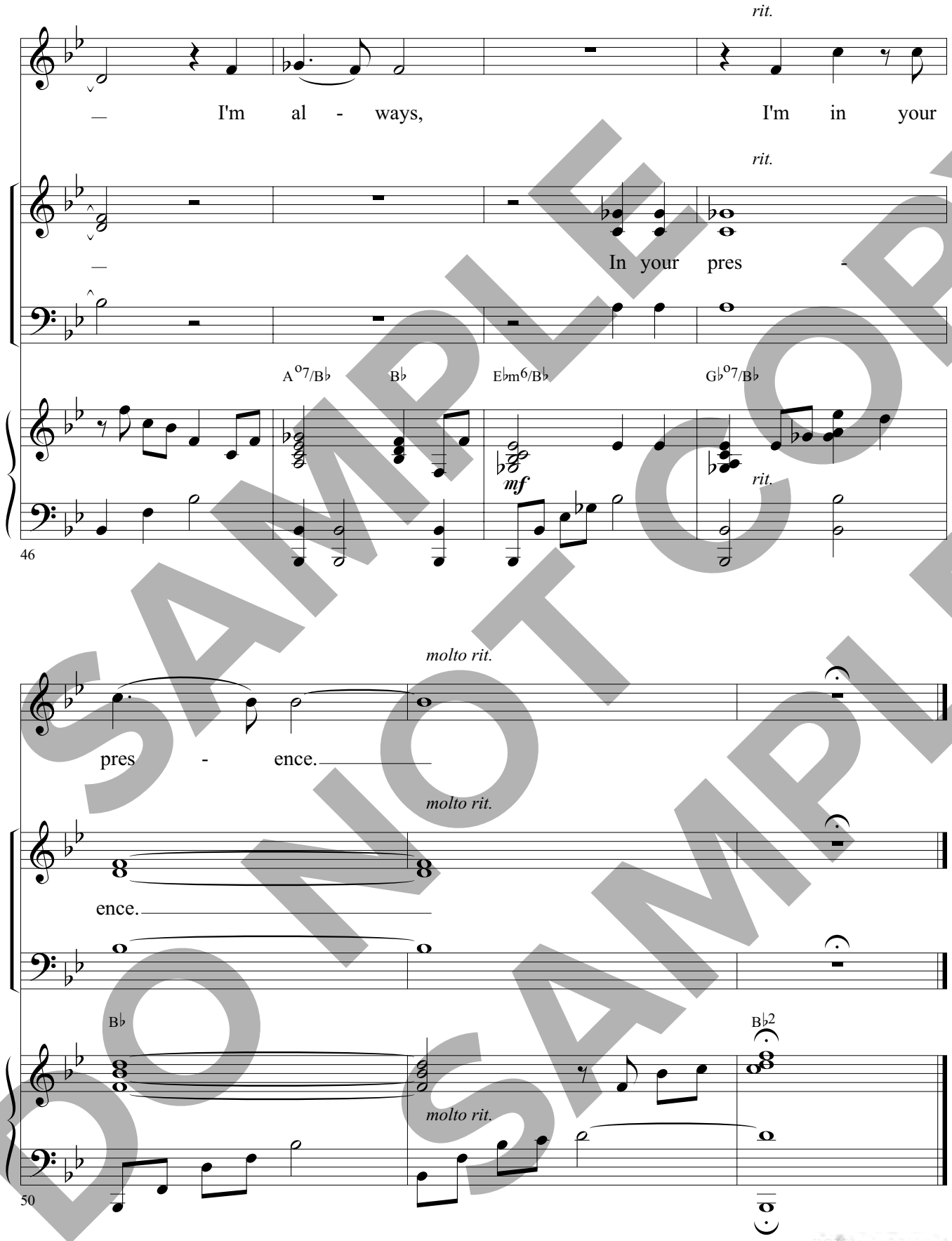

SAMPLE COPY
DO NOT COPY
SAMPLE

Published by Worship Today Music Service • 1 866 859-7622

Come and Fill This Place

From the Worship Today® volume:
All I Need

(Praise and Worship)

Words and Music by
SHANE McCONNELL
Arranged by
JIM HAMMERLY

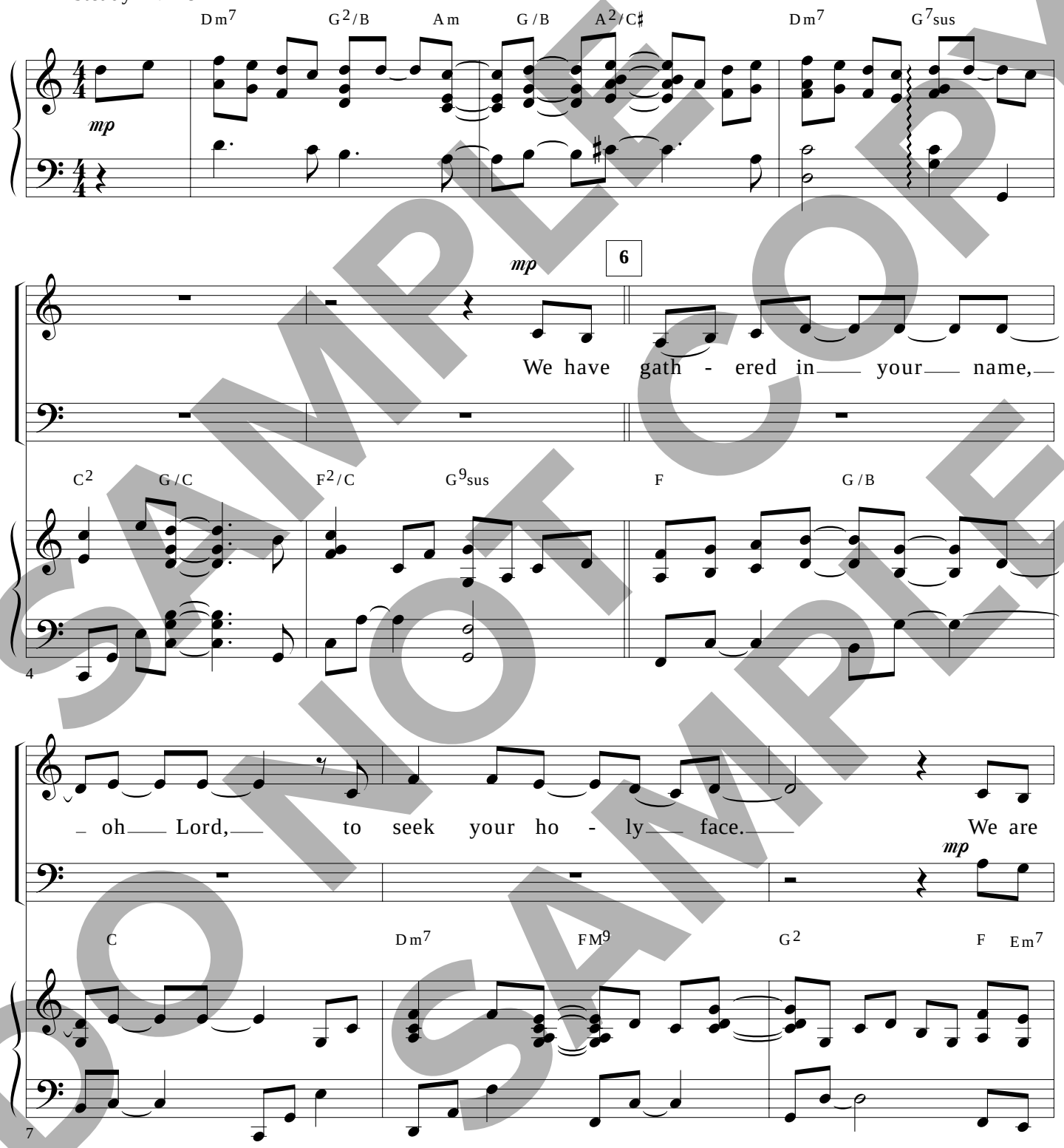

SAMPLE COPY
DO NOT COPY
DO NOT COPY
SAMPLE

Permission granted – all photocopying rights within your church.
Copyright © 2002 Keltic Knot Music/ASCAP.
All rights reserved. Used by permission.
Published by Worship Today Music Service • 1 866 859-7622

ask-ing that by your Spir - it you would come and fill this

Dm7 FM7/C G/B Em7 G/A Am7 Dm7 FM9

10

15

place. Come and fill this place with your pres -

Gsus G F2/C G9sus C

13

ence; move on us to-day.

F2/C Fm6/C C

16

SAMPLE DO NOT COPY SAMPLE

Teach us how to wor - ship you; hear us as we

Am7 Dm7 B♭ F/A

19

23

building We need a

pray. fresh touch from heav - en a-bove to

Csus/G G B♭6/C C7 FM9/C Dm/C

building

22

teach us how to walk in your love. Ho - ly

Dm7(♭5) C7/E Fm6 C/G

25

SAMPLE COPY
DO NOT COPY SAMPLE

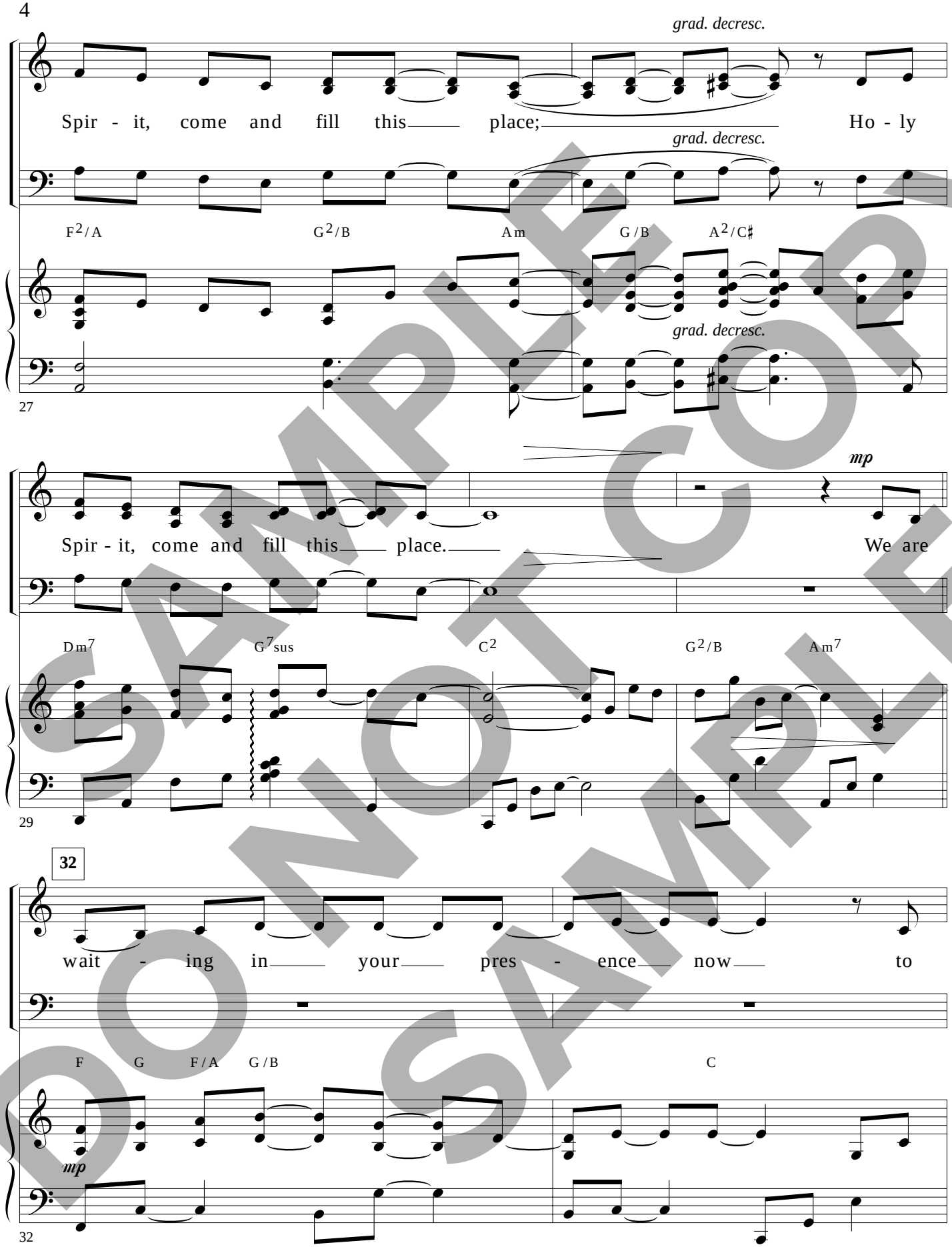

SAMPLE DO NOT COPY SAMPLE

see your glo - ry re - vealed. We will

mp

Dm7 FM9 Gsus G F Em7

34

36

lis - ten un - til we hear your voice. Lord, let this house be

Dm7 FM7/C G/B Em7 G/A Am7 Dm7 FM7

36

mf

filled. Come and fill this place with your pres -

mf

Gsus G Em9 G2/A D

mf

39

SAMPLE DO NOT COPY SAMPLE

ence; move on us to - day.

G2/D Gm6/D D F♯7♯9♯5

42

45

Teach us how to wor - ship you; hear us as we

Bm9 Em7 Bm/D C G/B

45

We need a

pray. fresh touch from heav -

Dsus/A A Am7/D D7

48

SAMPLE COPY
DO NOT COPY
SAMPLE

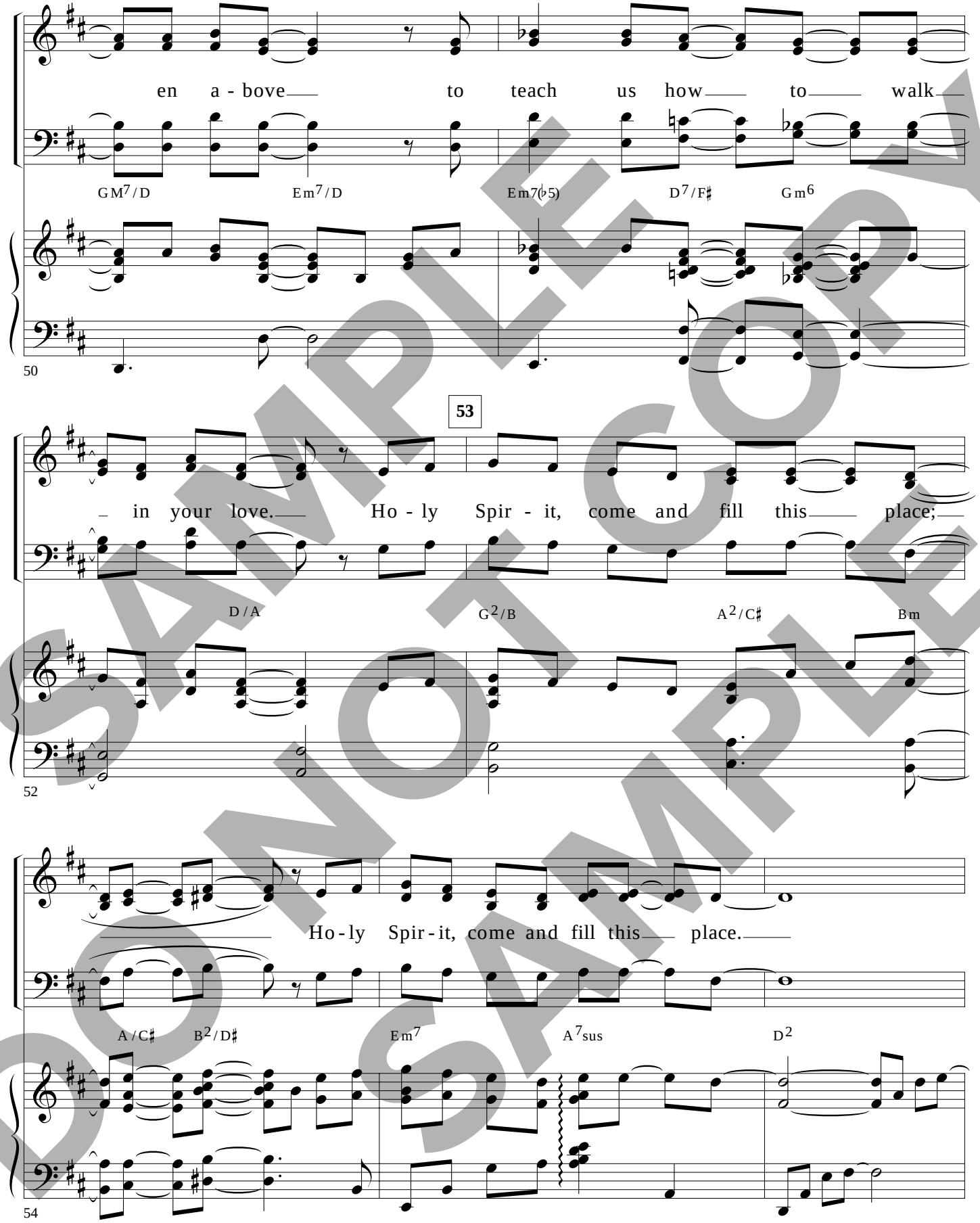

SAMPLE DO NOT COPY SAMPLE

stronger

You have shown us your mer - cy; we've ex-

F♯m7 D2/F♯ Am9 CM7/D GM9 Em9

stronger

57

62

per - i - enced your grace. Lord, send down your Spir -

F♯m7 Bm9 Em9 F♯m7

60

f

it as we seek your face. Come and

f

D/F♯ G2 G♯m7(♭5) A9sus A Fm7 A♭2/B♭

f

63

SAMPLE COPY
DO NOT COPY
SAMPLE

fill this place with your pres - ence; move on us to-day.

E♭ A♭2/E♭ A♭m6/E♭

67

71

Teach us how to wor - ship you;

E♭ Cm9 Fm7 Cm/E♭

70

We need a

hear us as we pray. fresh touch from heav -

D♭ A♭/C E♭sus/B♭ B♭ D♭/E♭ E♭7

73

SAMPLE COPY
DO NOT COPY
SAMPLE

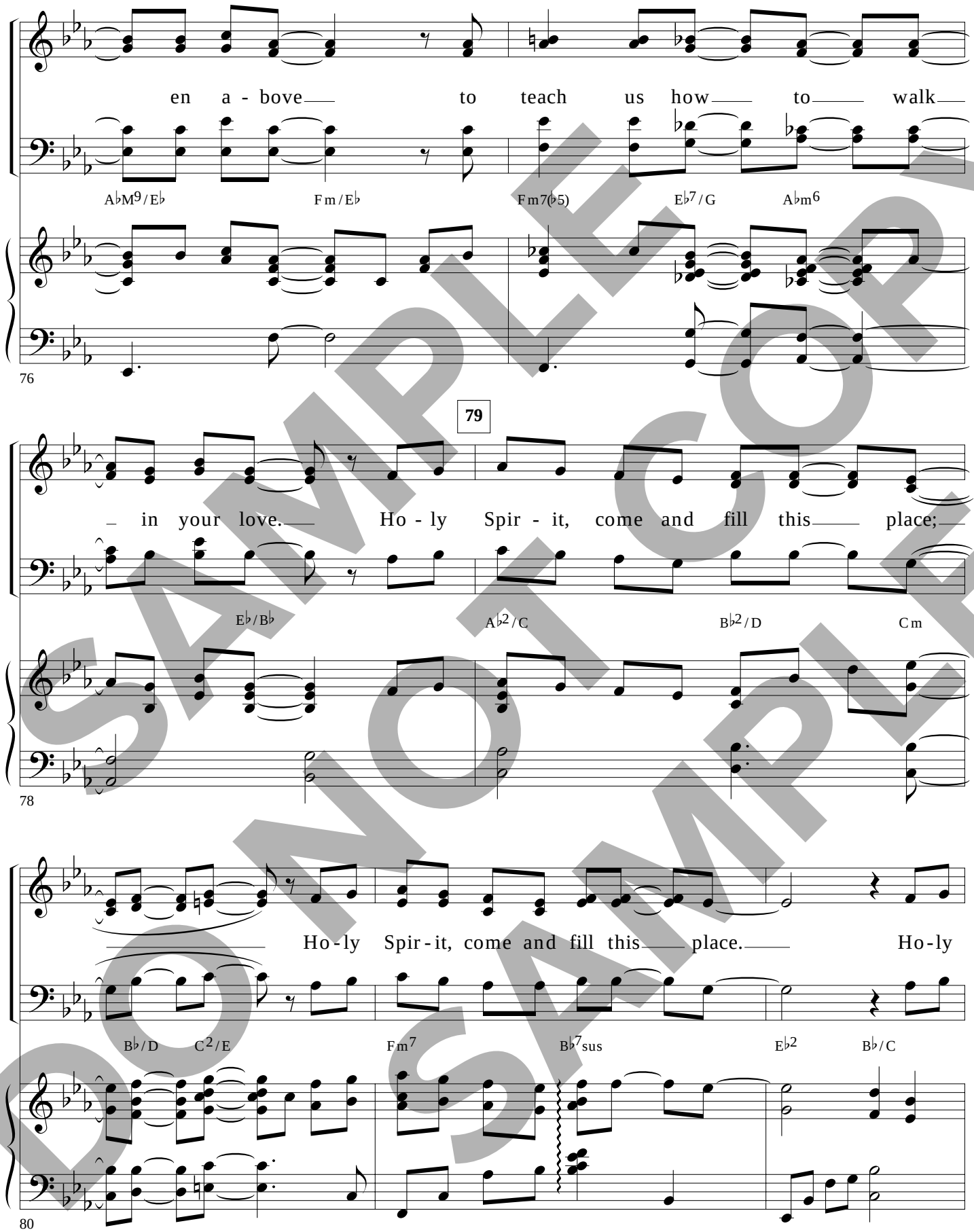

SAMPLE DO NOT COPY SAMPLE

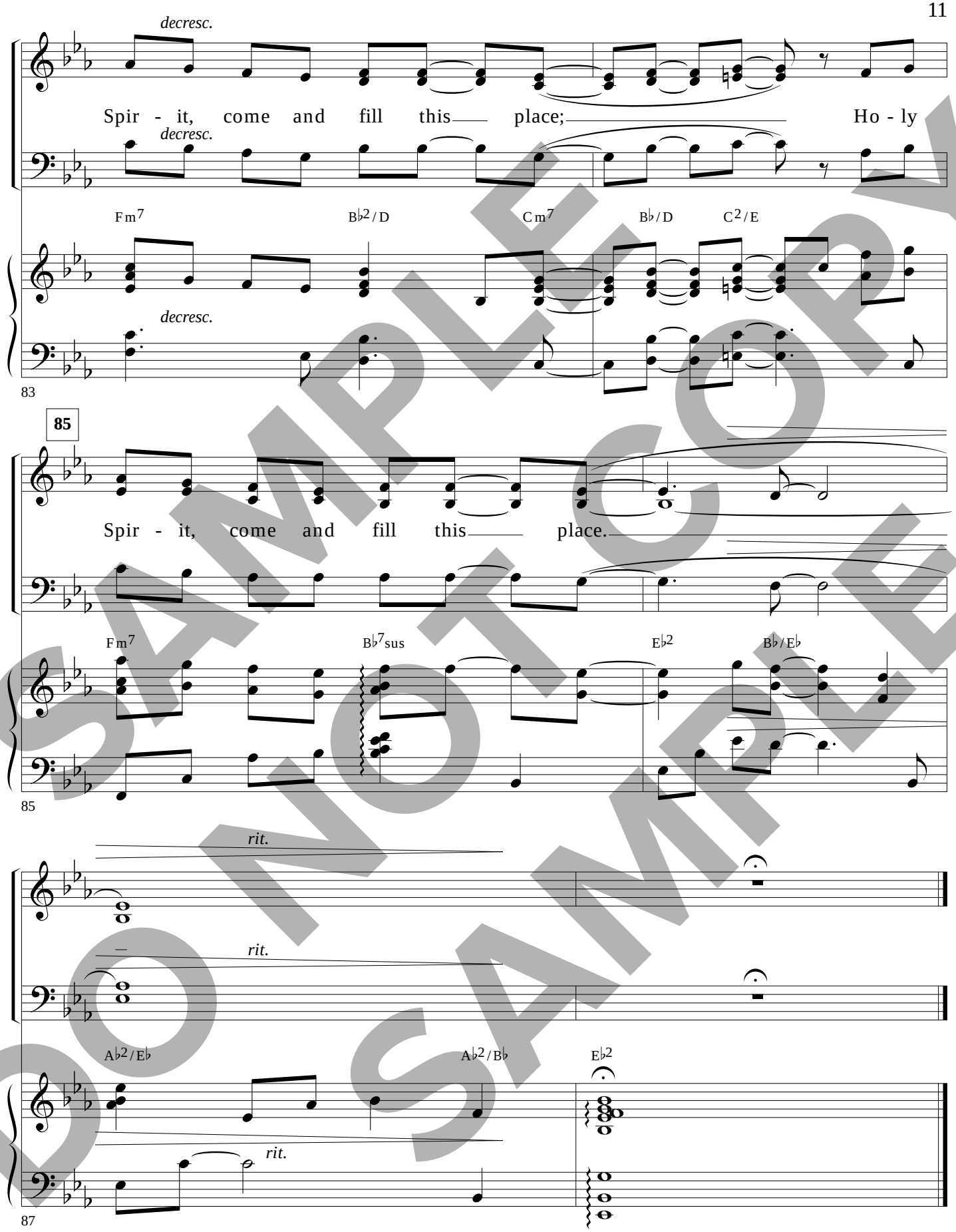

SAMPLE DO NOT COPY

Published by Worship Today Music Service • 1 866 859-7622

Like a Mighty Wind

Brass and percussion instrumentation printable from the accompaniment CD.

From the Worship Today® volume:
Wondrous Love

Words by
RAGAN COURTNEY
Music and Arrangement by
BRUCE GREER

With excitement ♩. = 72

mf

5

f

There came from Heav - en a sound like a wind. Like a

f

might - y, rush - ing wind, such a

a might - y rush - ing wind,

SAMPLE DO NOT COPY SAMPLE

Permission granted – all photocopying rights within your church.
Copyright © 2004 F&G Music Ltd. and Calla Lily Music.
All rights reserved. Used by permission.
Published by Worship Today Music Service • 1 866 859-7622

God send! There came from Heav - en a sound like a

13

19

mf

wind! Pro - phe - sy, sons and daugh - ters,

mf

17

– old men, dream your dreams.

8va

22

SAMPLE DO NOT COPY SAMPLE

Young men, see your vi - sions and learn what

27

Pen - te-cost means.

32

37

f

There came from Heav-en a sound like a wind. Like the

f

37

SAMPLE DO NOT COPY SAMPLE

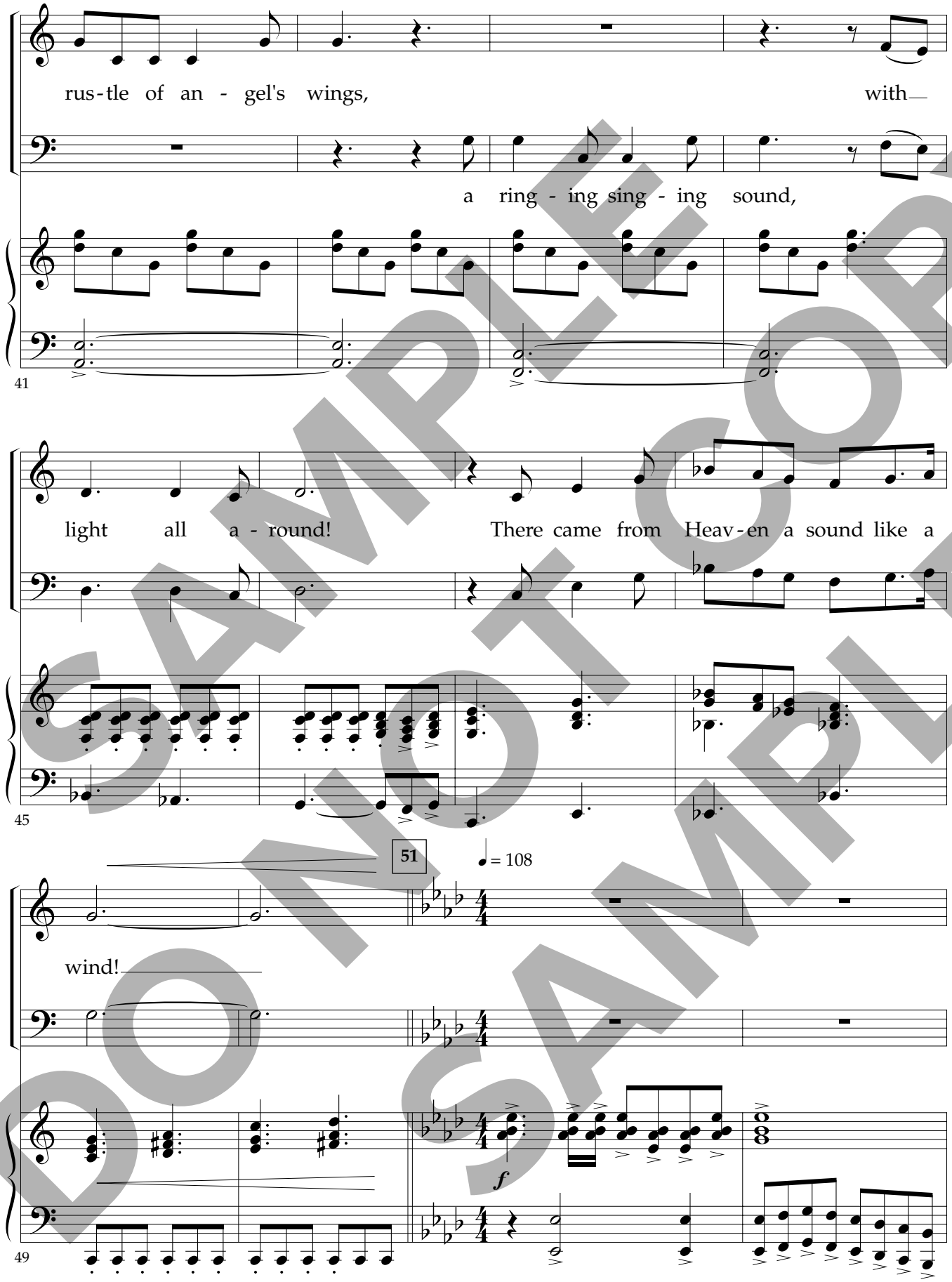

SAMPLE COPY
DO NOT COPY
SAMPLE

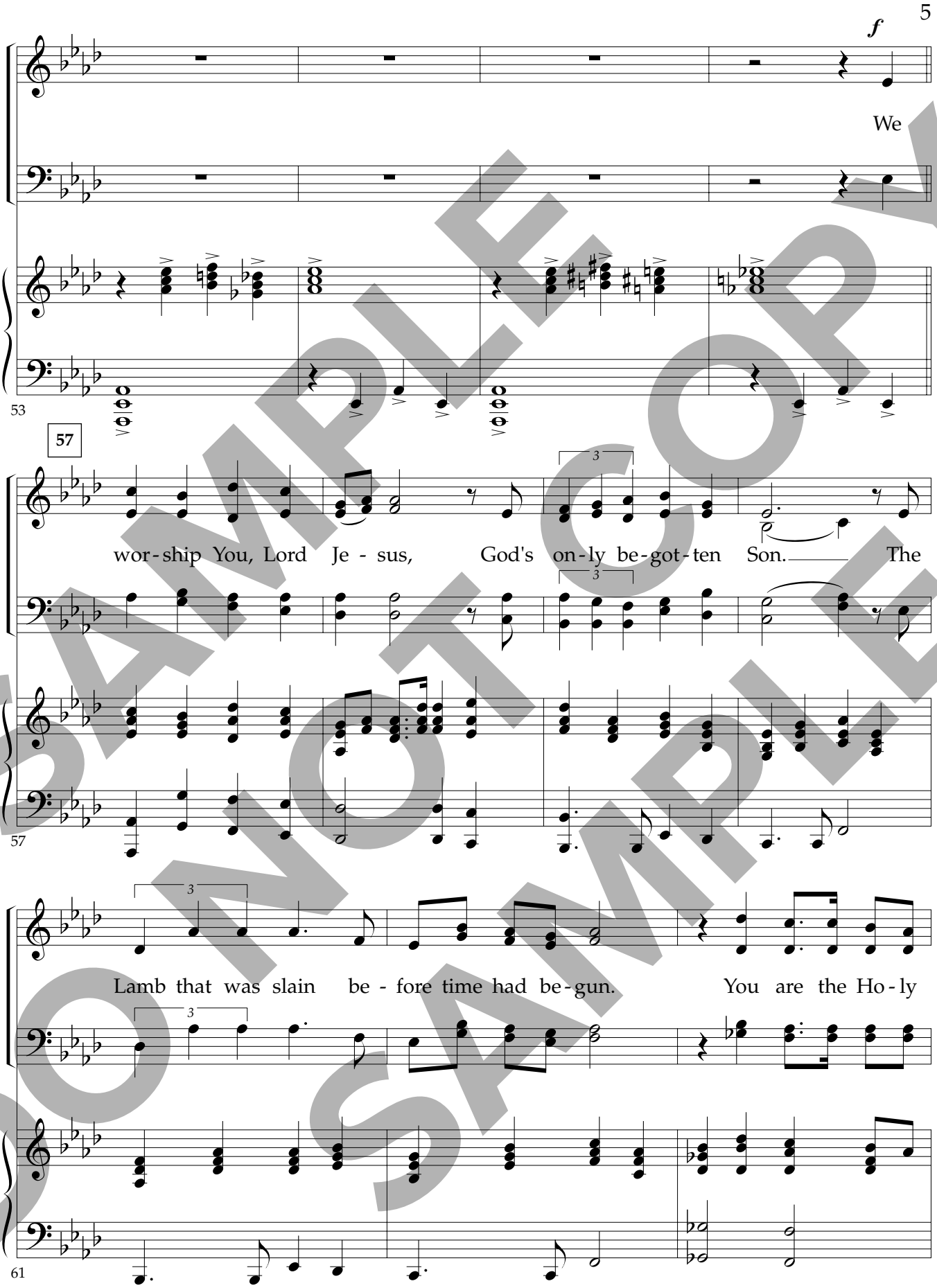

SAMPLE DO NOT COPY SAMPLE

One. You a-lone are worth-y, the Be-gin-ning and the

64

End. You came to re-deem and reign up-on Your throne,

68

You are the Right-eous One.

71

SAMPLE COPY
DO NOT COPY
SAMPLE

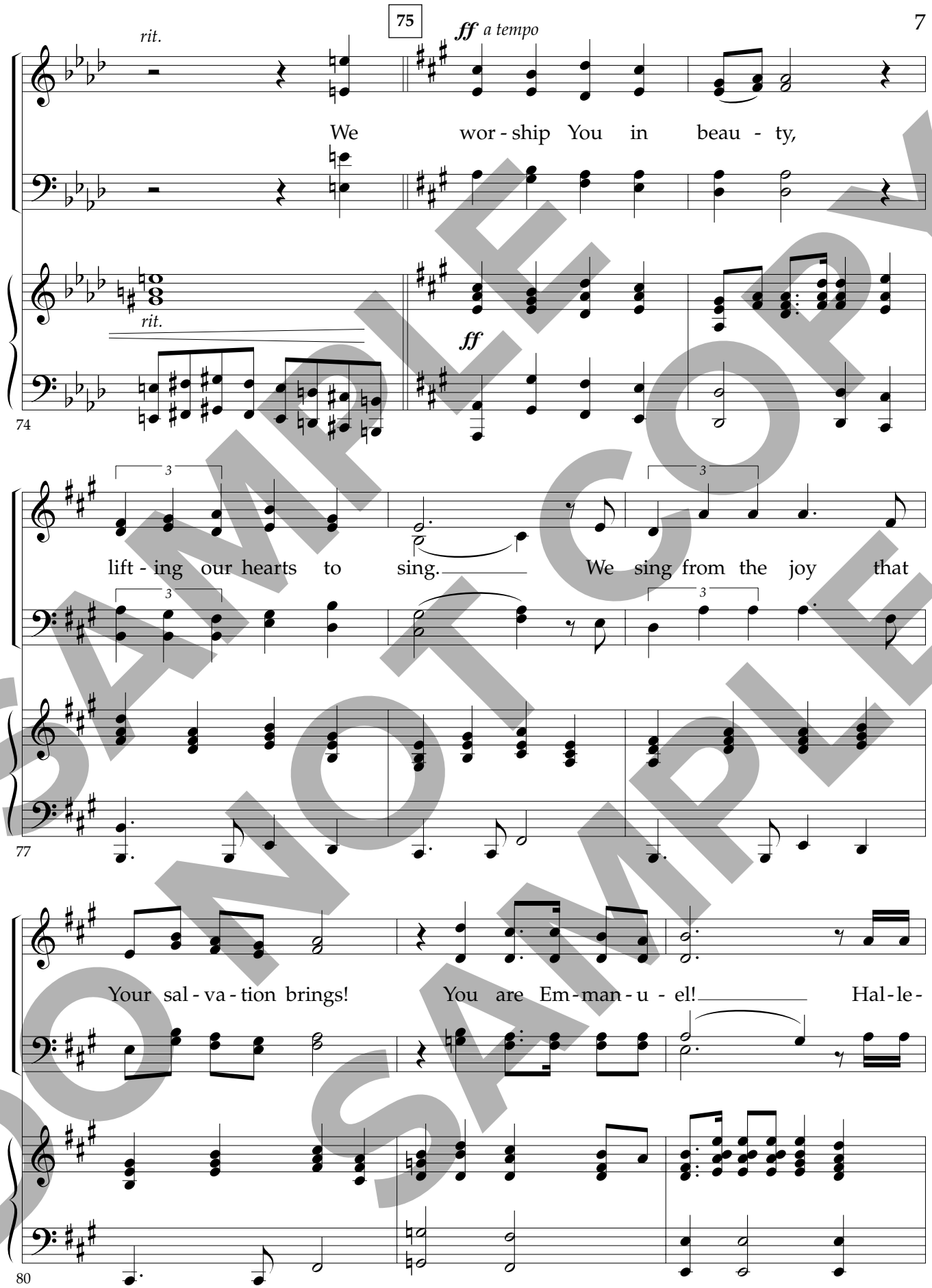

SAMPLE COPY
DO NOT COPY
SAMPLE

lu - jah, hal-le-lu - jah, hal-le - lu, hal - le - lu - jah! Hal-le-

83

lu-jah, hal-le-lu-jah, hal-le - lu, hal - le-lu-jah! A -

85

rit. *molto rit.*

men!

rit. *molto rit.*

89

SAMPLE DO NOT COPY SAMPLE

Published by Worship Today Music Service • 1 866 859-7622

WORSHIP TODAY Music Service

The Comforter Has Come

From the Worship Today® volume:
Let Freedom Sing

(2 Part Choir)

Words and Music by
RANDY COX
and WES RAMSAY
Arranged by
WES RAMSAY

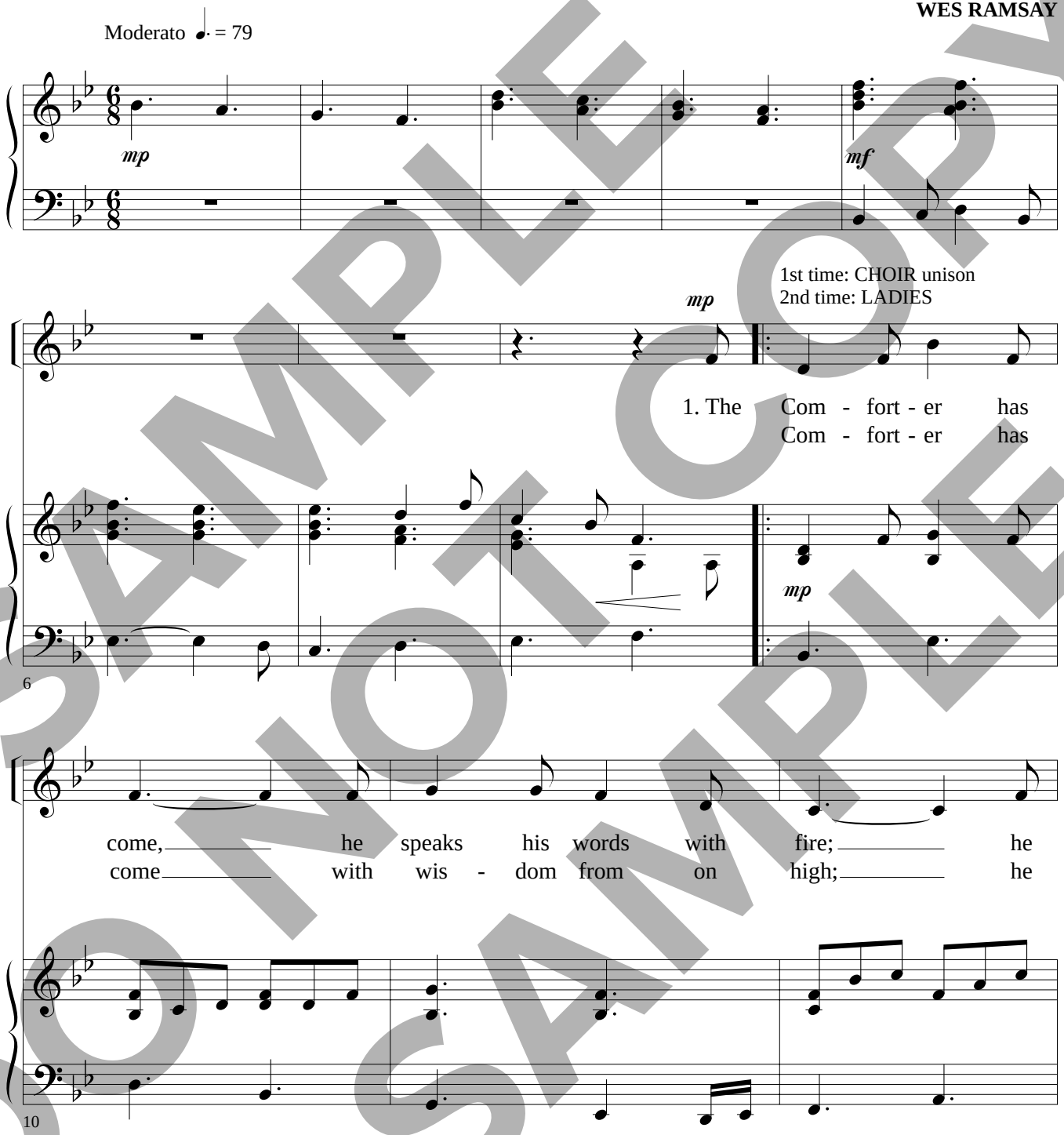

SAMPLE DO NOT COPY SAMPLE

Permission granted – all photocopying rights within your church.
Copyright © 2008 Belden Street Music Publishing/August Press/ASCAP
(admin. by ICG, P. O. Box 24149, Nashville, TN 37202).
All Rights Reserved. Used by permission.
Published by Worship Today Music Service • 1 866 859-7622

leads us to the truth, he points us to
leaves us God's own peace, the pres - ence of

13

S.T.

Christ. One with Christ and
Christ.

A.B.

One with Christ and

16

one with the Fa - ther, wis - dom, truth and

one with the Fa - ther, wis - dom, truth and

19

SAMPLE DO NOT COPY SAMPLE

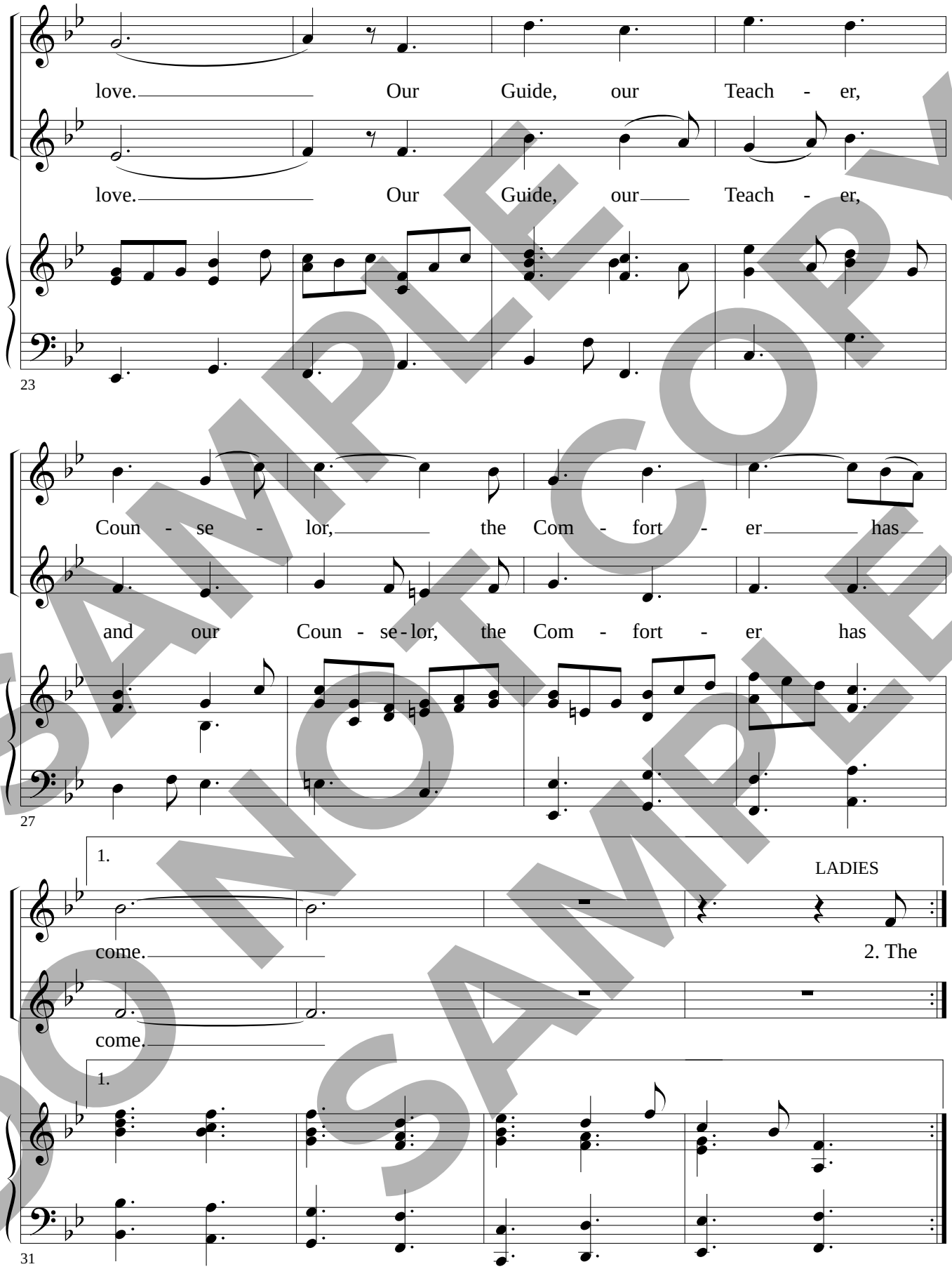

SAMPLE DO NOT COPY
DO NOT COPY SAMPLE

2.

LADIES

come. 3. The

come.

2.

35

Com - fort - er will come to search our hearts and

39

minds, to join us as we pray, to point us to

42

SAMPLE DO NOT COPY SAMPLE

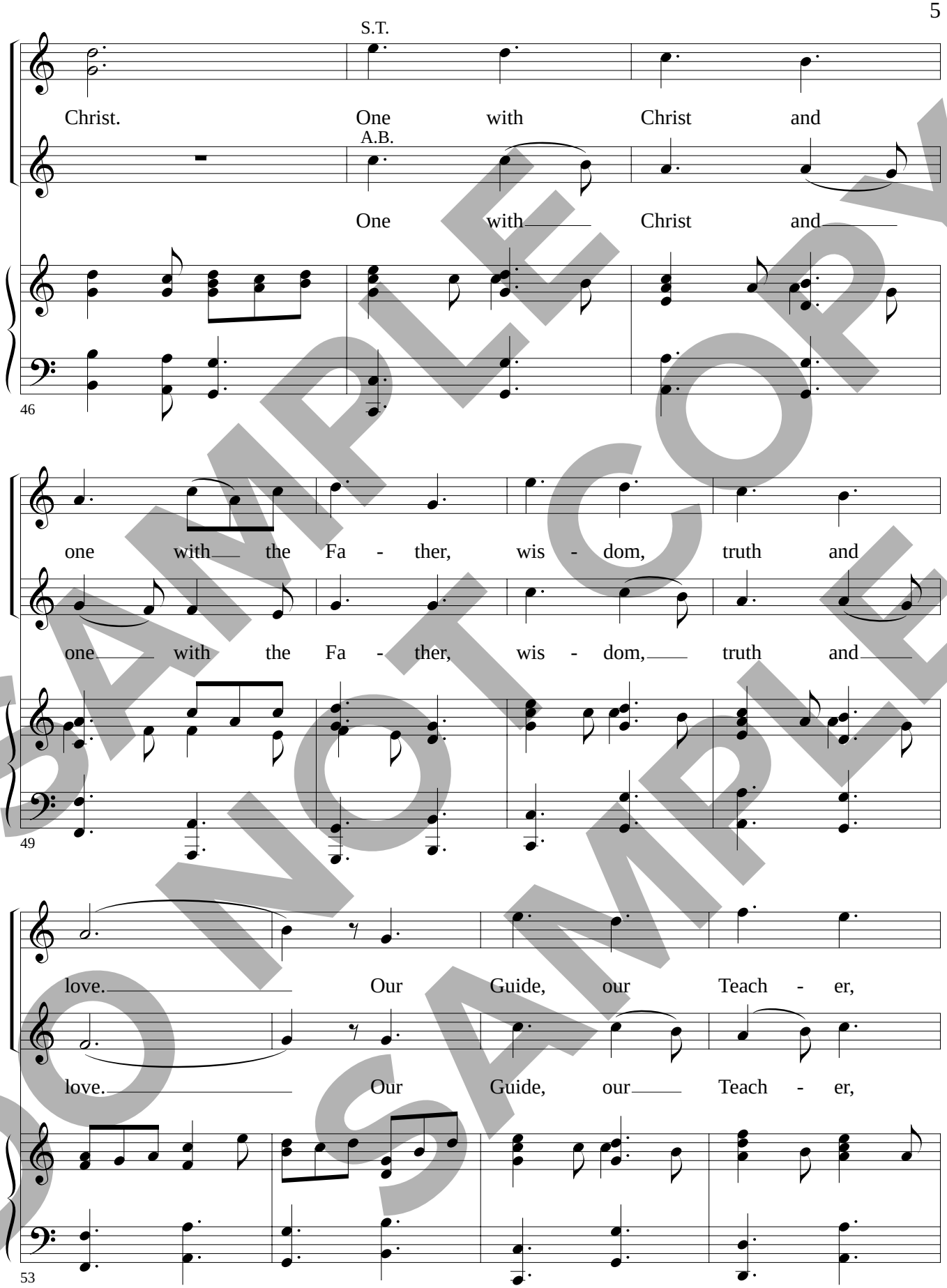

SAMPLE DO NOT COPY SAMPLE

Coun - se - lor, the Com - fort - er has

and our Coun - se - lor, the Com - fort - er has

57

come.

come.

61

SAMPLE COPY
DO NOT COPY
SAMPLE

Published by Worship Today Music Service • 1 866 859-7622

Where the Spirit Is

Words and Music by
STEVE RAGSDALE
Arranged by
HAL WRIGHT

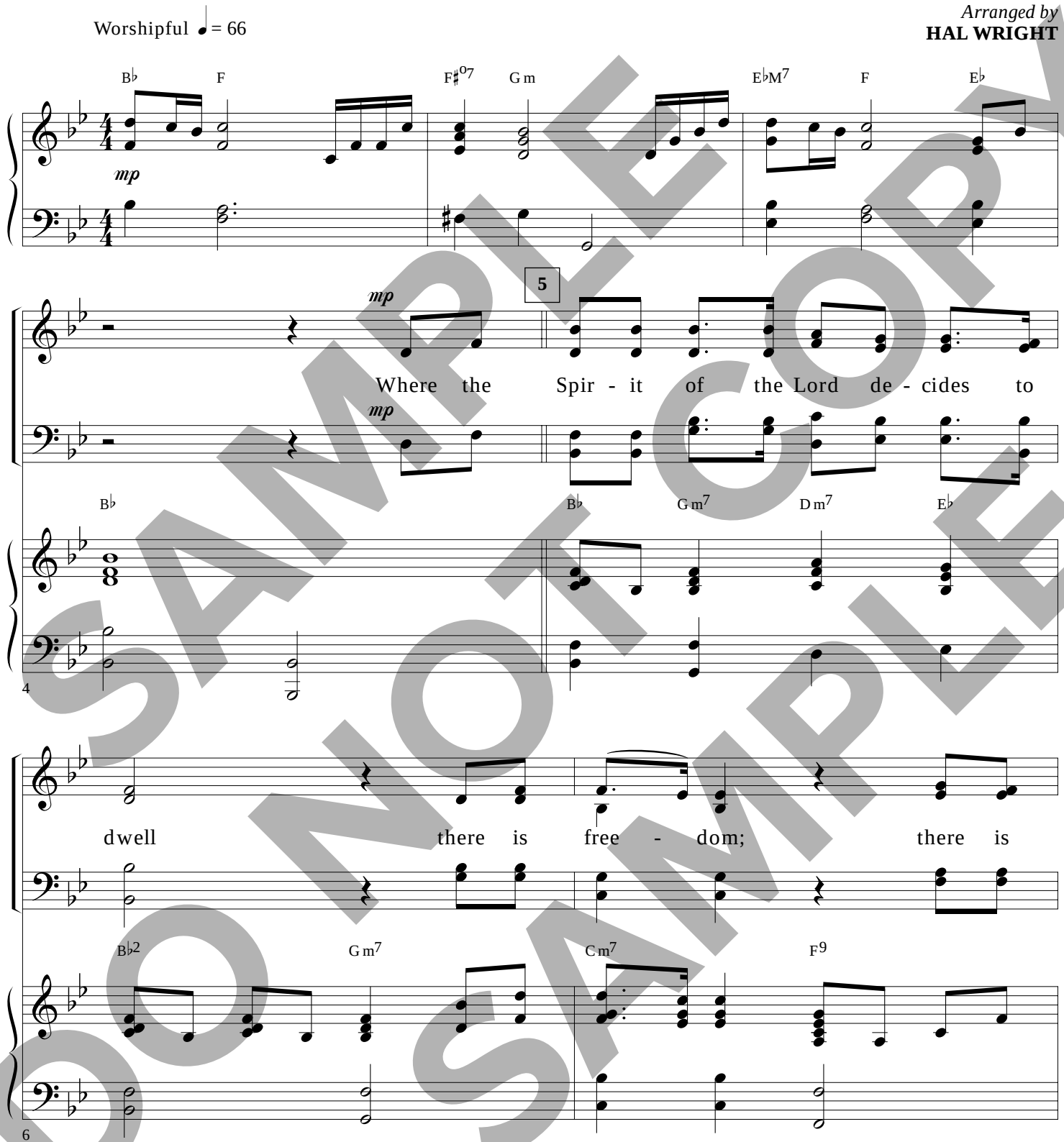

SAMPLE
DO NOT COPY
SAMPLE

Permission granted – all photocopying rights within your church.
Copyright © 1999 Paradise Bay Publishing Co., a division of Christian Copyright Alliance,
619 Bradley Court, Franklin TN 37067. All rights reserved. Used by permission.
Arr. Copyright © 2000 by CRI, Canton, OH • 1 800 992-2144.

joy, con - vic - tion, for - give - ness,

B♭2 F7sus F7 B♭ Dm7 F/E♭ E♭

8

life and peace. Where the Spir - it is there all is

Dm11 Gm7 E♭ B♭/F F sus9 F9

10

13

well. How mar - vel - ous God's

E♭2/B♭ B♭ B♭ F

12

SAMPLE DO NOT COPY SAMPLE

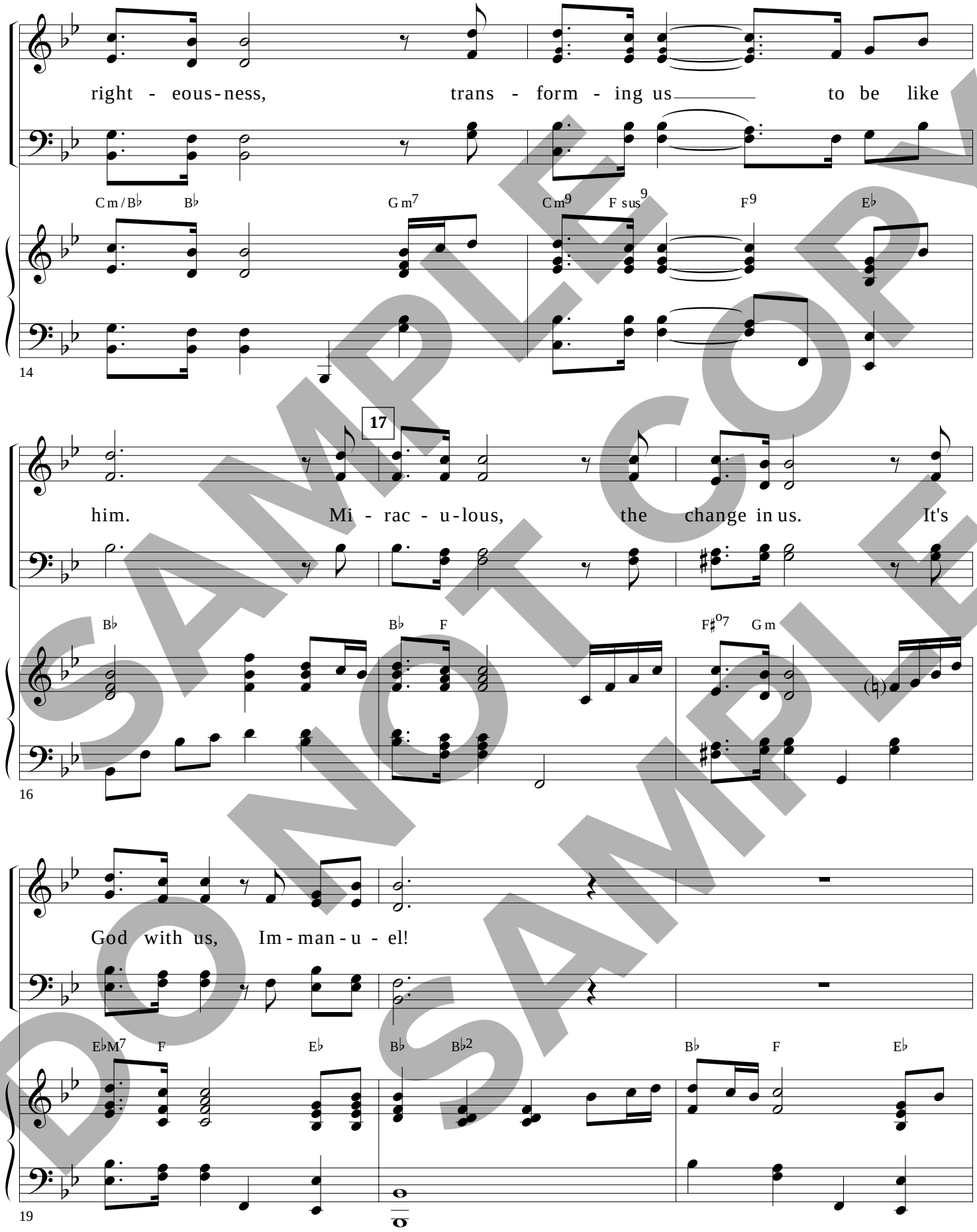

SAMPLE DO NOT COPY SAMPLE

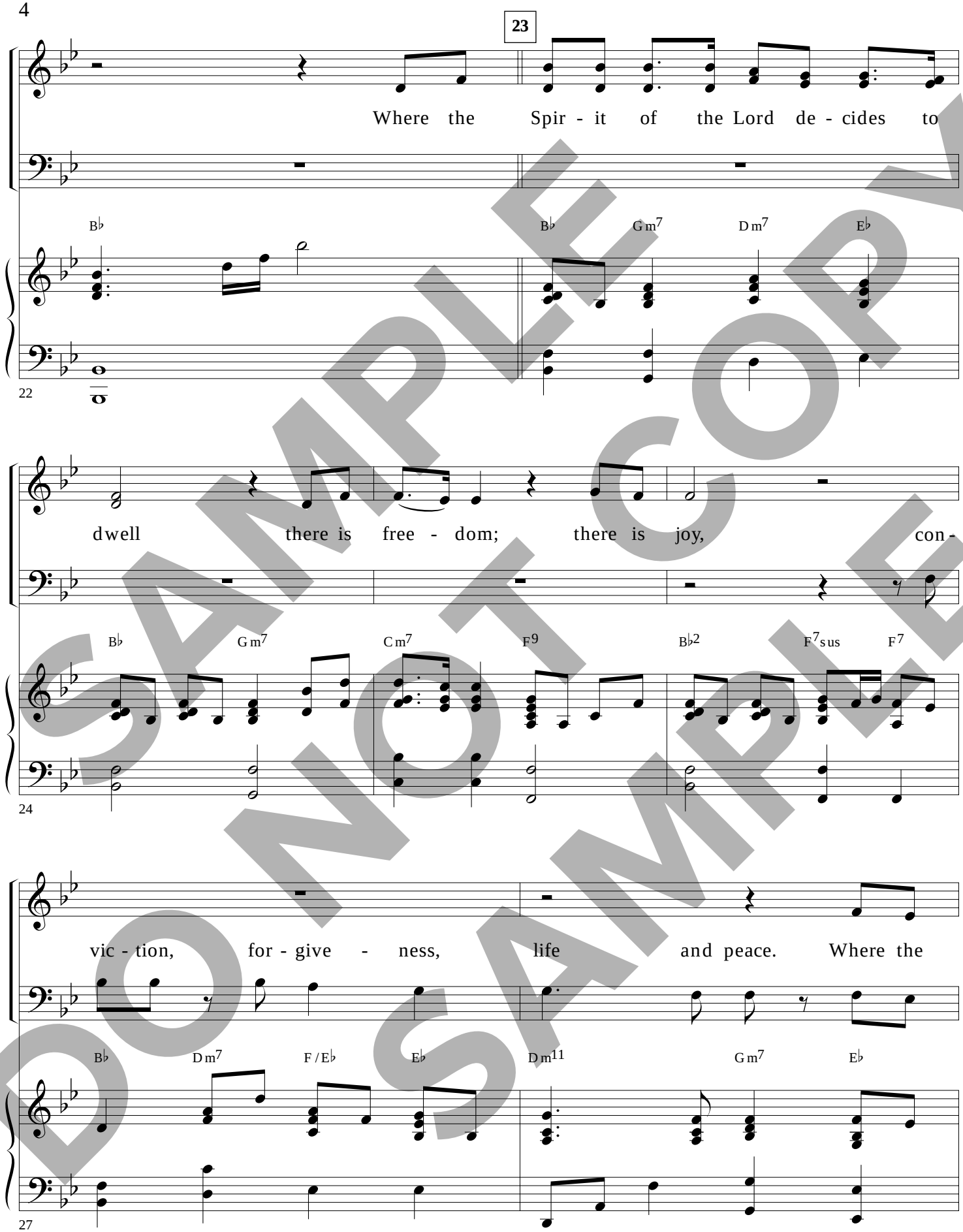

SAMPLE
DO NOT COPY
DO NOT COPY
SAMPLE

Spir - it is there all is well. How

B♭/F F sus9 F9 E♭2/B♭ B♭

29

31

mar - vel - ous God's right - eous - ness, trans -

B♭ F Cm/B♭ B♭ Gm7

31

form - ing us to be like him. Mi - rac - u - lous, the

Cm9 F sus9 F9 E♭ B♭ B♭ F

33

SAMPLE DO NOT COPY SAMPLE

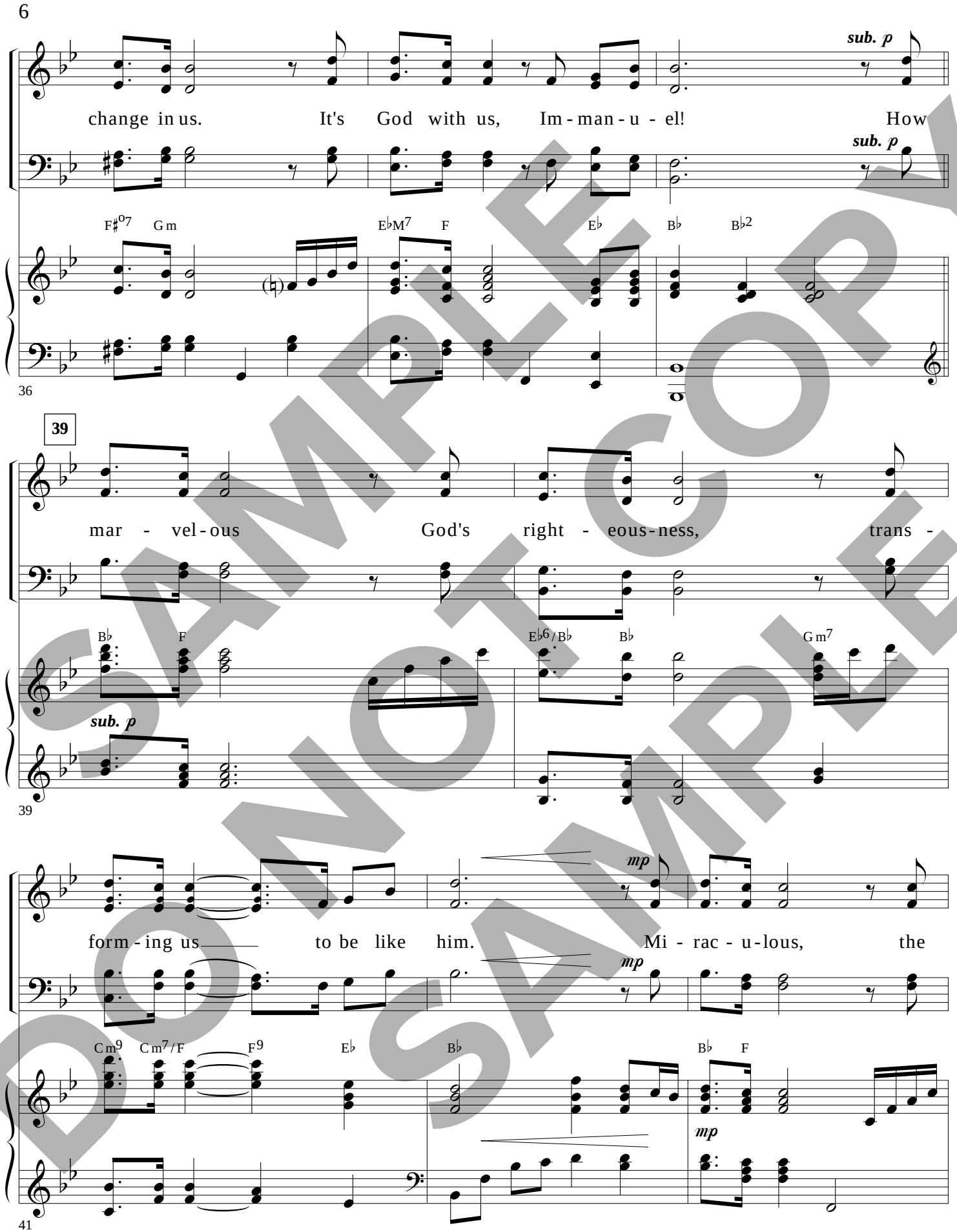

SAMPLE COPY
DO NOT COPY
SAMPLE

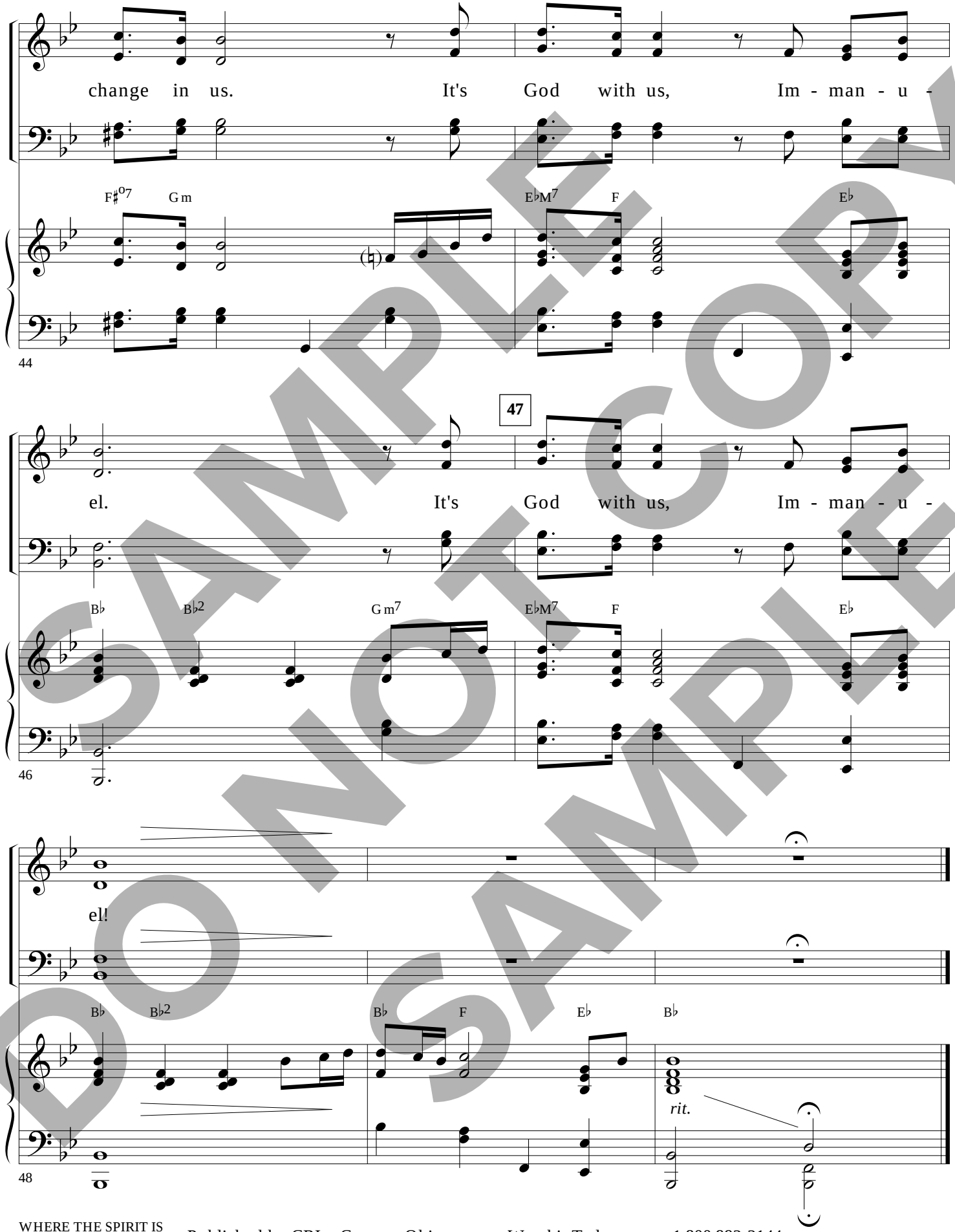

SAMPLE COPY
DO NOT COPY
SAMPLE

Published by CRI • Canton, Ohio • www.WorshipToday.com • 1 800 992-2144