God of Mercy, God of Grace

From the Worship Today® volume:
Holy Spirit, Come

Words and Music by
STEVE MILLIKAN
and SHARON GENTRY
Arranged by
J. DANIEL SMITH

Moderate folk-pop ♩ = 72

SOLO *mp*

God of

C F/C C C F/C C

mp

mer-cy, God of grace; come and meet us in this place. You are

C F/C C F/C C G/B

5

wor-thy of all our praise; God of mer-cy and of grace.

C F/C C Csus/D G/B C2

9

SAMPLE DO NOT COPY SAMPLE

Permission granted – all photocopying rights within your church.
Copyright ©2005 Discovery House Music/ASCAP.
All Rights Reserved. International copyright secured. Used by Permission.
Published by Worship Today Music Service • 1 866 859-7622

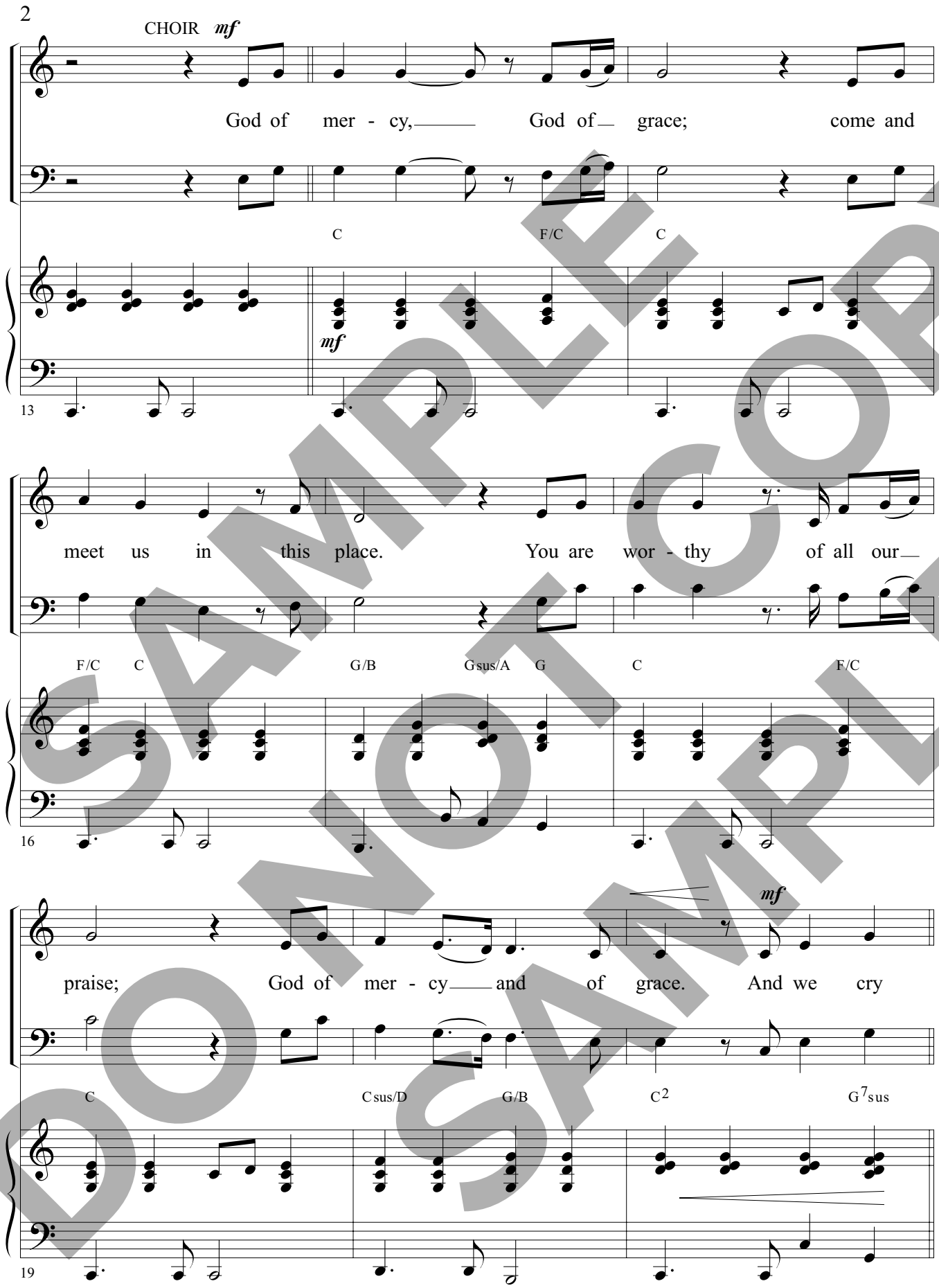

SAMPLE COPY
DO NOT COPY
SAMPLE

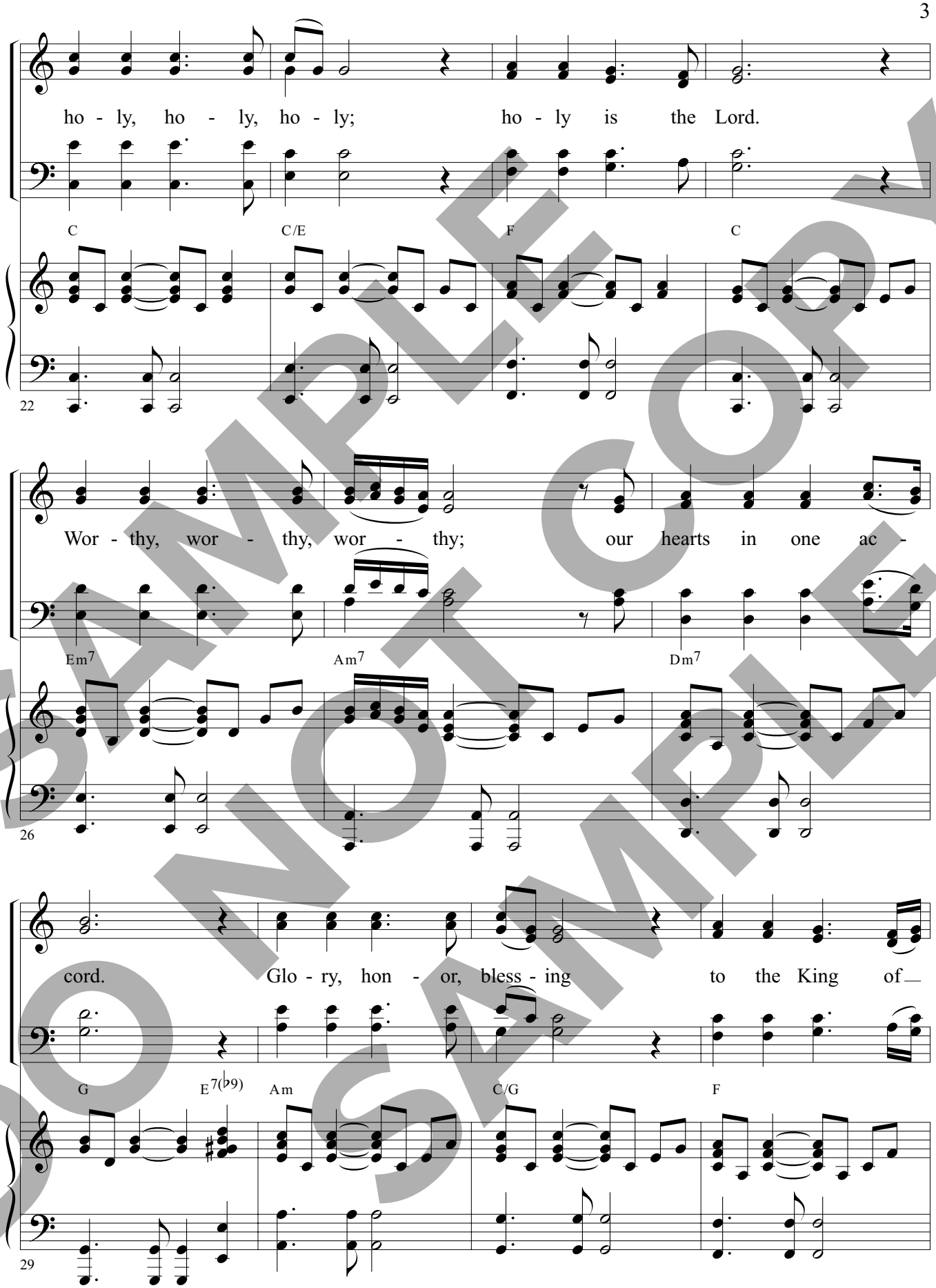

SAMPLE DO NOT COPY
DO NOT COPY SAMPLE

kings. Je - sus, Je - sus, Je - sus, to you our lives we

C/E F G G/F C/E Am7 Csus/D Gsus

33

Male/Female DUET: *mf*

God of jus - tice, God of

bring.

C2 F/C C D♭ G♭/D♭

mf

37

SAMPLE DO NOT COPY SAMPLE

Add Soprano for TRIO

truth, yet for - give - ness comes from you. You are

D♭ G♭/D♭ D♭ A♭/C A♭sus/B♭ A♭

40

righ - teous in all you do, God of jus - tice and of

D♭ G♭/D♭ D♭ D♭sus/E♭ A♭/C

43

SAMPLE DO NOT COPY SAMPLE

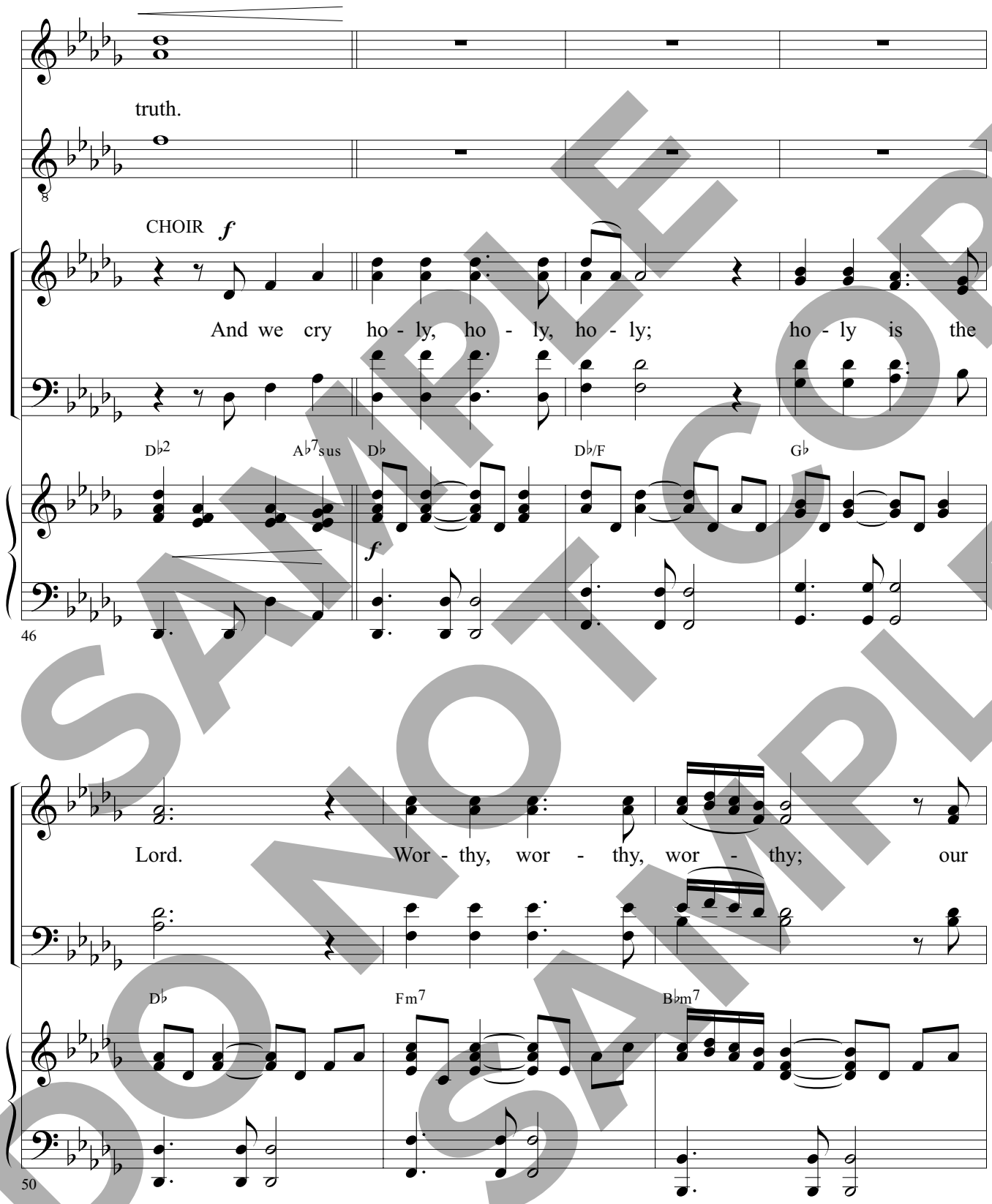

SAMPLE
DO NOT COPY
SAMPLE

hearts in one ac - cord. Glo - ry, hon - or, bless - ing

E♭m7 A♭ F7(♭9) B♭m D♭/A♭

53

to the King of kings. Je - sus, Je - sus, Je - sus, to

G♭ D♭/F G♭ A♭ A♭/G♭ D♭/F B♭m7

57

you our lives we bring. We cry ho - ly, ho - ly, ho - ly;

D♭sus/E♭ A♭sus D♭ D D Dsus/E D/F♯ D

ff *ff*

61

SAMPLE DO NOT COPY
DO NOT COPY SAMPLE

ho - ly is the Lord. Wor - thy, wor - thy,

G D/F♯ Dsus/E D A/C♯

65

wor - thy; our hearts in one ac - cord.

Bm Bm/A G Em7 A F♯7(♭9)

68

Glo - ry, hon - or, bless - ing to the King of

Bm D/A G

71

SAMPLE COPY
DO NOT COPY
SAMPLE

kings. Je - sus, Je - sus, Je - sus, our

D/F♯ Dsus/E D G A A/G D/F♯ Bm7

74

praise to you we bring. Glo - ry, hon - or,

Em7 A D D/C♯ Bm

77

bless - ing to the King of kings. Je - sus, Je - sus,

D Dsus/E D/F♯ D G D/F♯ Dsus/E D G A A/G

80

SAMPLE DO NOT COPY SAMPLE

Je - sus, Je - sus, Je - sus, Je - sus, Je - sus, Je - sus,

D/F♯ Dsus/E D G/B A A/G D/F♯ C/D D G A A/G

84

Je - sus, our praise to you we bring. Our

D/F♯ Bm7 Em7 A Bm Bm/A

88

rit.

praise to you we bring.

G Em7 A D

rit.

91

SAMPLE COPY
DO NOT COPY
SAMPLE

Published by Worship Today Music Service • 1 866 859-7622