It's My Desire to Praise Him

(Praise and Worship)

From the Worship Today® volume:
Come Thou Fount

Words and Music by
MAURICE CARTER and MARTY FUNDERBURK
Arranged by
BRIAN RUSSELL

Worshipfully ♩ = 102

D♭/F E♭/G A♭sus4/2 A♭ F5♯7 B♭m7 D♭6/E♭

mp

7

mp

It's my de - sire to praise

mp

A♭ A♭sus4/2 E♭/A♭ A♭ D♭/F E♭/G A♭2

him. It's my de - sire to lift his name. It's

D♭/F E♭/G A♭

SAMPLE
DO NOT COPY
SAMPLE

Permission granted – all photocopying rights within your church.
Copyright © 2002 Winding Way Music / ASCAP / Christian Taylor Music / BMI (both divisions of Daywind Music Publishing).
All rights reserved. Used by permission.
Published by Worship Today Music Service • 1 866 859-7622

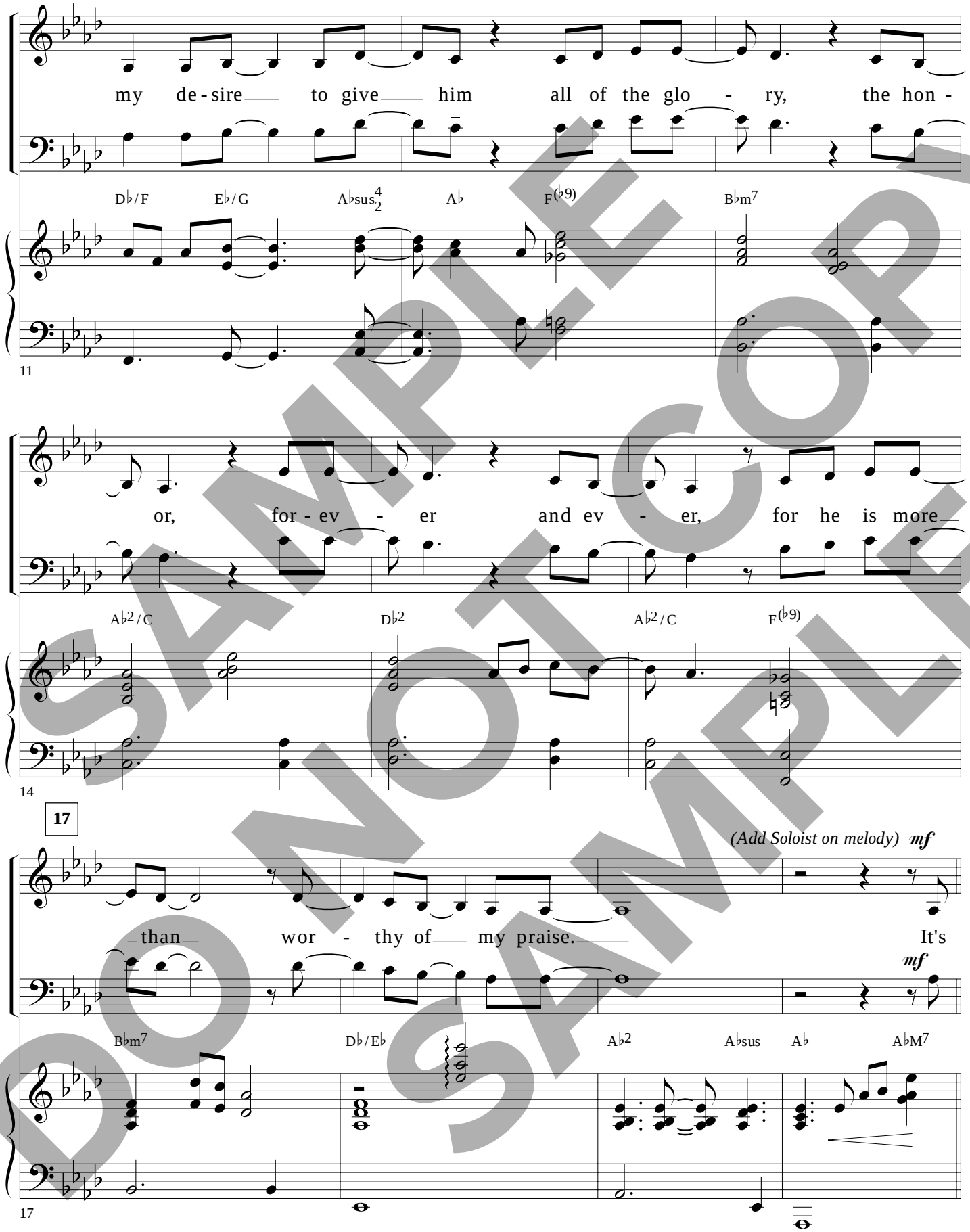

SAMPLE DO NOT COPY SAMPLE

(mel.)
my de - sire to praise him. It's my de - sire to lift

D♭/F E♭/G A♭2 D♭/F E♭/G

mf

21

his name. It's my de - sire to give him all of the glo -

A♭ D♭/F E♭/G B♭m/A♭ A♭ F(♭9)

24

27

ry, the hon - or, for - ev - er and ev -

B♭m7 A♭2/C D♭2

27

SAMPLE DO NOT COPY SAMPLE

er, for he is more than wor - thy of my praise.

A♭2/C F(♭9) B♭m7 D♭/E♭

30

35

Solo *mf*

I've on - ly come to wor - ship; I've

A♭2 E♭/F F(♭9) B♭m7 D♭6/E♭ E♭9

33

on - ly come to pour the oil of praise at the feet of Je -

A♭sus$^{4}_{2}$ A♭ A♭2 F(♭9) B♭m7

37

SAMPLE DO NOT COPY SAMPLE

Soloist may continue freely

Choir ***mf***

sus, my Sav - ior and my King. It's

mf

A♭2 / C B♭2 / D D♭6 / E♭ E♭9 D♭ / E♭

40

44

my de - sire to praise him. It's my de - sire to lift

D♭ / F E♭ / G A♭2 D♭ / F E♭ / G

44

his name. It's my de - sire to give him all of the glo -

A♭ D♭ / F E♭ / G B♭m / A♭ A♭ F(♭9)

47

SAMPLE DO NOT COPY SAMPLE

ry, the hon - or, for - ev - er and ev -

B♭m7 A♭2/C D♭2

50

54

er, for he is more than wor - thy of my praise.

A♭2/C F(♭9) B♭m7 D♭/E♭

53

Solo *mf*

I yearn to bow be - fore him. I

A♭2 E♭/F F(♭9) B♭m7 D♭6/E♭ E♭9

56

SAMPLE DO NOT COPY SAMPLE

long to lav - ish him with love and tell him I a - dore

A♭sus$^{4}_{2}$ A♭ A♭2 F(♭9) B♭m7

60

(Solo continues ad lib)

Choir *f*

him, my Mas - ter and my Lord. It's

f

A♭2/C B♭2/D D♭6/E♭ E♭6/F

63

67

my de - sire to praise him. It's my de - sire to lift

E♭/G F/A B♭2 E♭/G F/A

f

67

SAMPLE DO NOT COPY SAMPLE

his name. It's my de-sire to give him all of the glo-

B♭ E♭/G F/A Cm/B♭ B♭ G(♭9)

70

73

ry, the hon - or, for-ev - er and ev - er, for he is more

Cm7 B♭2/D E♭2 B♭2/D G(♭9)

73

than wor - thy of my praise.

Cm7 E♭/F B♭2

77

SAMPLE DO NOT COPY SAMPLE

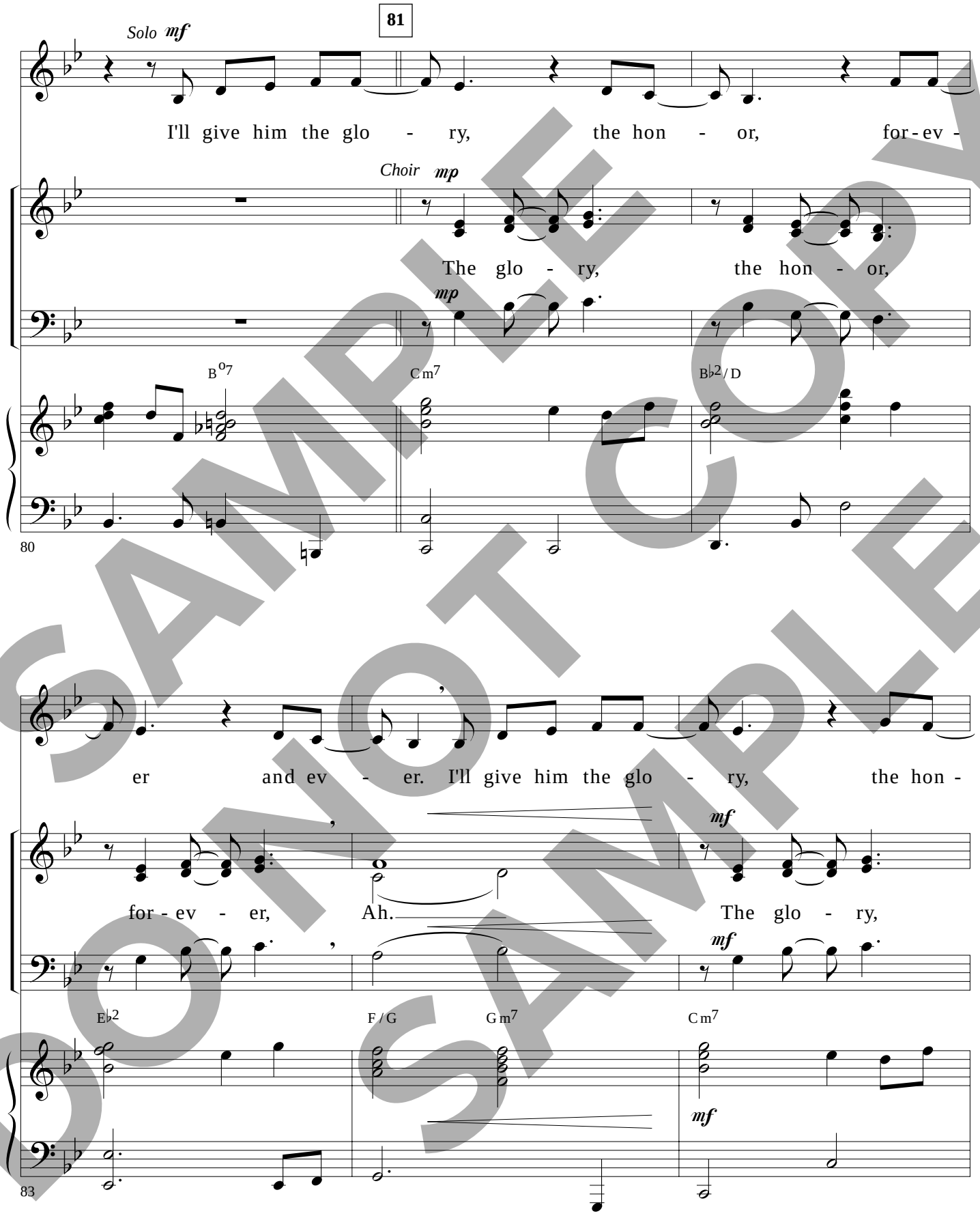

SAMPLE COPY
DO NOT COPY
SAMPLE

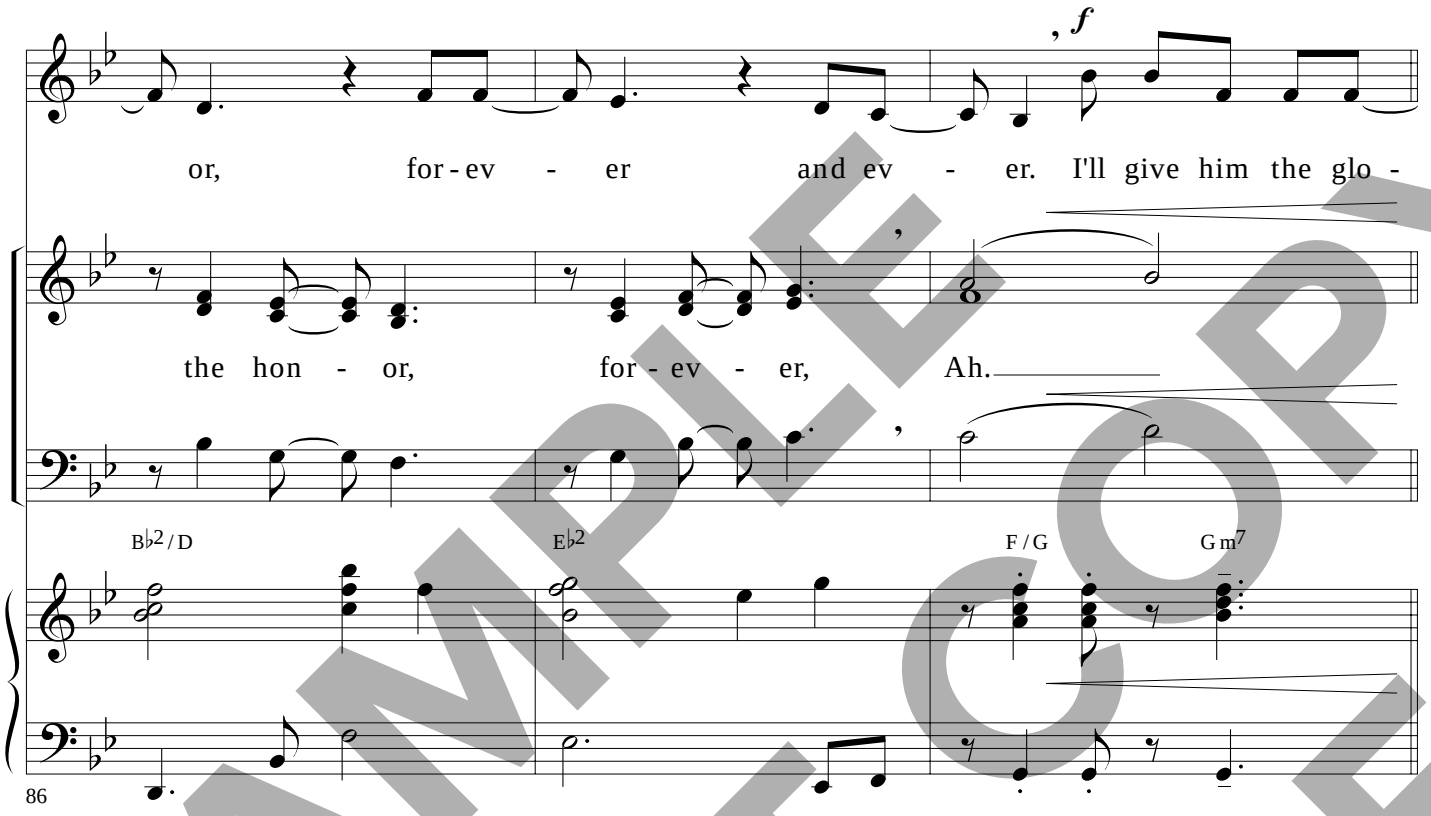

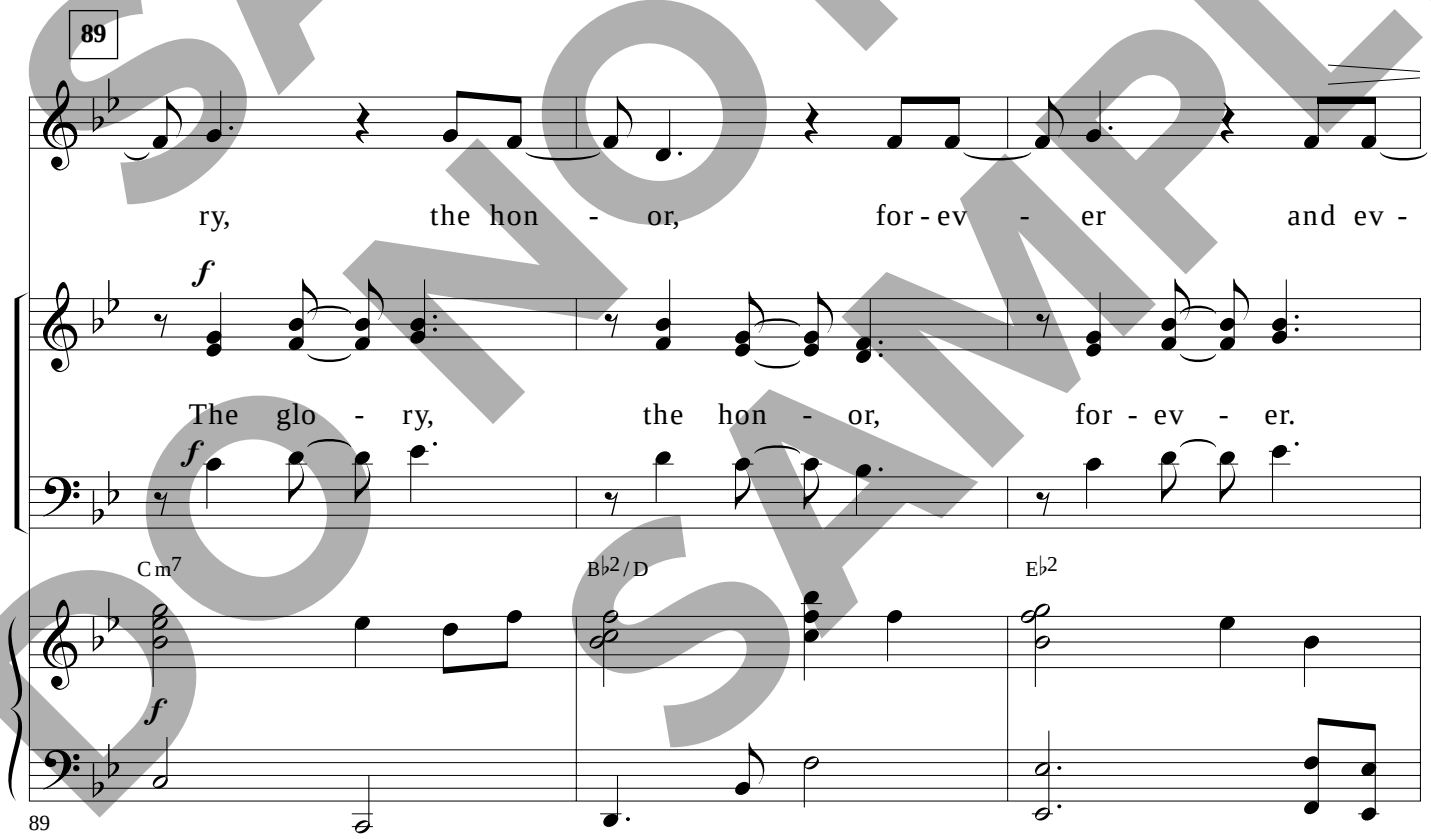

SAMPLE
DO NOT COPY
SAMPLE

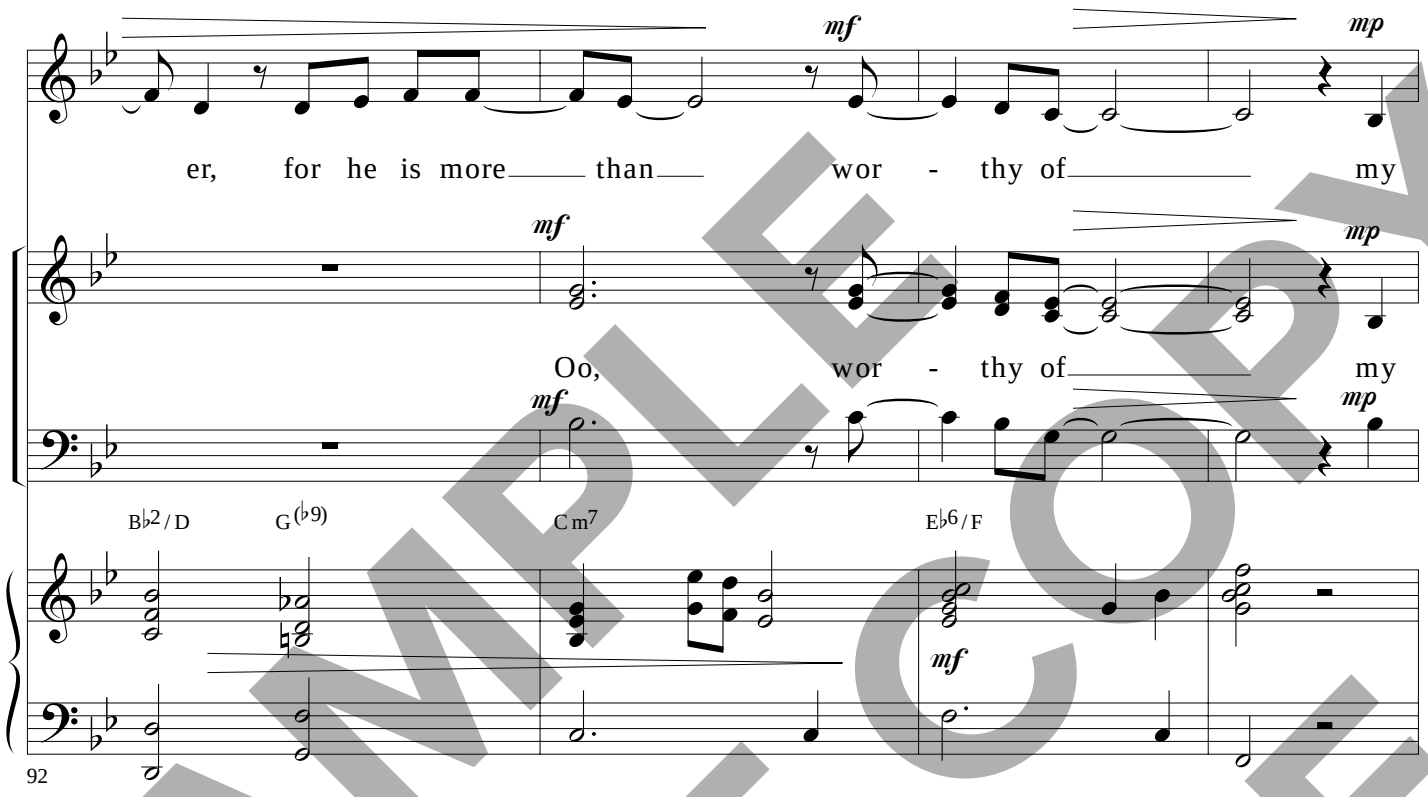

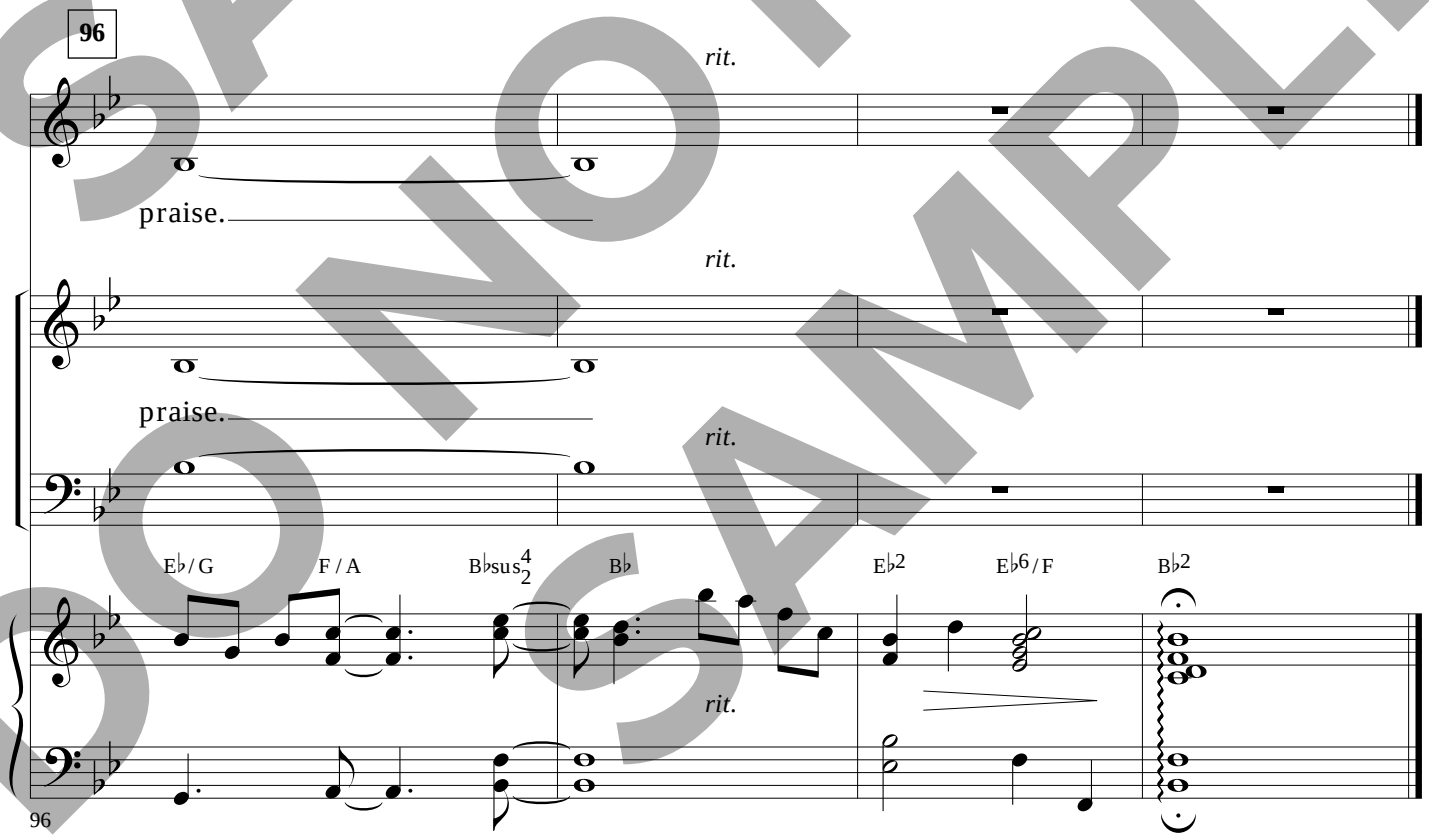

SAMPLE DO NOT COPY SAMPLE

Published by Worship Today Music Service • 1 866 859-7622