Battle Hymn of the Republic

From the Worship Today® volume:
One Nation

(SATB w/ optional Children's Choir)

Brass instrumentation is printable from the accompaniment CD

Words by
JULIA WARD HOWE
Music: Traditional American melody
Arranged by
DAVE WILLIAMSON

Shuffle 8ths ♩ = 94

F5
Snare

mp

(Snare cont.)

LADIES *mp* *Light dotted eighth sixteenth feel*

Mine eyes have seen the glo - ry of the com - ing of the Lord; he is

F5

4

tram - pling out the vin - tage where the grapes of wrath are stored; he hath

B♭2/F

F5

7

SAMPLE DO NOT COPY SAMPLE

Permission granted – all photocopying rights within your church.
Arrangement Copyright © 2006 Belden Street Music Publishing/ASCAP.
All Rights Reserved. Used by Permission.
Published by Worship Today Music Service • 1 866 859-7622

loosed the fate-ful light-ning of his ter-ri-ble, swift sword; his truth is march-ing

C5

9

CHOIR
add CHILDREN'S CHOIR on mel.

on. Glo - ry! Glo-ry! Hal-le-lu - jah!

F5 F F/A

12

Glo - ry! Glo-ry! Hal-le-lu - jah! Glo - ry! Glo-ry! Hal-le-

B♭ F

15

SAMPLE COPY
DO NOT COPY
SAMPLE

lu - jah! His truth is march - ing on.

F F/A Csus C F5

18

CHILDREN'S CHOIR out

mp

Pa pa pa pa,

mf

I have seen him in the watch - fires of a

G5 D/G G

Snare ad lib

22

pa pa pa pa, pa pa pa pa,

hun - dred cir - cling camps; they have build - ed him an al - tar in the

Gsus4/2 G G/C C

25

SAMPLE DO NOT COPY SAMPLE

pa pa pa pa.

eve - ning dews and damps; I can read his righ - teous sen - tence by the

Gsus4 2 G Am11 G2/B

27

dim and flar - ing lamps. His day is march - ing on.

Em/C♯ Am7 C/D D G CM7 G2/B Am11

29

add CHILDREN'S CHOIR

mf unis.

Glo - ry! Glo-ry! Hal - le - lu - jah! Glo - ry! Glo-ry! Hal - le -

G Am7 G2/B Am11 G Am7 G/B C D/C CM7 C

mf

32

SAMPLE COPY
DO NOT COPY
SAMPLE

lu - jah! Glo - ry! Glo - ry! Hal - le - lu - jah! His

G Am7 G2/B Am11 G G/F♯ G/F C2/E

35

truth is march - ing on.

Dsus D G C/G G

38

CHILDREN'S CHOIR out

mp

In the

D♭2/E♭ E♭7 N.C.

mp

41

SAMPLE DO NOT COPY SAMPLE

Even 8ths

beau - ty of the lil - ies Christ was born a - cross the sea, with a

Even 8ths
(opt. a cappella)

43

glo - ry in his bos - om that trans - fig - ures you and me; as he

45

died to make men ho - ly, let us live to make men free, while

47

SAMPLE COPY
DO NOT COPY
SAMPLE

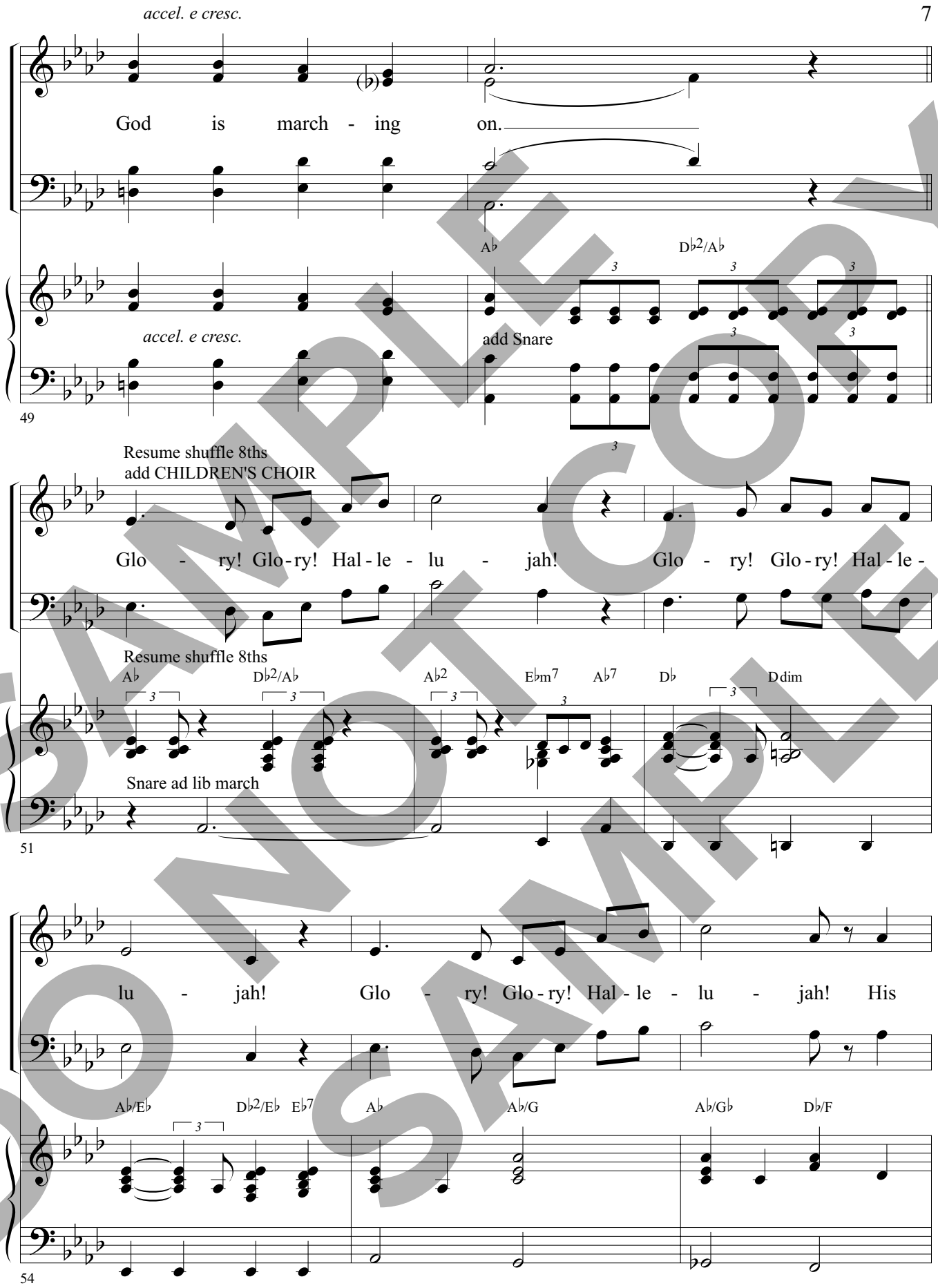

SAMPLE
DO NOT COPY
DO NOT COPY
SAMPLE

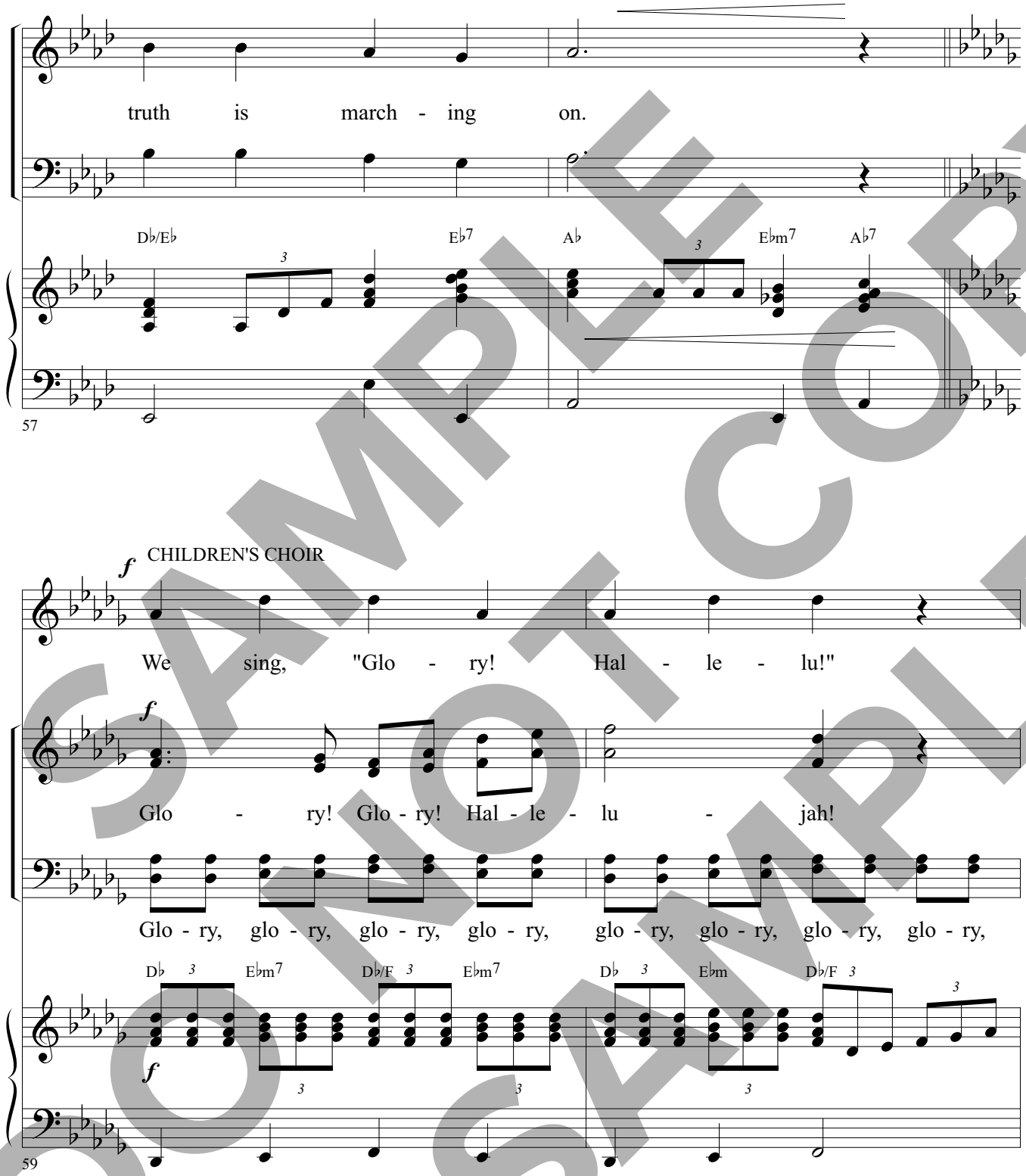

SAMPLE DO NOT COPY SAMPLE

We sing Glo - ry! Hal - le - lu!

Glo - ry! Glo - ry! Hal - le - lu - jah!

glo - ry, glo - ry, glo - ry, glo - ry, glo - ry, glo - ry, glo - ry.

G♭ A♭/G♭ G♭M7 G♭ D♭ E♭m7 D♭/F E♭m7

f

61

We sing Glo - ry! Hal - le - lu!

Glo - ry! Glo - ry! Hal - le - lu - jah! His

D♭ D♭/C D♭/C♭ G♭/B♭

63

SAMPLE DO NOT COPY SAMPLE

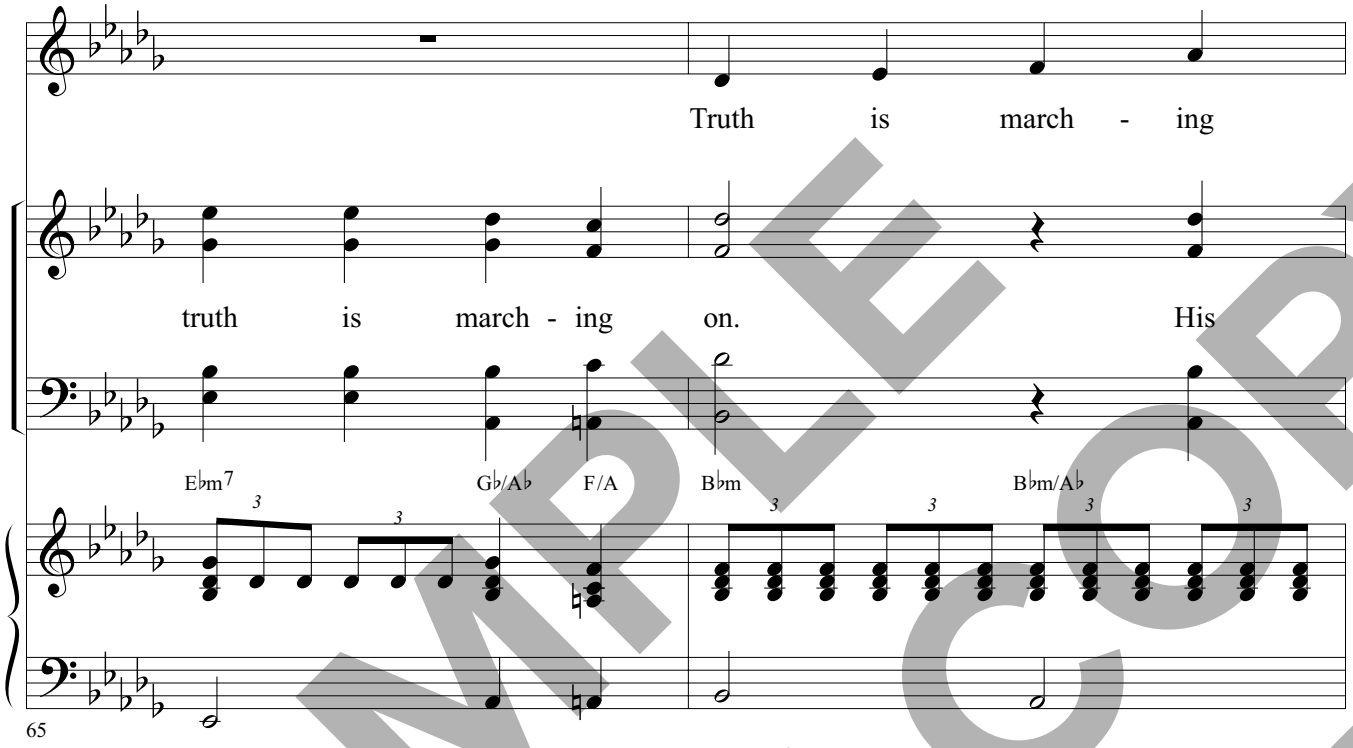

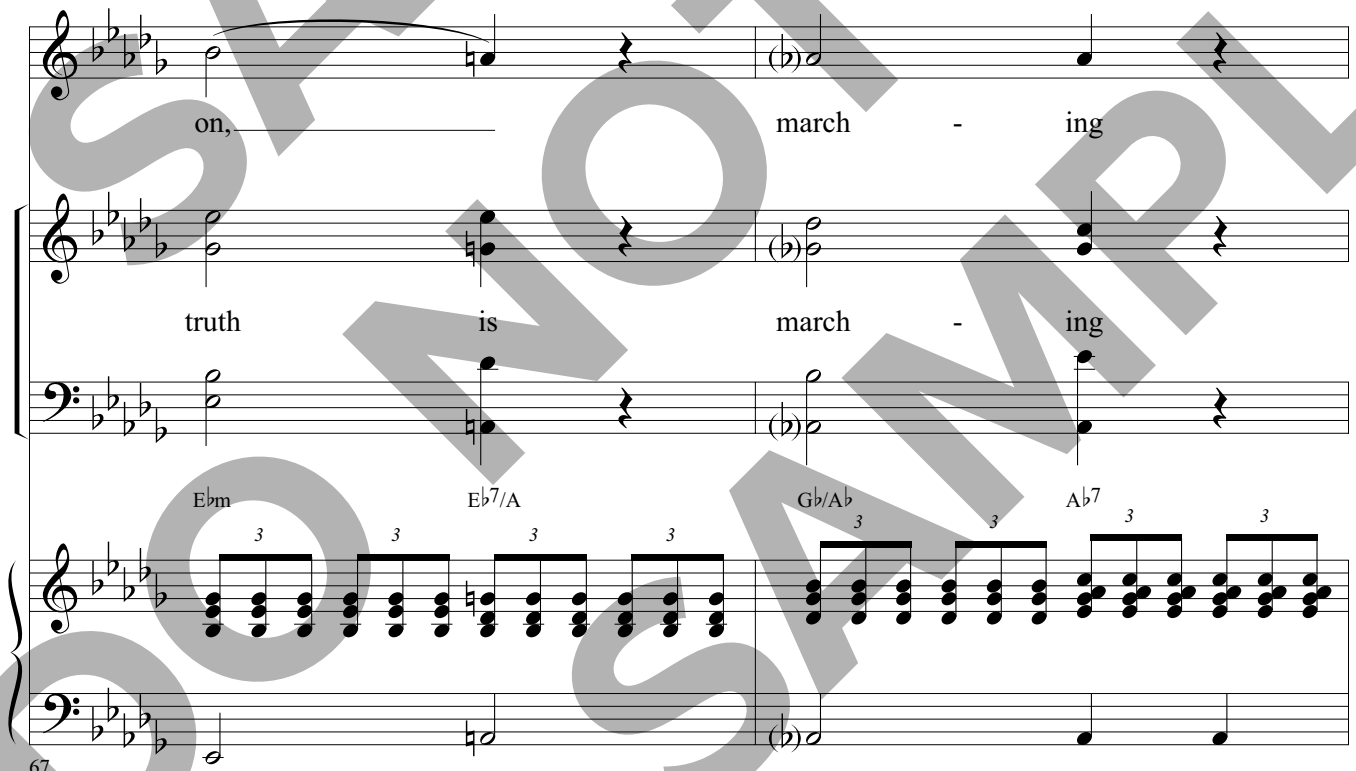

SAMPLE DO NOT COPY SAMPLE

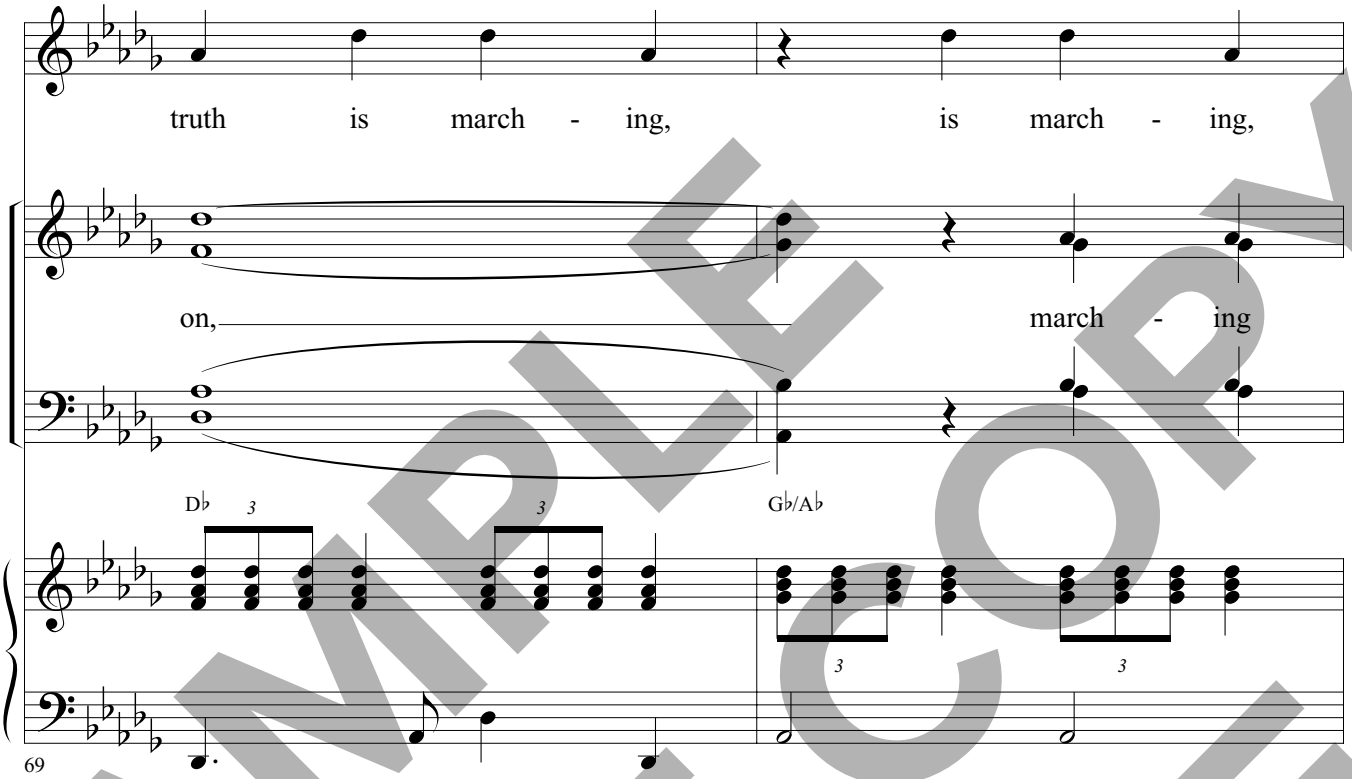

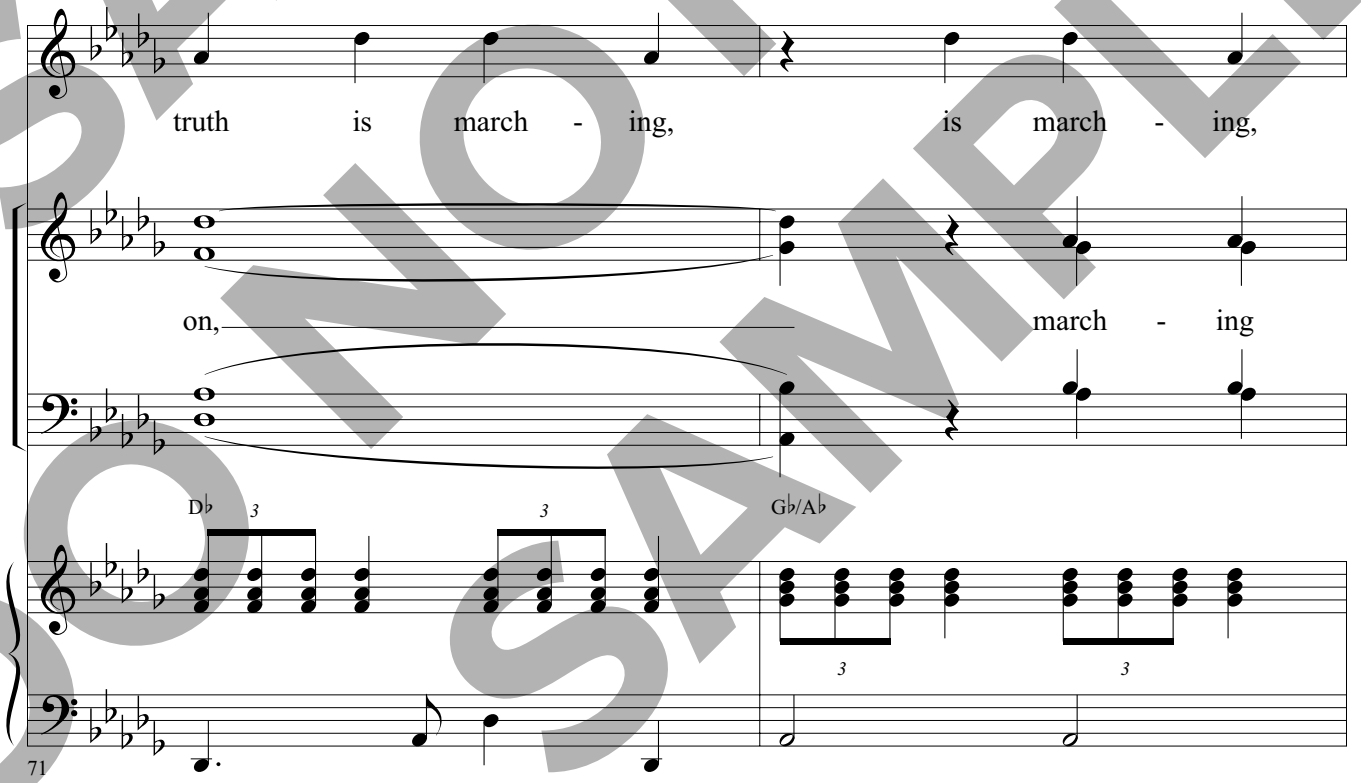

SAMPLE DO NOT COPY SAMPLE

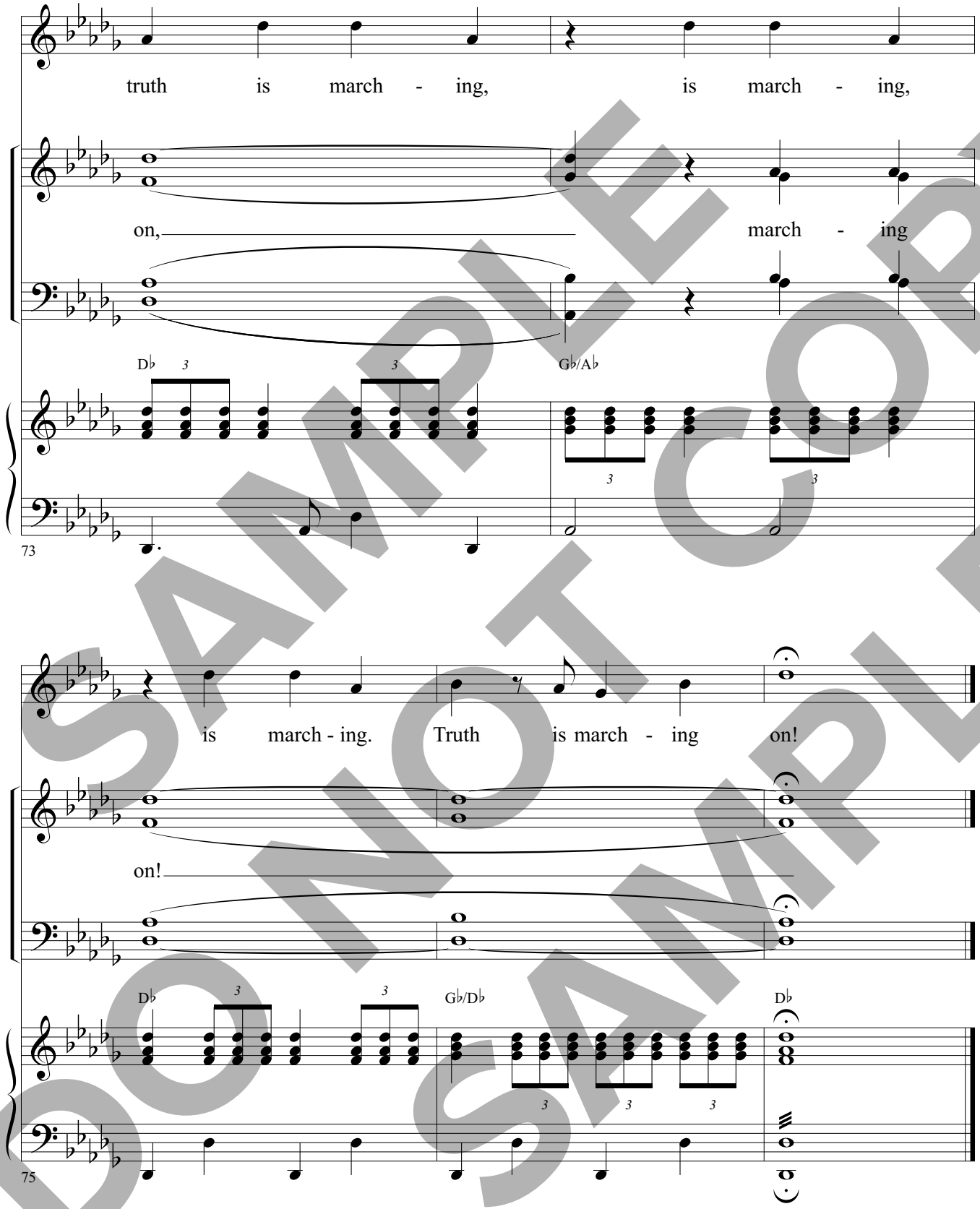

SAMPLE DO NOT COPY SAMPLE

Published by Worship Today Music Service • 1 866 859-7622

God of Our Fathers

Brass instrumentation is printable from the accompaniment CD

From the Worship Today® volume:
One Nation

Words by
DANIEL C. ROBERTS
Music by
GEORGE W. WARREN
Arranged by
BRUCE GREER

With strength ♩ = 104

f

5

unis. CHOIR
mf
God of our

dim.

mf

10

SAMPLE DO NOT COPY SAMPLE

Permission granted – all photocopying rights within your church.
Arrangement Copyright © 2006 Belden Street Music Publishing/ASCAP.
All Rights Reserved. Used by Permission.
Published by Worship Today Music Service • 1 866 859-7622

fa - thers, whose al - might - y hand leads forth in

14

Parts

beau - ty all the star - ry band of shin - ing

18

worlds in splen - dor through the skies, our grate - ful

22

SAMPLE COPY
DO NOT COPY
SAMPLE

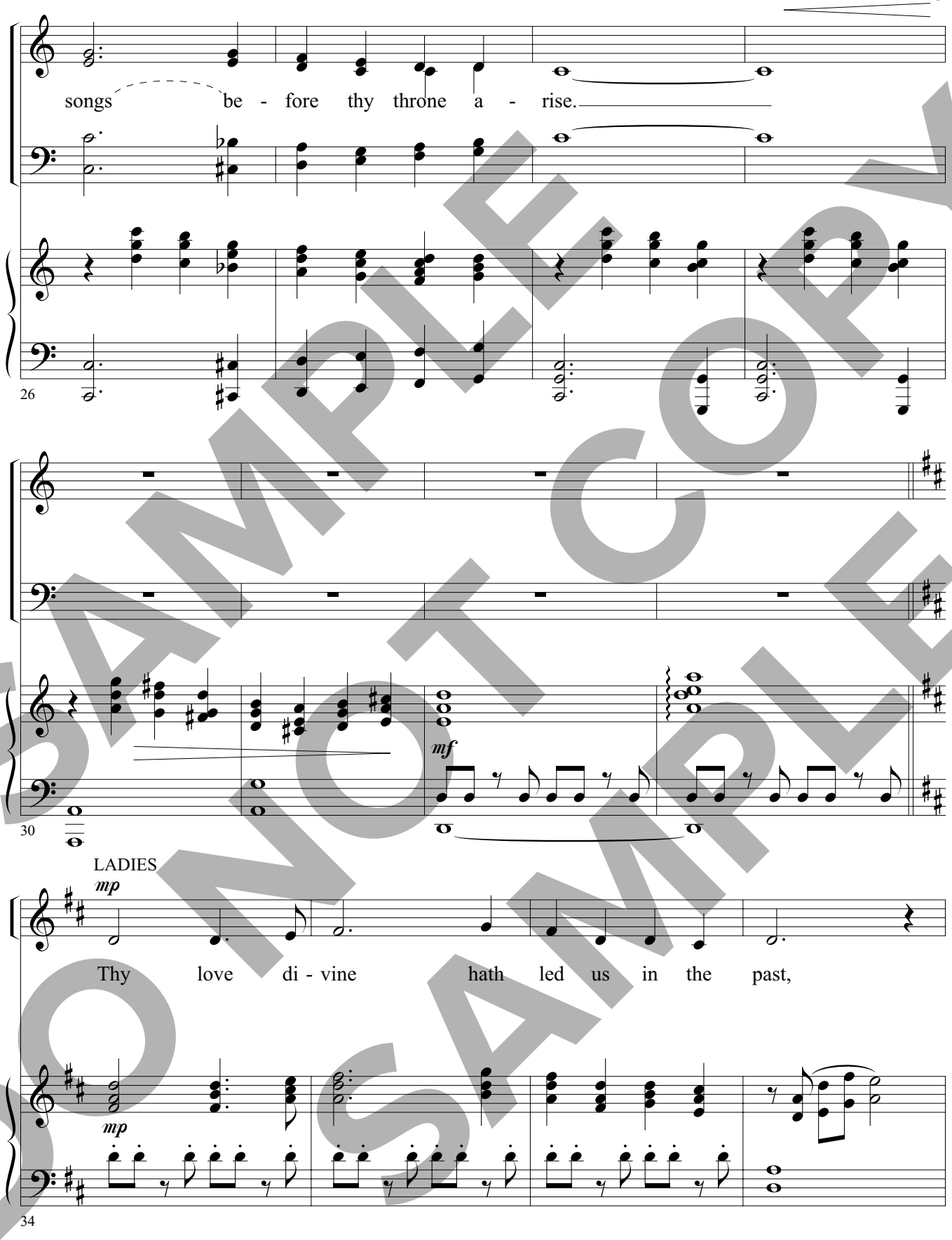

SAMPLE DO NOT COPY
DO NOT COPY SAMPLE

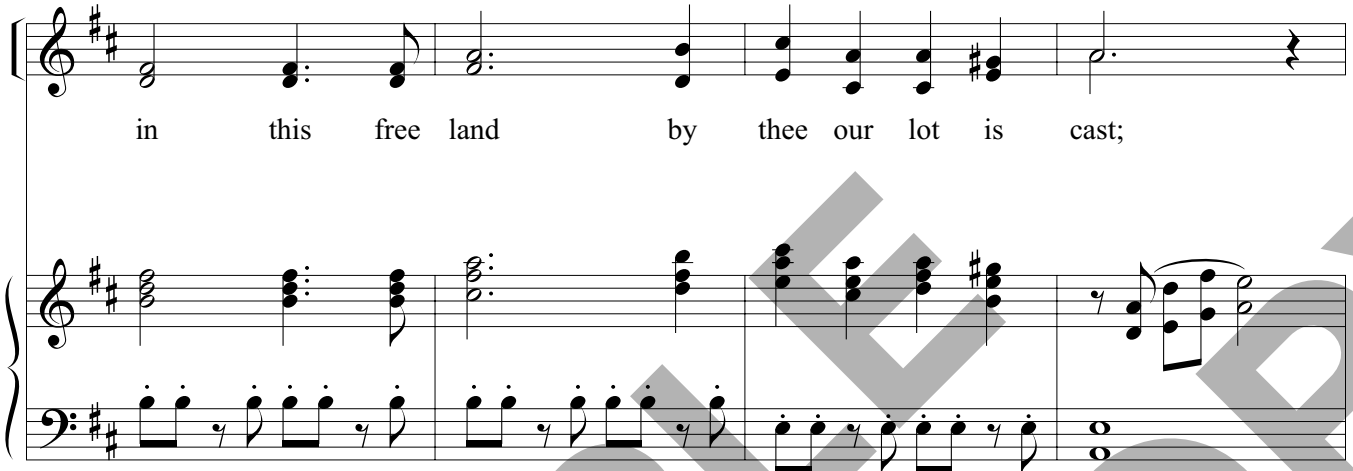

38

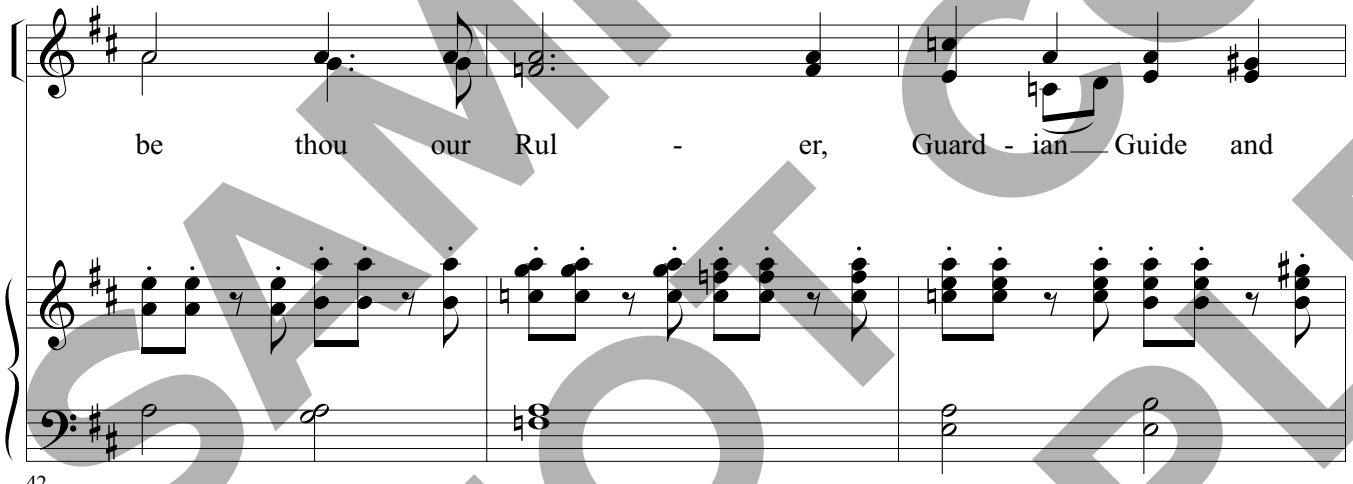

42

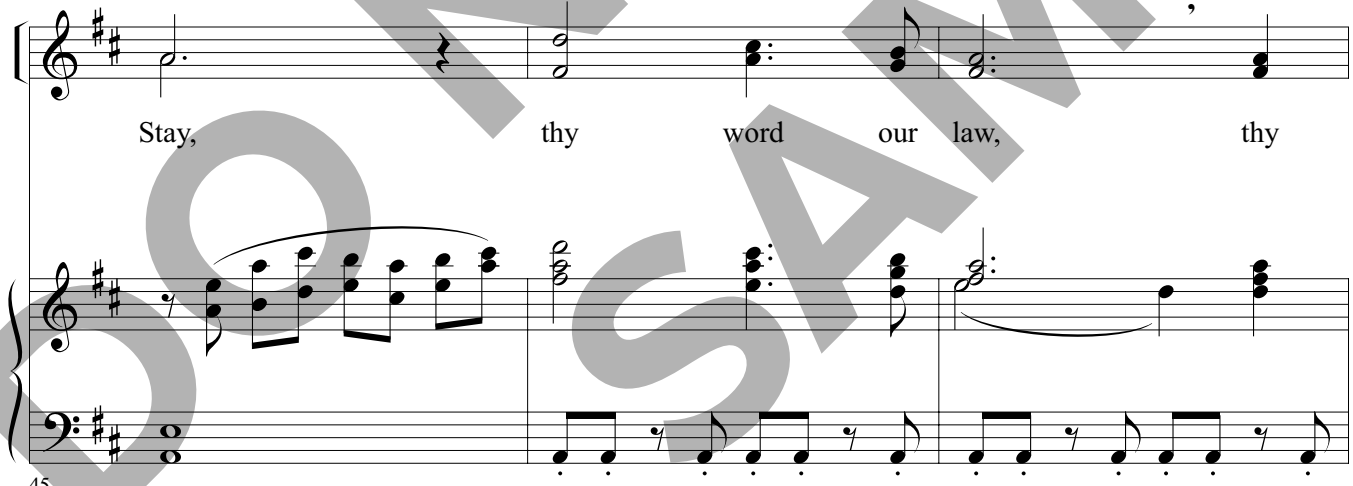

45

SAMPLE DO NOT COPY SAMPLE

paths our chos - en way.

48

MEN *mf*

From war's a -

51

larms, from dead - ly pes - ti - lence,

54

SAMPLE DO NOT COPY
DO NOT COPY SAMPLE

be thy strong arm our ev - er sure de -

57

fense; thy true re - li - gion

60

in our hearts in - crease, thy boun - teous

63

SAMPLE DO NOT COPY SAMPLE

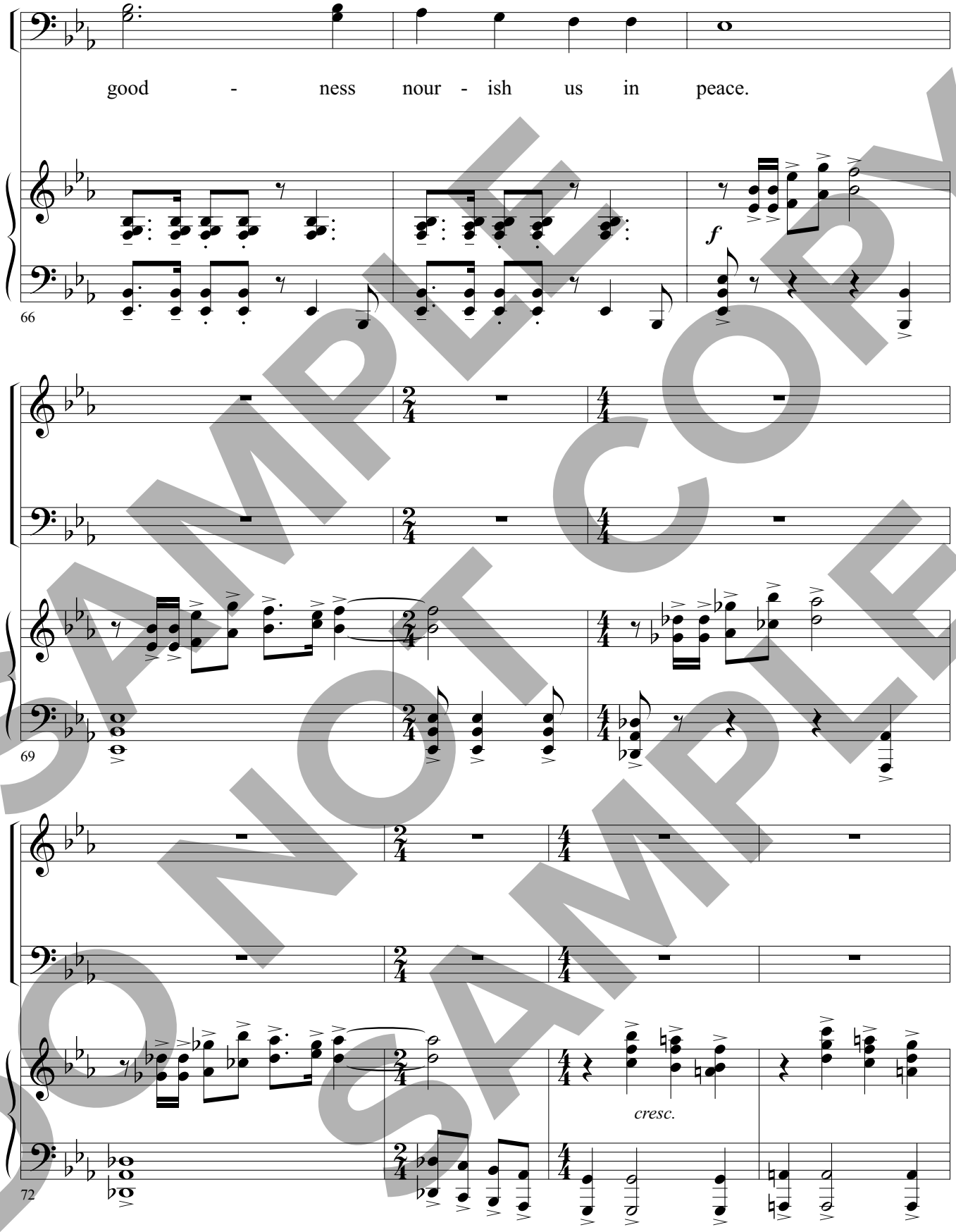

SAMPLE
DO NOT COPY
SAMPLE

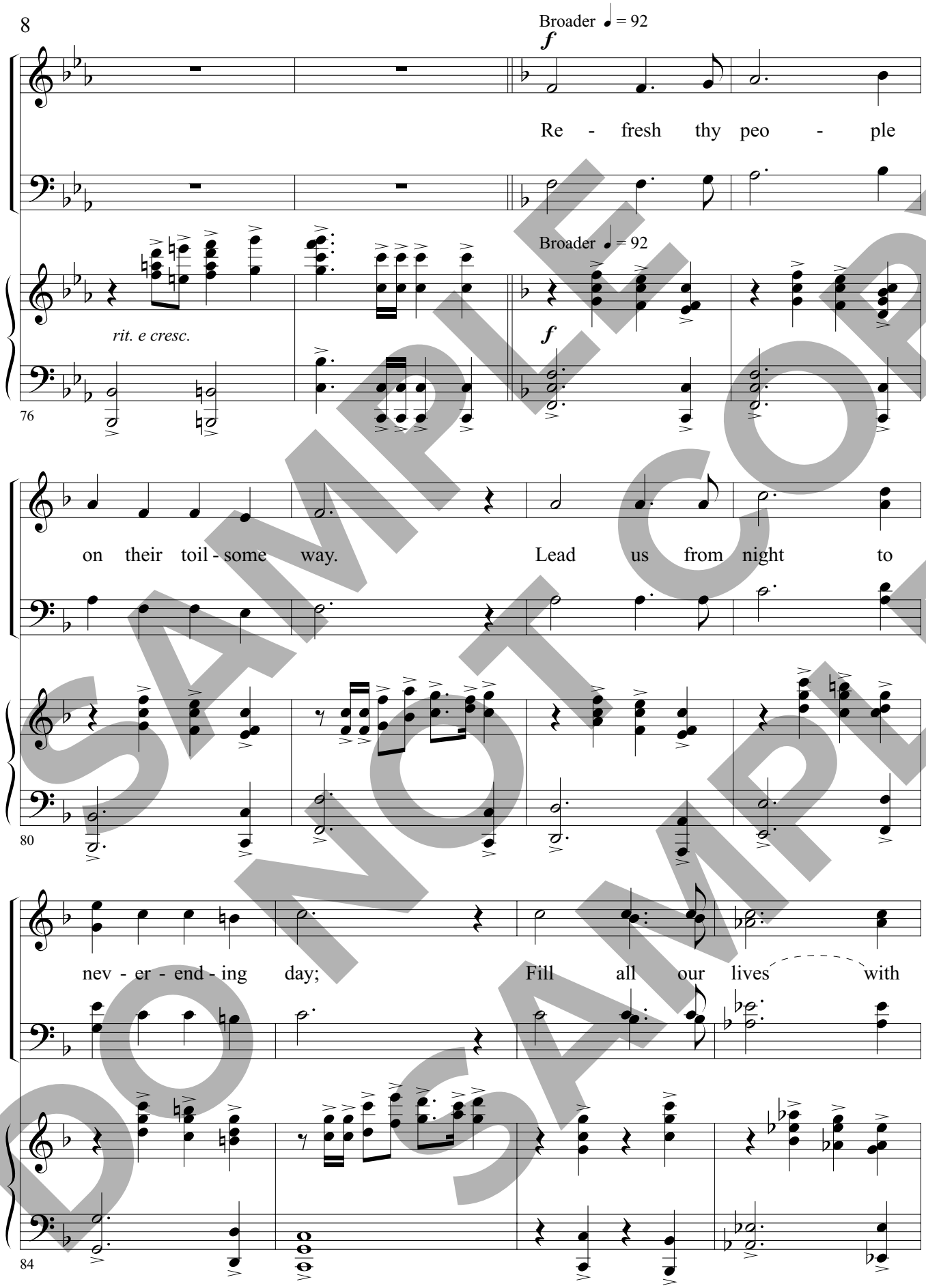

SAMPLE COPY
DO NOT COPY
SAMPLE

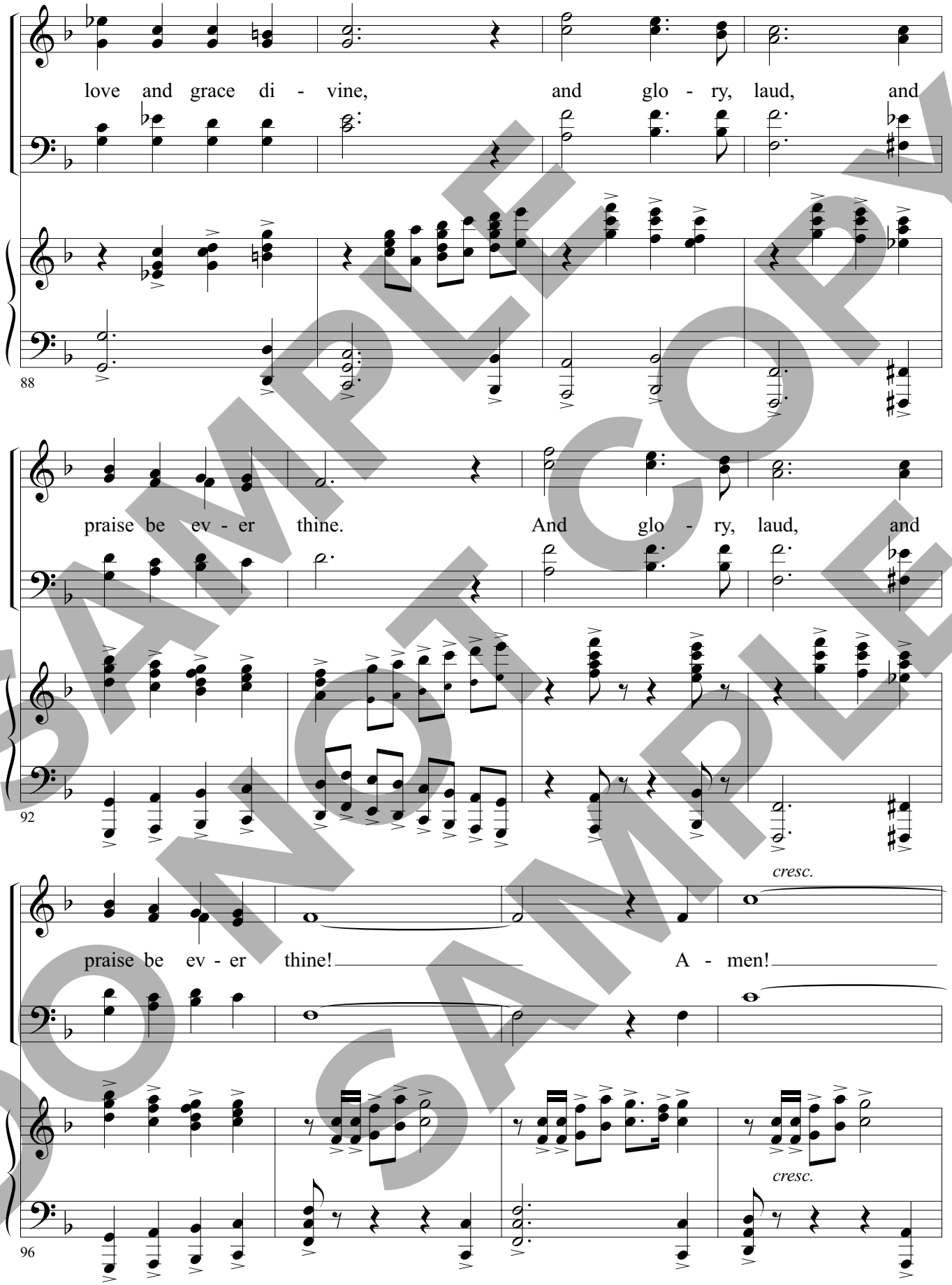

SAMPLE COPY
DO NOT COPY
SAMPLE

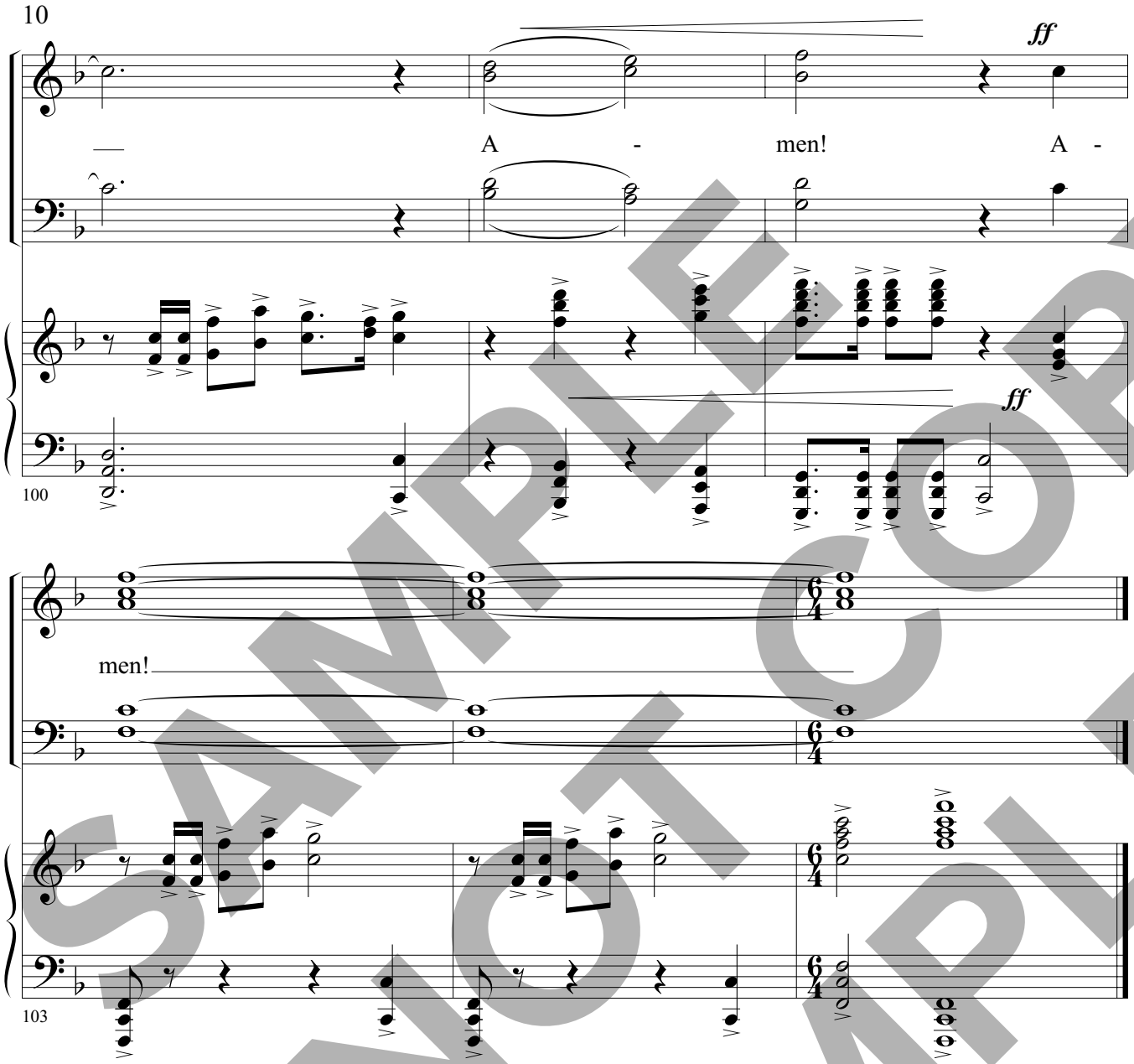

SAMPLE
DO NOT COPY
SAMPLE

Published by Worship Today Music Service • 1 866 859-7622

I Will Heal Their Land

Words based on
2 Chronicles 7:14
Music and Arrangement by
TOM FETTKE

Firmly ♩ = ca. 92

F B♭ F / A Fm6 / A♭ E♭ / G E♭ / F F / E♭

mf

6 𝄋

mf

If my peo - ple who are

mf

Dsus D C / D D G B7sus / F♯ B

4

called by my name will hum - ble them - selves, will

Em Esus4/2 Em Dm7 Gsus G C

8

SAMPLE DO NOT COPY SAMPLE

Permission granted – all photocopying rights within your church.
Copyright © 2001 by Soaring Eagle Pub. Co. Administered by The Copyright Company,
40 Music Square E., Nashville TN 37203. All rights reserved. Used by permission.

hum - ble them-selves and pray;

D/C C D/C G/B D^7sus/A D^7sus D

11

14

if my peo - ple who are called by my

G B^7sus/F♯ B Em $Esus^4_2$ Em

14

name will seek my face and turn from their wick - ed

Cm/E♭ G/D C/D D^7

17

SAMPLE DO NOT COPY SAMPLE

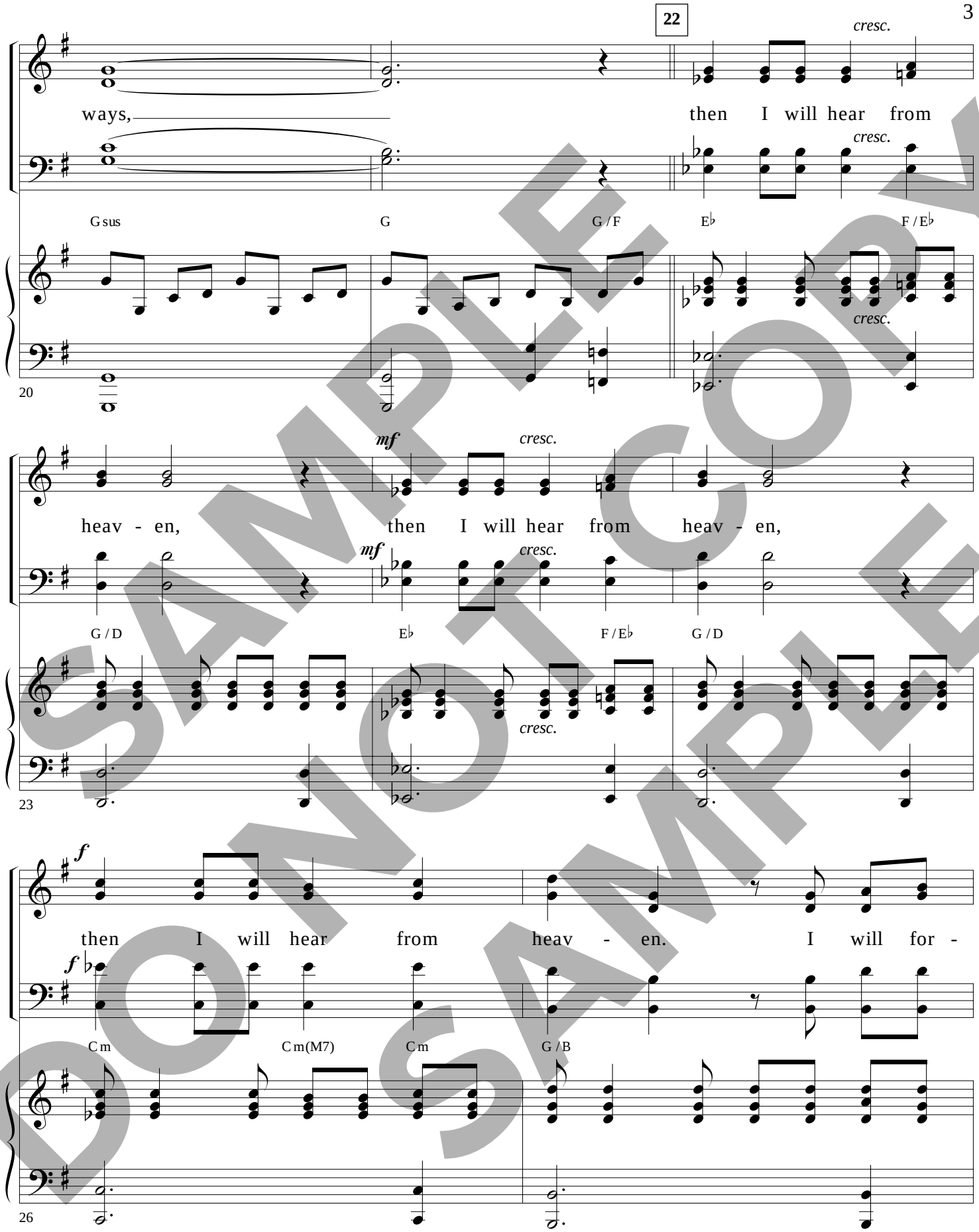

SAMPLE
DO NOT COPY
DO NOT COPY
SAMPLE

give their sins and heal their land.

Cm/A E♭+/B Cm6 Dsus D

28

32

rit. mf

If my peo - ple who are called by my

rit. mf

C/D D G B7sus/F♯ B Em Esus4/2 Em

rit. mf

31

2nd time to Coda

name will hum - ble them - selves and

Cm/E♭ G/D Gsus/D Am/D D Bm/D

35

SAMPLE DO NOT COPY SAMPLE

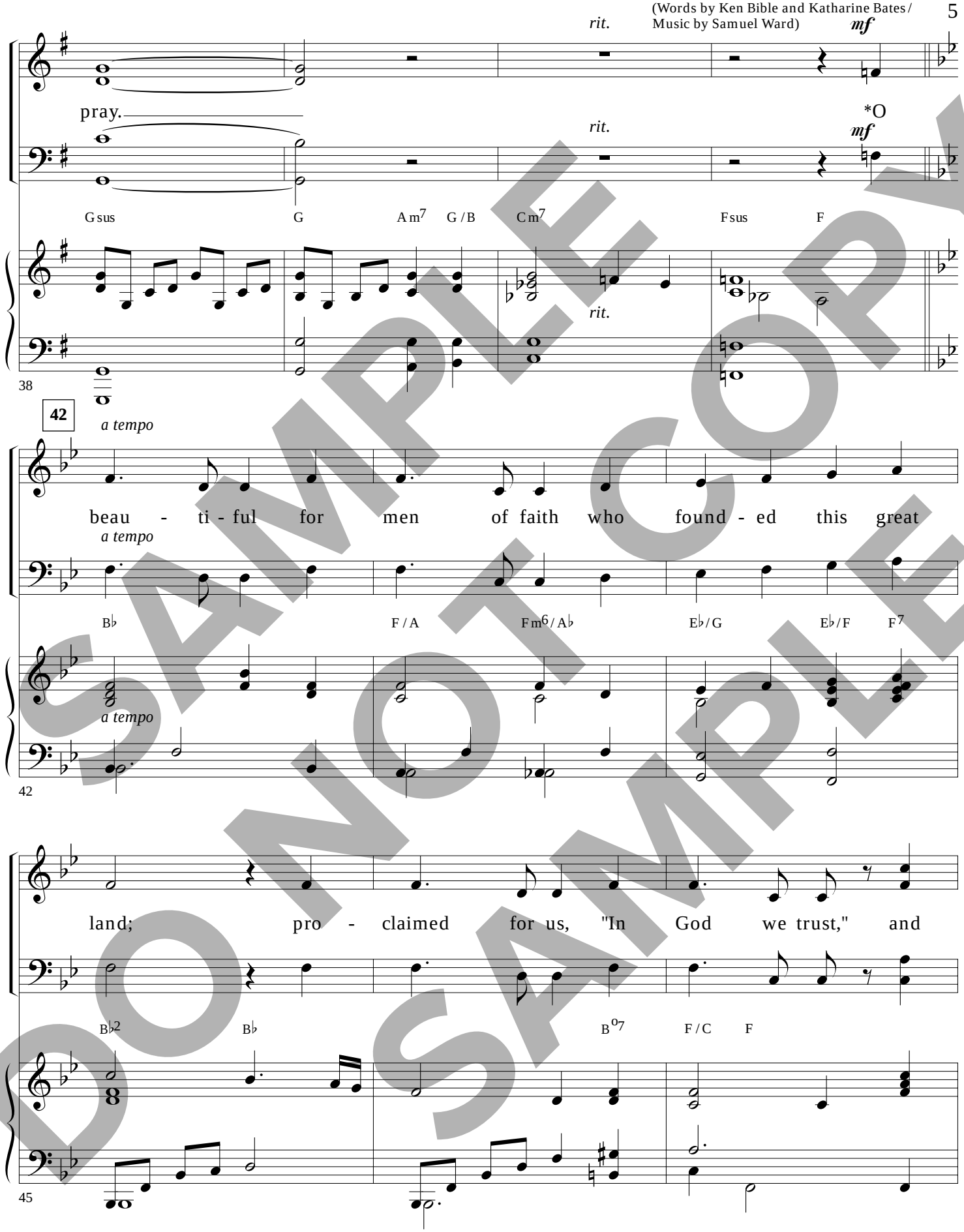

*Copyright © 1994 by Pilot Point Music. Used by permission.

SAMPLE DO NOT COPY SAMPLE

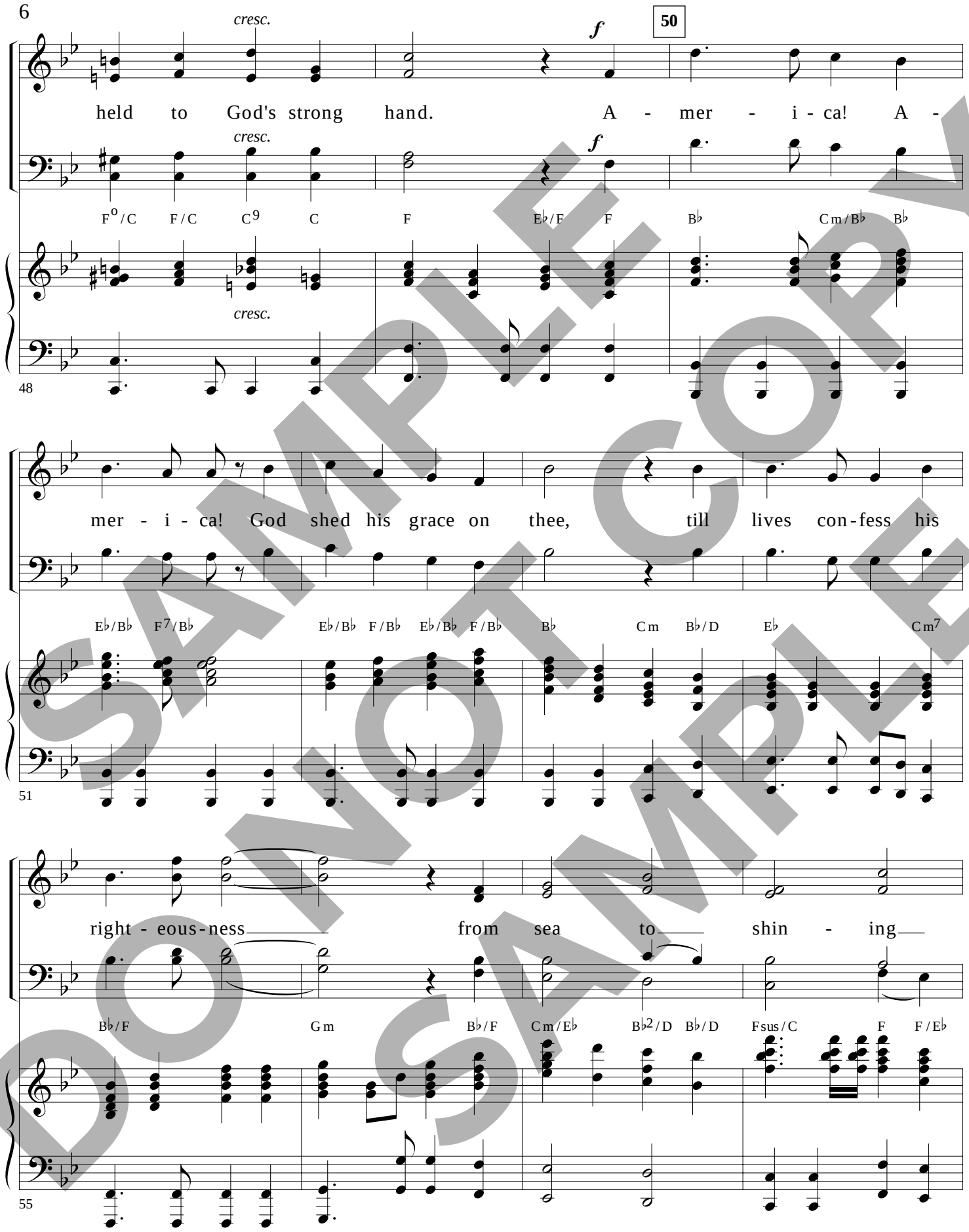

SAMPLE DO NOT COPY SAMPLE

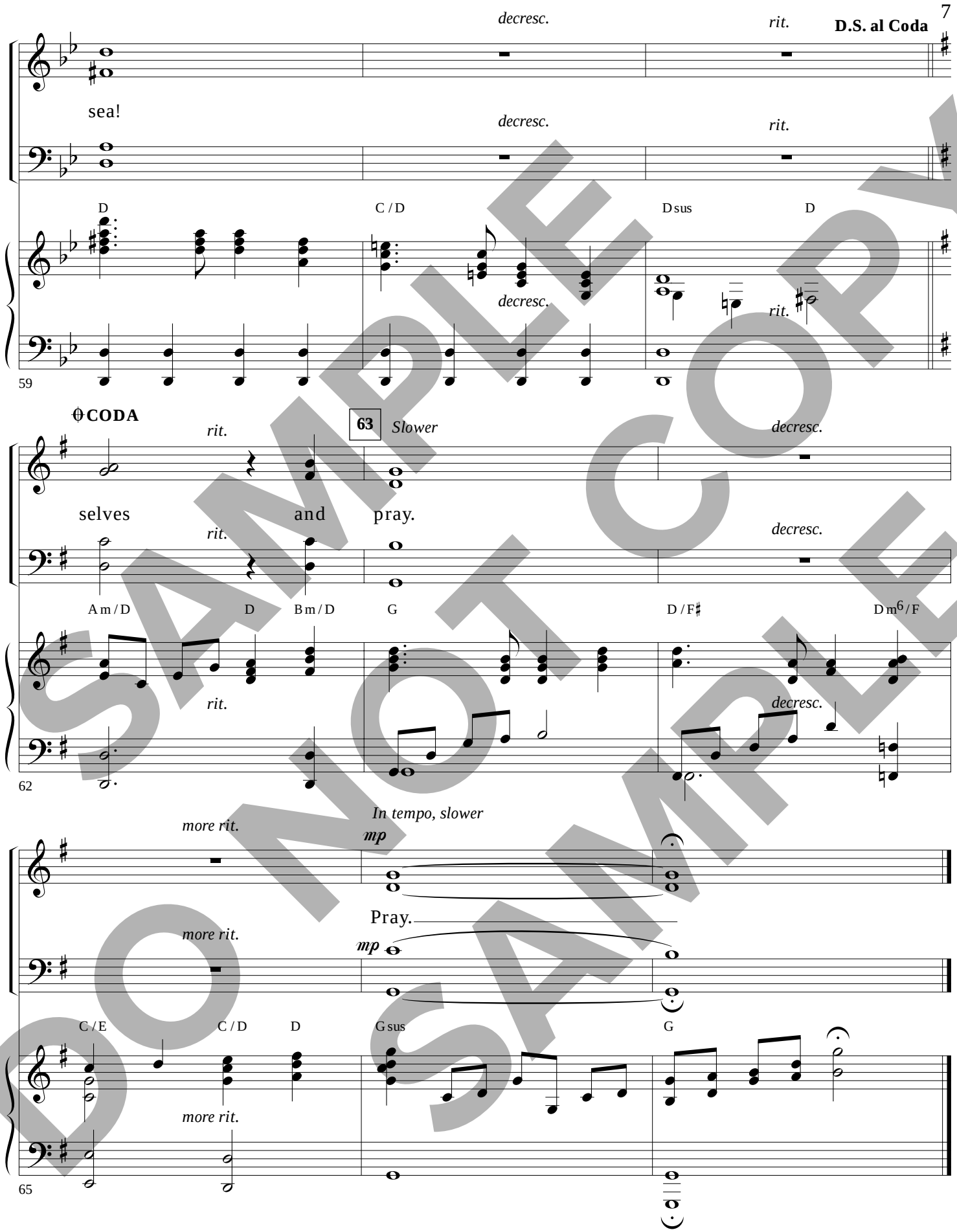

SAMPLE COPY
DO NOT COPY
SAMPLE

Published by CRI • Canton, Ohio • www.WorshipToday.com • 1 800 992-2144

The Star-Spangled Banner
(a cappella)

From DiscoverWorship.com

Words by FRANCIS SCOTT KEY
Music attributed to JOHN STAFFORD SMITH
Arranged by
DENNIS ALLEN

Freely

slight rit.

O___ say, can you see by the dawn's ear - ly light,___ What so

proud - ly we hailed___ at the twi - light's last gleam - ing, Whose broad

5

stripes and bright stars, thro' the per - il - ous___ fight, O'er the ram - parts we

9

slight rit. *a tempo*

watched, were so gal - lant - ly stream - ing? And the rock - ets' red

14

the

SAMPLE DO NOT COPY
DO NOT COPY SAMPLE

Permission granted – all photocopying rights within your church.
Copyright © 2007 Van Ness Press, Inc. (ASCAP) (admin. by LifeWay Worship Music Group).
All rights reserved. Used by permission.
Published by Discover Worship • 1 (866) 859-7622

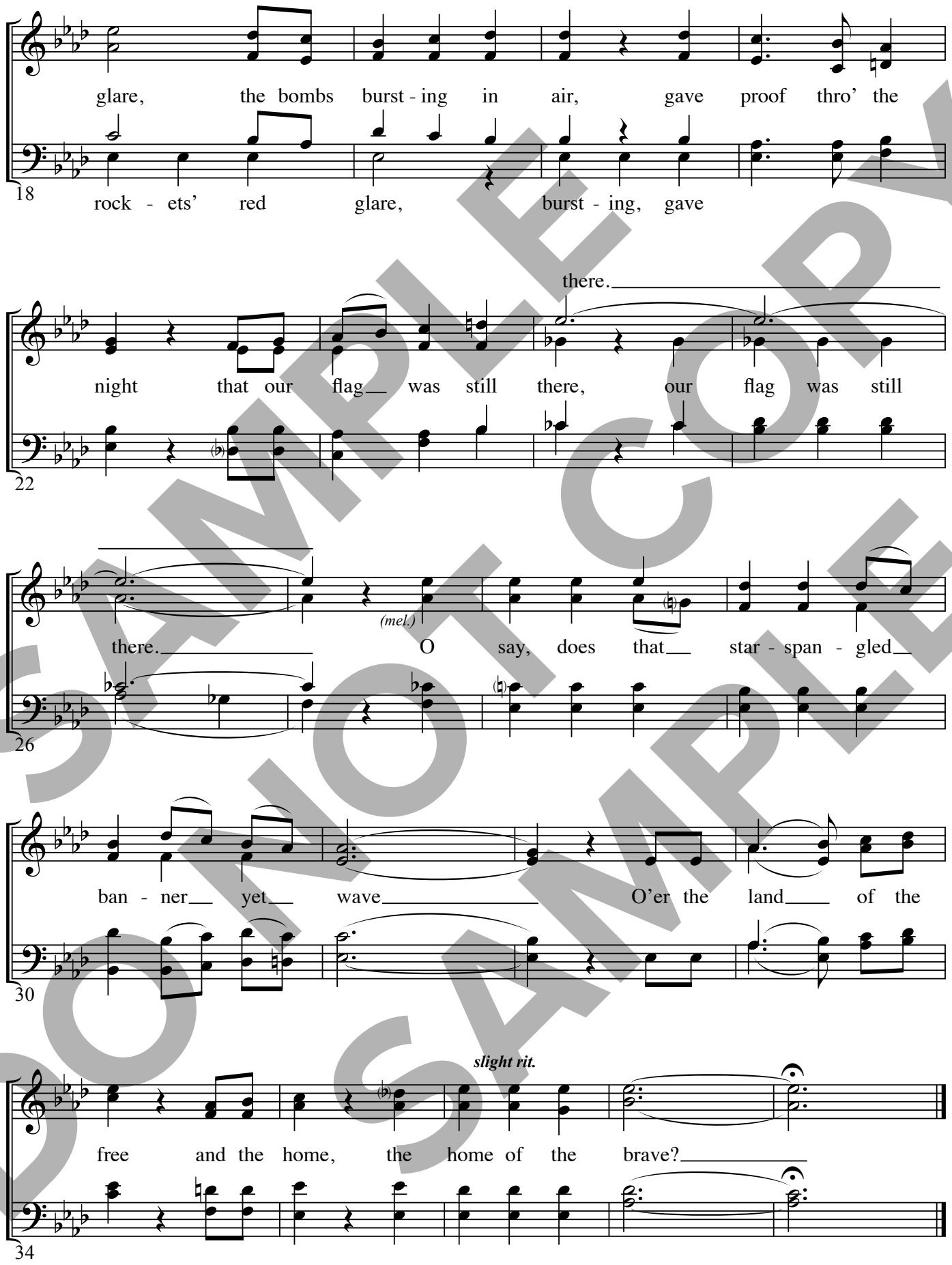

SAMPLE DO NOT COPY SAMPLE

Published by Discover Worship • 1 (866) 859-7622

Amazed by America

From the Worship Today® volume:
In God I Trust

Words and Music by
LOWELL ALEXANDER,
PHIL NAISH and JESS GRANT
Arranged by
LOWELL ALEXANDER
and PHIL NAISH

Dreamily ♩ = 72

B♭(no 3) | B♭ | B♭/A | G m | B♭/F

p

4

SOLO *p*

I am a - mazed by A-

E♭ | B♭/D | C2/E | Fsus2 | F

7

mer - i - ca. Ev - 'ry - day in A - mer - i - ca we

Dm2 | D m | Gm2 | G m | C7sus | C7

SAMPLE DO NOT COPY SAMPLE

Permission granted – all photocopying rights within your church.
Copyright © StarSaylor Music Publishing (ASCAP)
(admin. by ICG, P.O. Box 24149, Nashville, TN 37202).
All Rights Reserved. Used by Permission.
Published by Worship Today Music Service • 1 (866) 859-7622

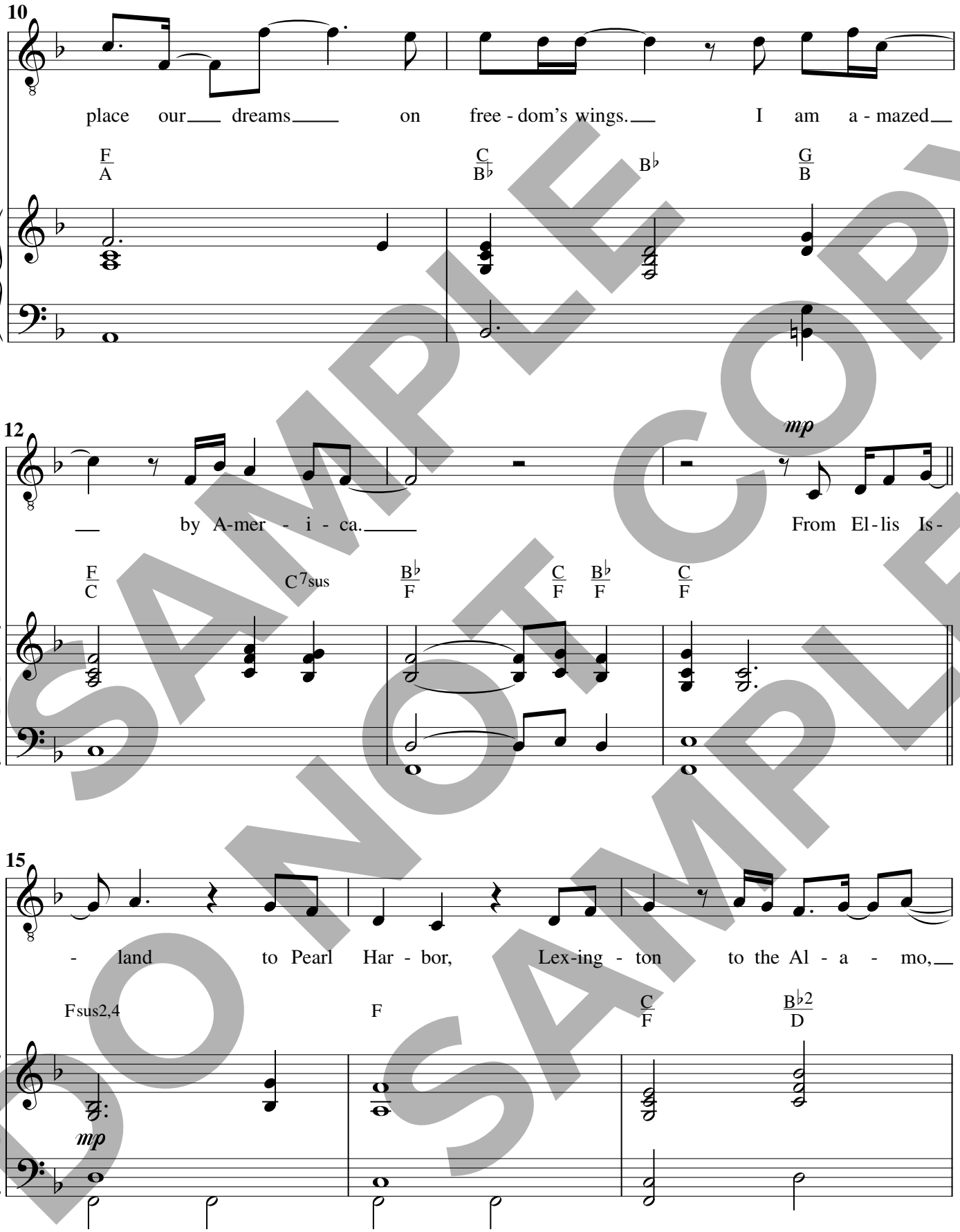

SAMPLE COPY
DO NOT COPY
SAMPLE

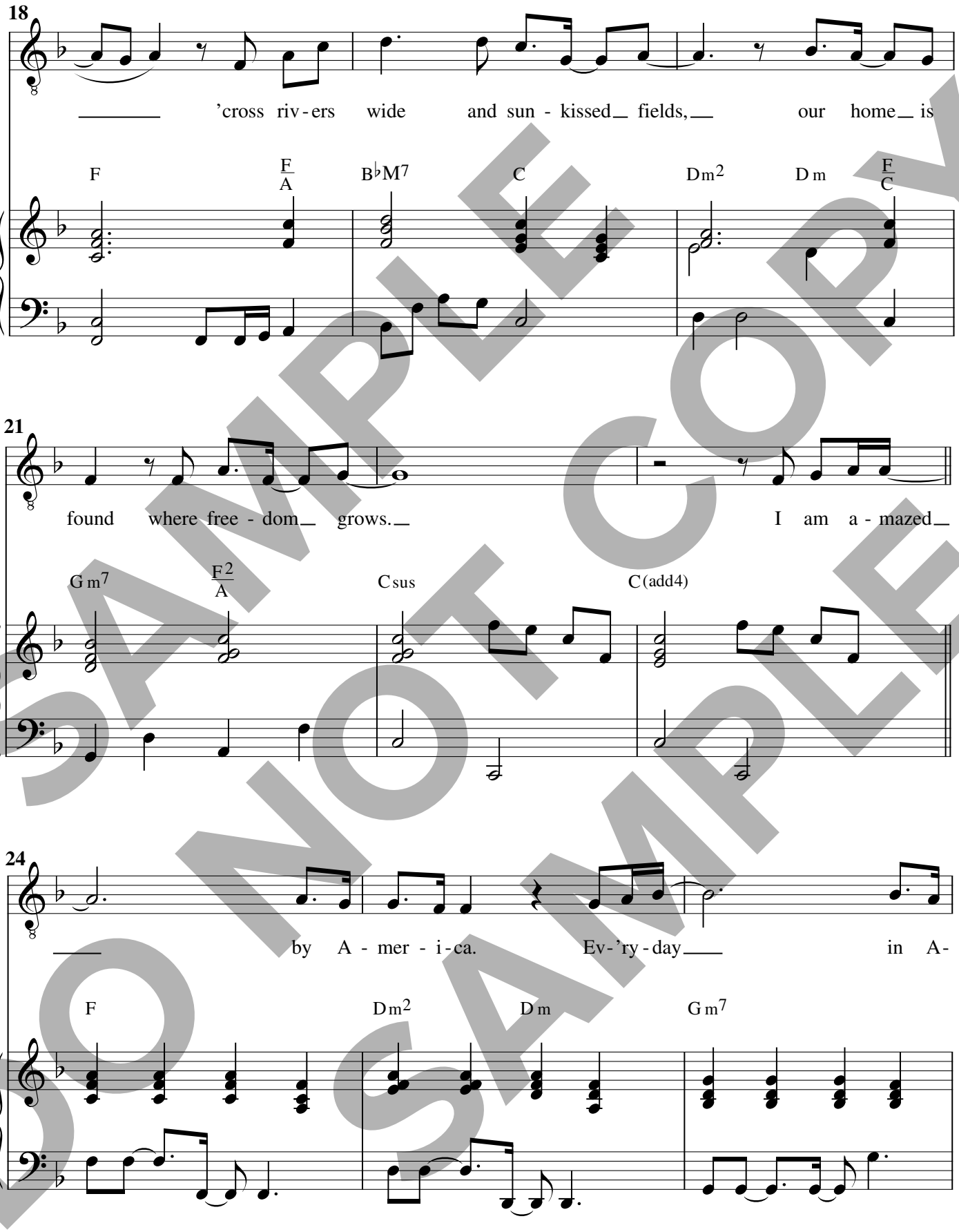

SAMPLE DO NOT COPY SAMPLE

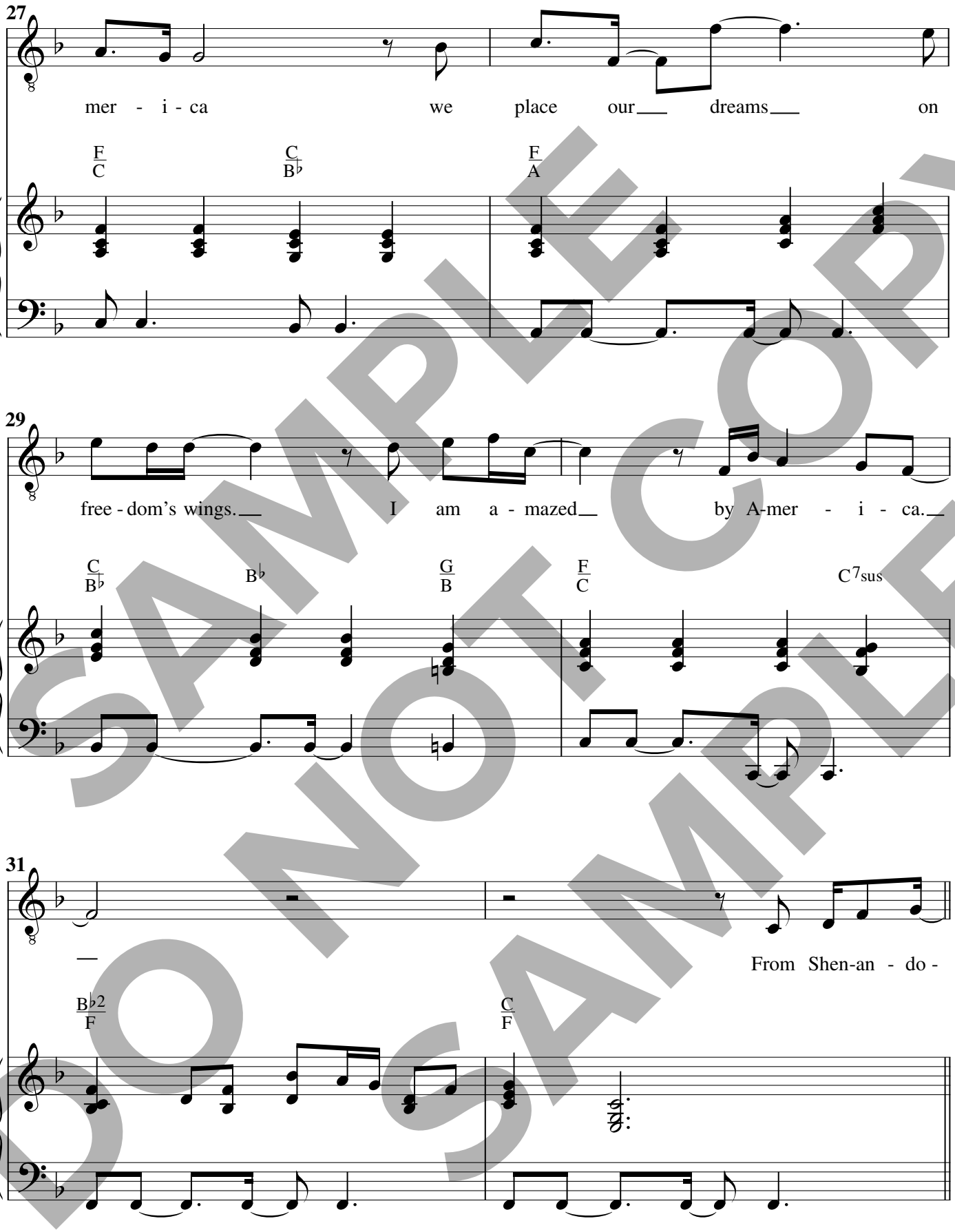

SAMPLE DO NOT COPY SAMPLE

33

- ah to New Or - leans, Get - tys -

B♭/F F

35

burg to Po - to - mac shores, 'cross snow - capped

Csus C/B♭ B♭ F FM7/A

37

peaks and gold - en sands, let free - dom

B♭ C Dm2 Dm F/C

SAMPLE DO NOT COPY SAMPLE

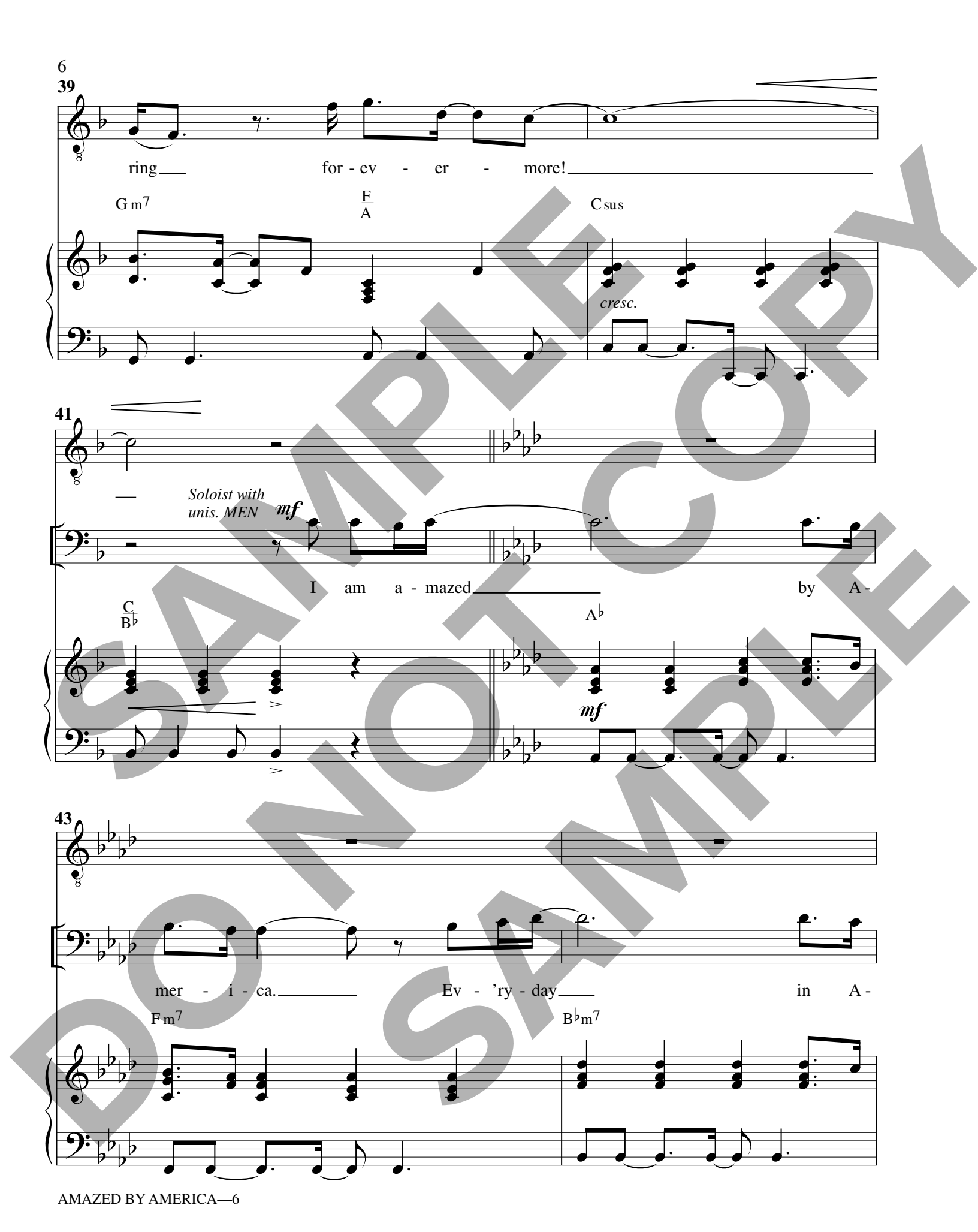

SAMPLE DO NOT COPY
DO NOT COPY SAMPLE

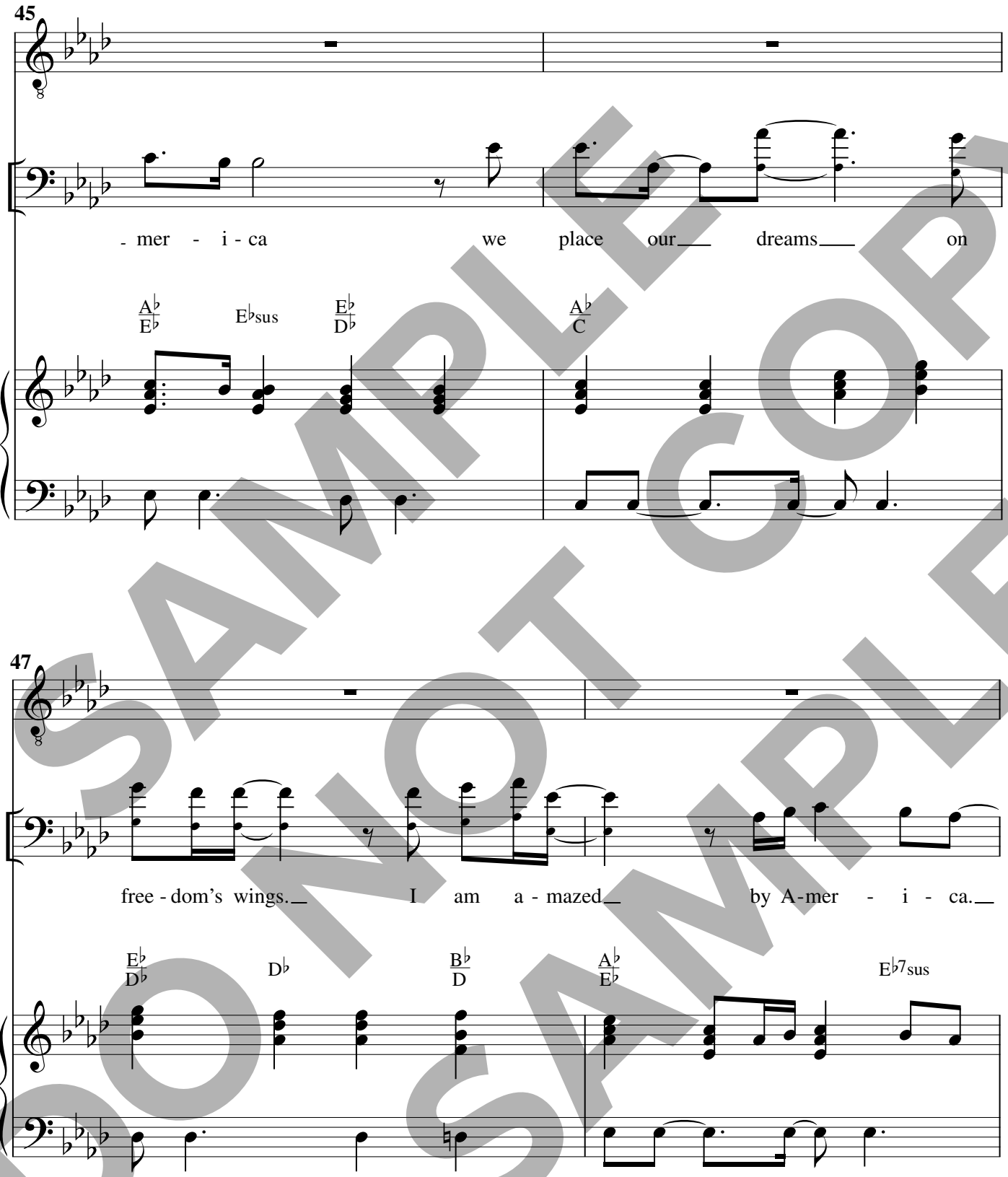

SAMPLE DO NOT COPY SAMPLE

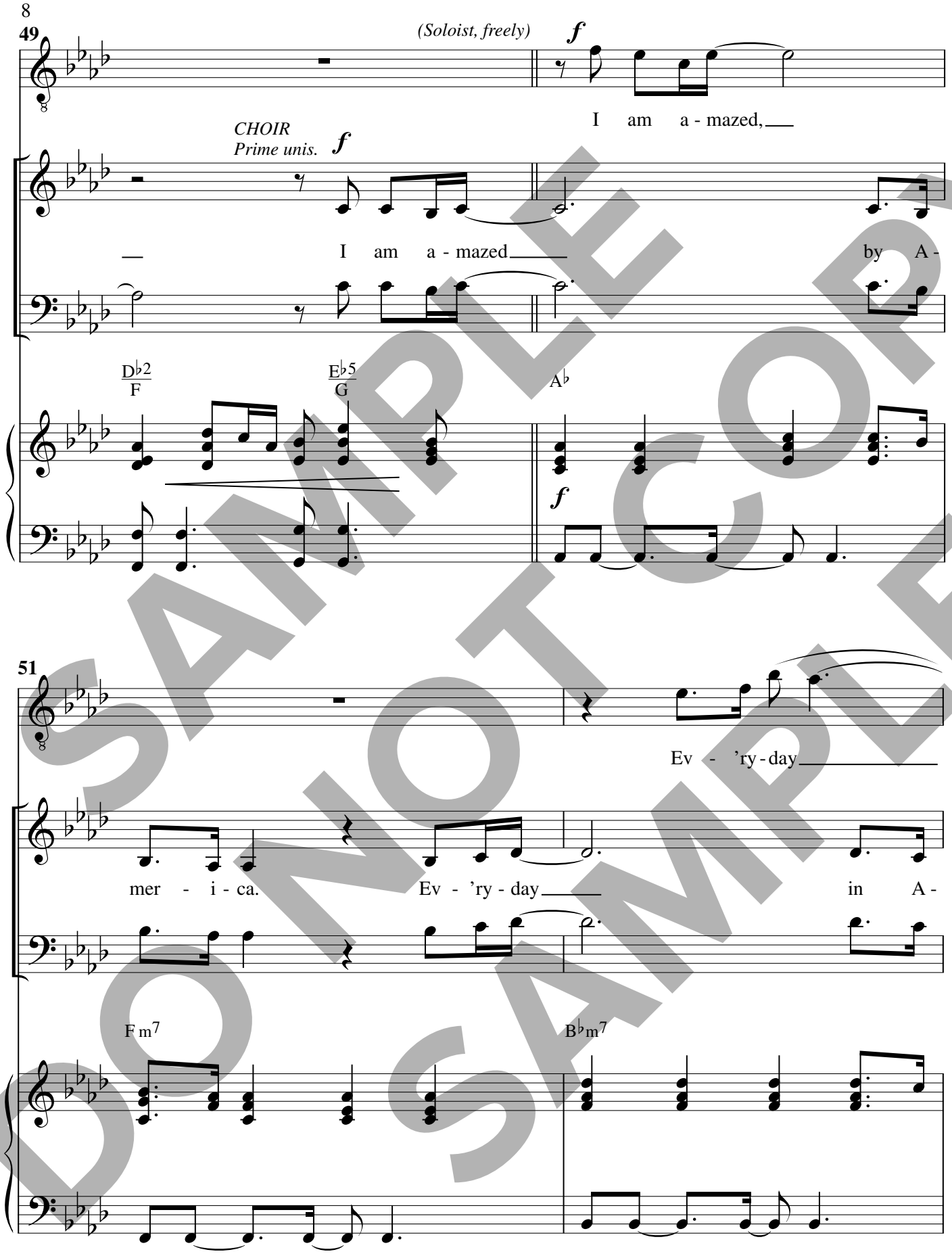

SAMPLE
DO NOT COPY
SAMPLE

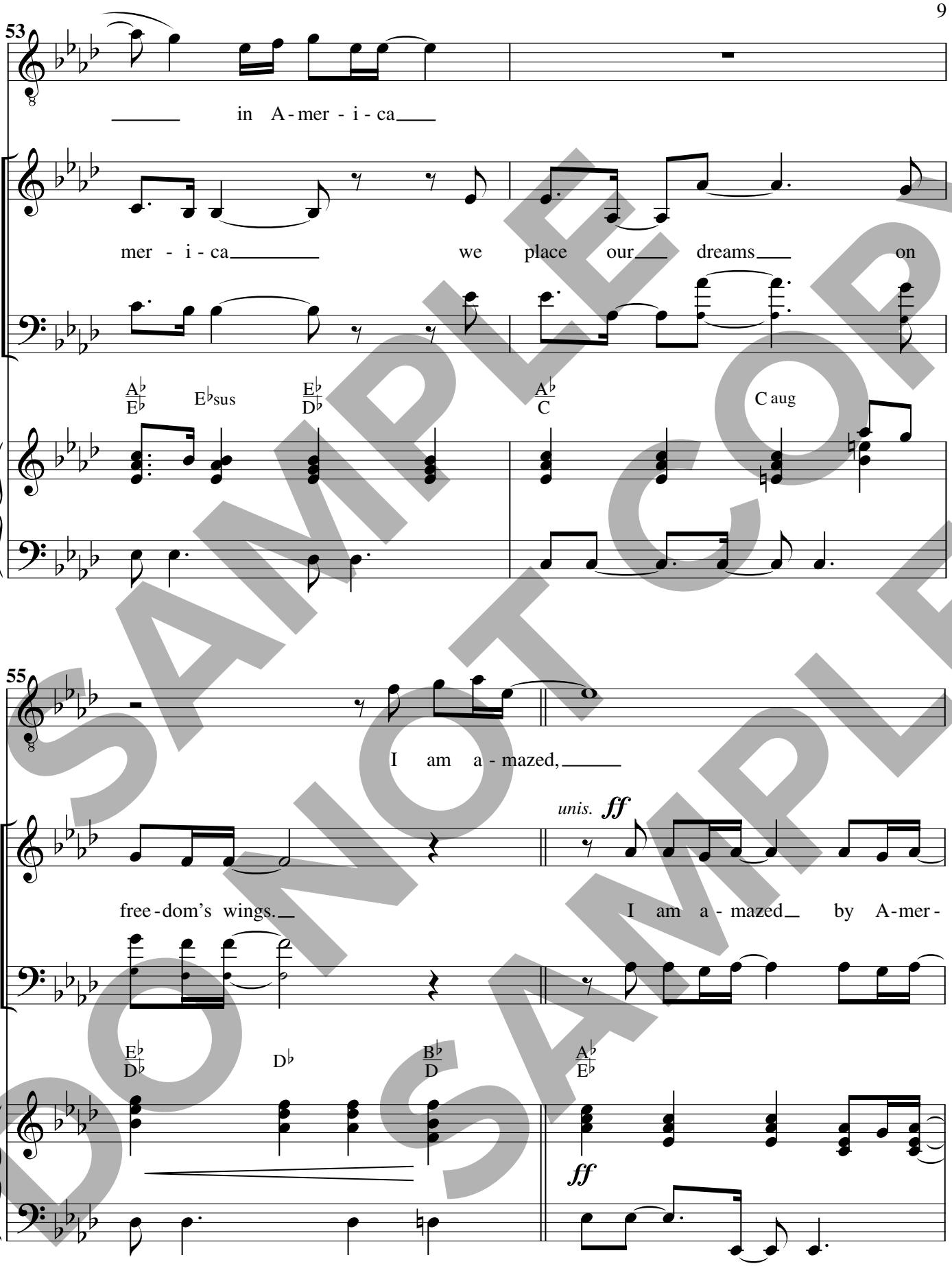

SAMPLE DO NOT COPY SAMPLE

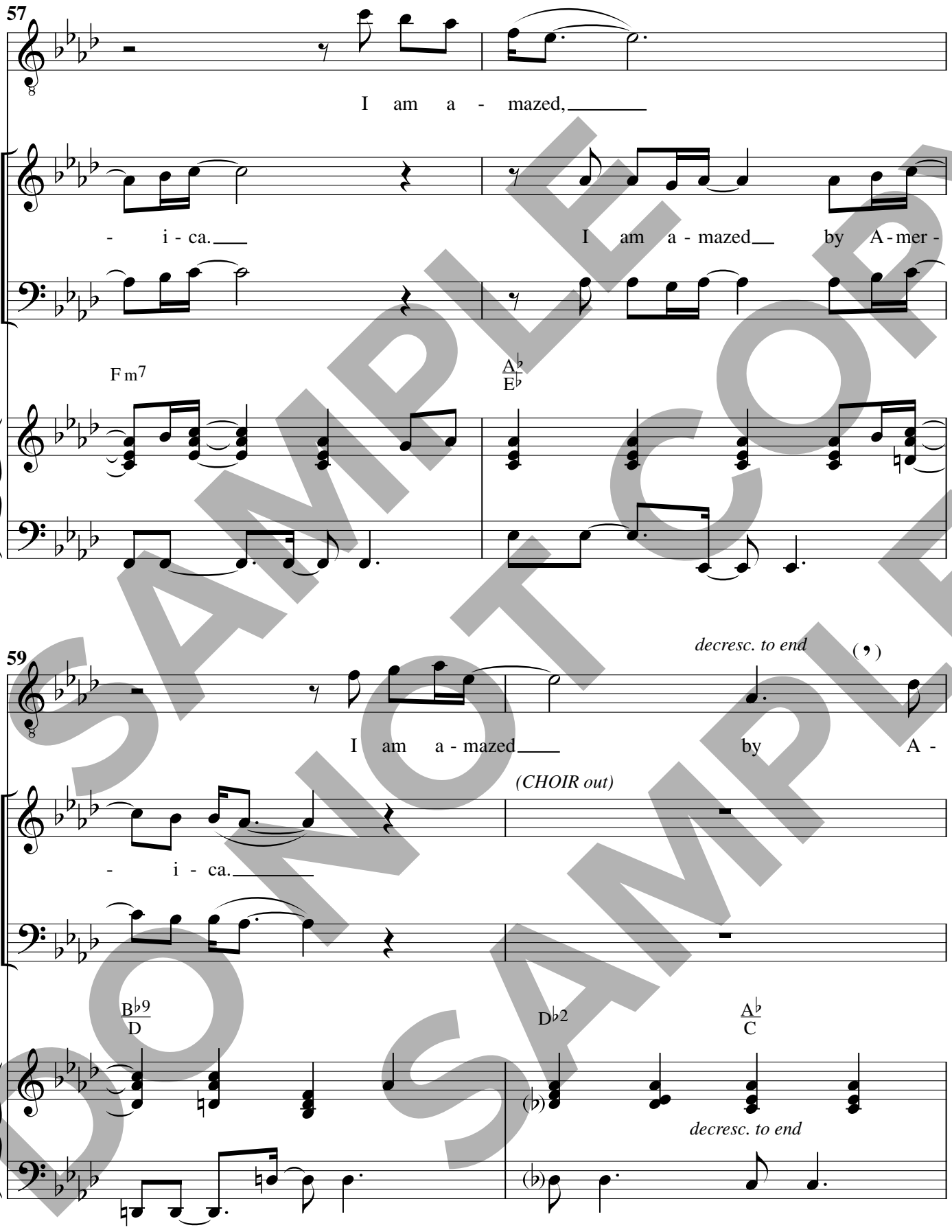

SAMPLE DO NOT COPY SAMPLE

61

mer - i - ca

B♭m7 E♭7sus E♭7 A♭ A♭/G

p

63

F m7 A♭/E♭ E♭/D♭ D♭ A♭/C

65

E♭sus E♭ A♭ B♭/A♭ A♭ B♭/A♭ A♭2

rit.

molto rit.

SAMPLE DO NOT COPY SAMPLE

Published by Worship Today Music Service • 1 (866) 859-7622