Chancel Music
Vol. I, Issue 1
Advent/Christmas

Thanks Be to God

SHELDON CURRY

(Londonderry Air)

Traditional Irish Melody
Arranged by
SHELDON CURRY

Gently flowing ♩ = 88

mp

1st time: ALL

mp

5 *2nd time: WOMEN*

1. There is a hand whose touch cre - ates all
(2. Give thanks to) God for faith - ful friends and

2nd time: MEN (melody)

beau - ty; the snow - capped height, the
fam - i - ly, those near and far, whose

SAMPLE COPY
DO NOT COPY
SAMPLE

Permission granted – all photocopying rights within your church.
Copyright © 2003 Blue Jack Music.
International Copyright Secured. All rights reserved. Used by permission.
Published by Chancel Music • 1 866 859-7622
Chancel Music

10

2nd time: ALL (parts)

riv - er's qui - et flow, and that same hand, which
lives de - fine our own; and praise God's good - ness

14

fa - shioned all the u - ni - verse, calms trou - bled hearts and
past all com - pre - hen - sion, who is our source, our

18

rit. *mf*

soothes the wound - ed soul. Thanks be to
plea - sure, and our home.

rit. *mf*

SAMPLE COPY
DO NOT COPY
SAMPLE

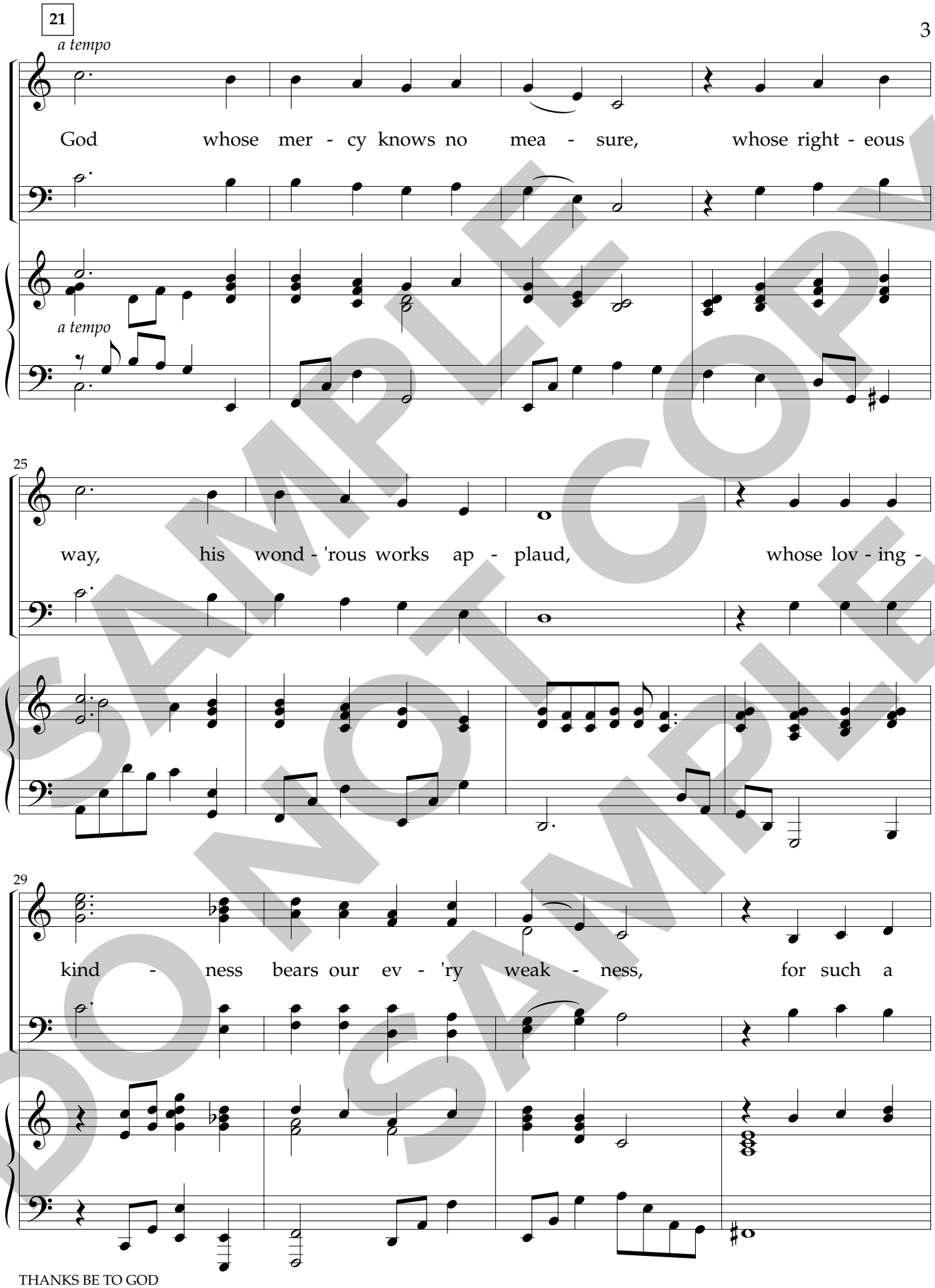

SAMPLE DO NOT COPY SAMPLE

33

1.

sure and stead - fast love, thanks be to God.

37

mp *Women*

2.

2. Give thanks to God.

41

mf

43

3. There is a Shep - herd for each val - ley's

SAMPLE DO NOT COPY SAMPLE

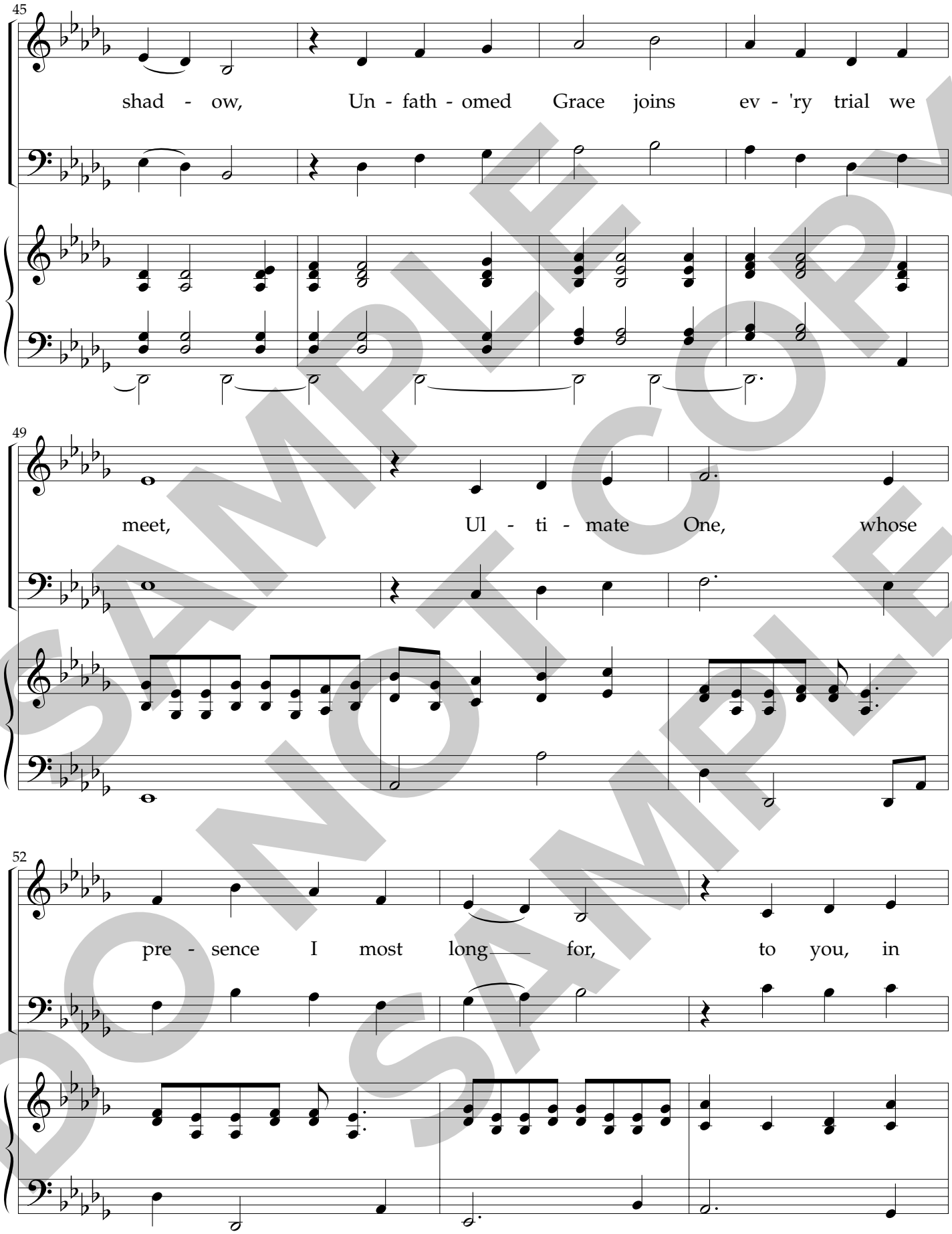

SAMPLE DO NOT COPY SAMPLE

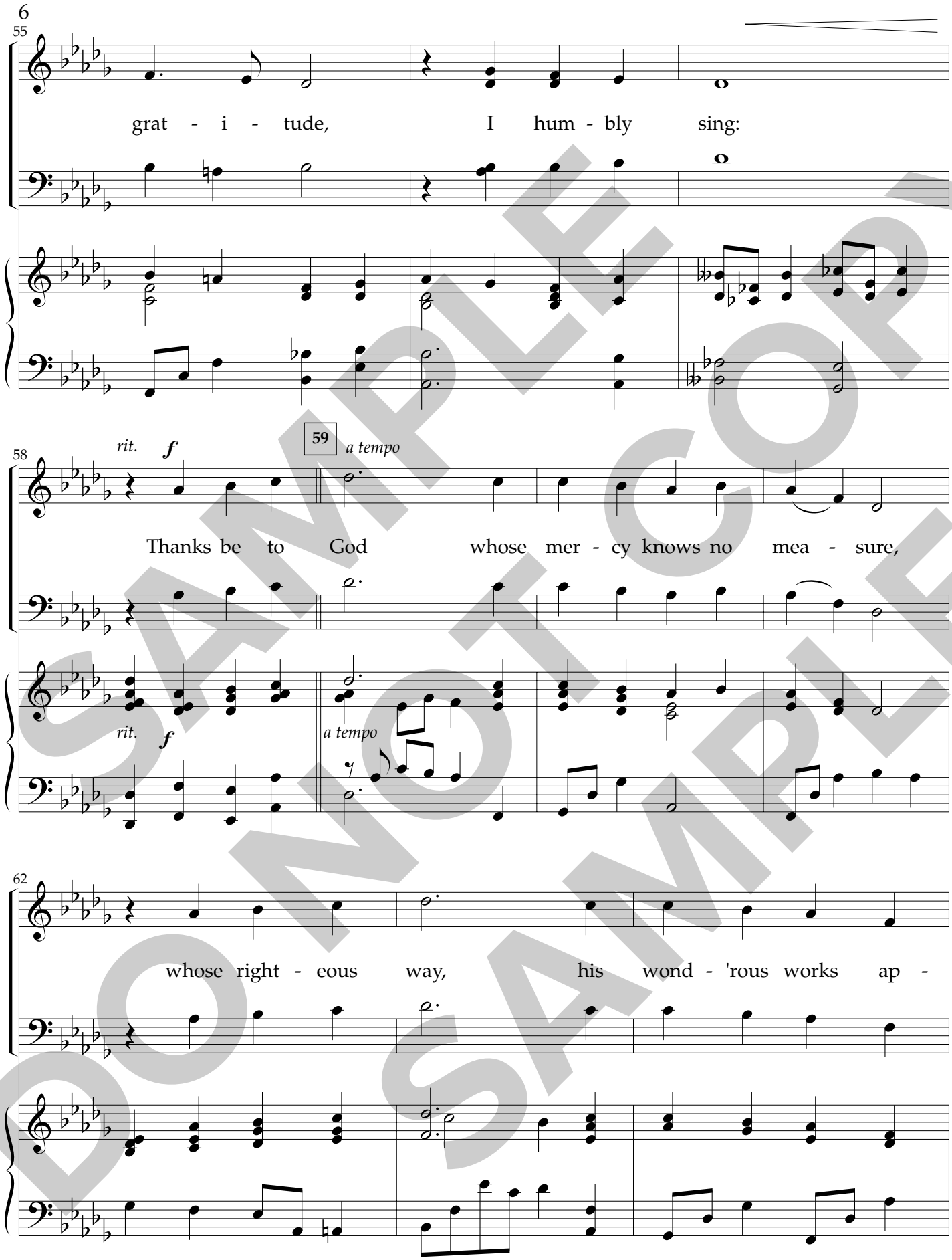

SAMPLE COPY
DO NOT COPY
SAMPLE

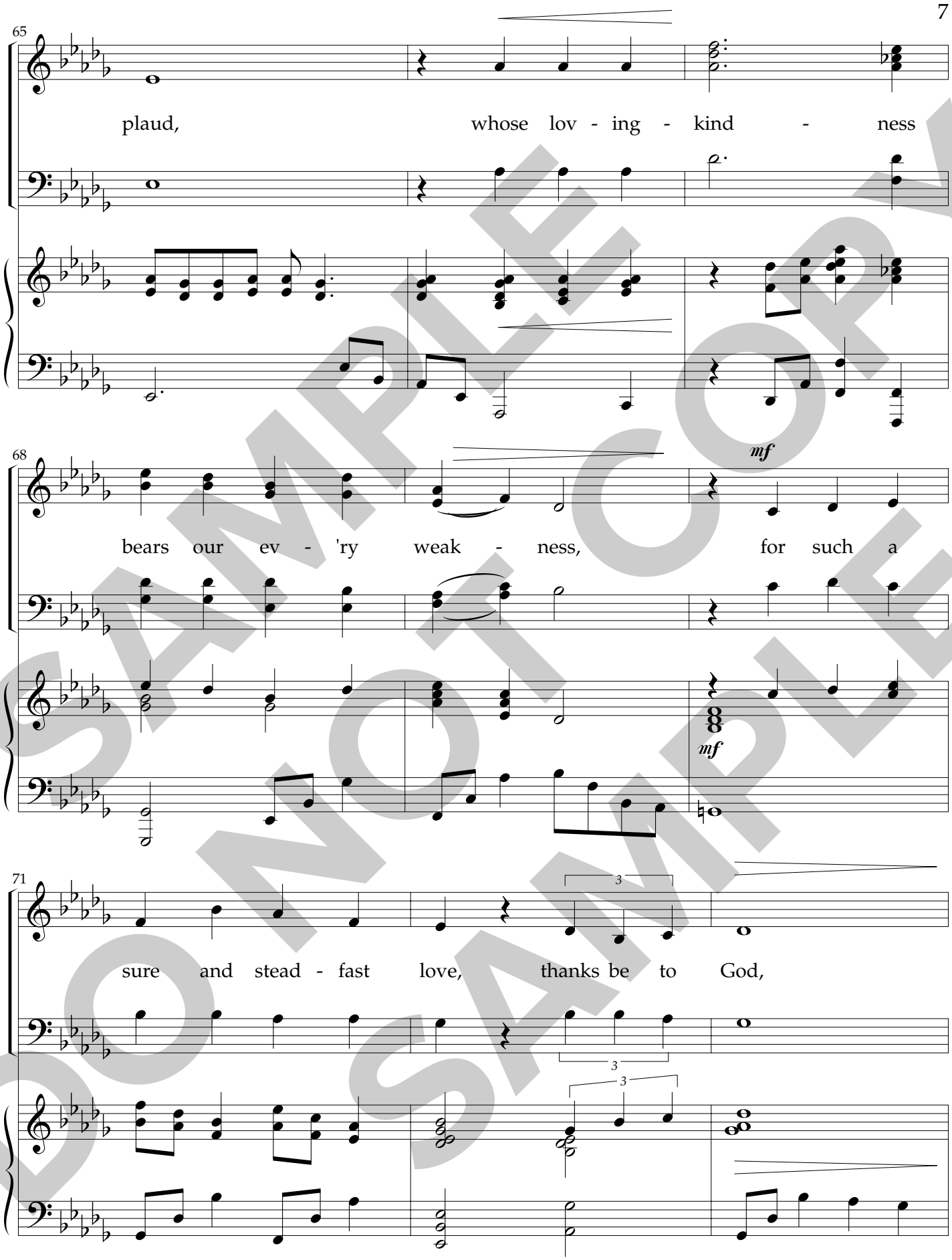

SAMPLE COPY
DO NOT COPY
SAMPLE

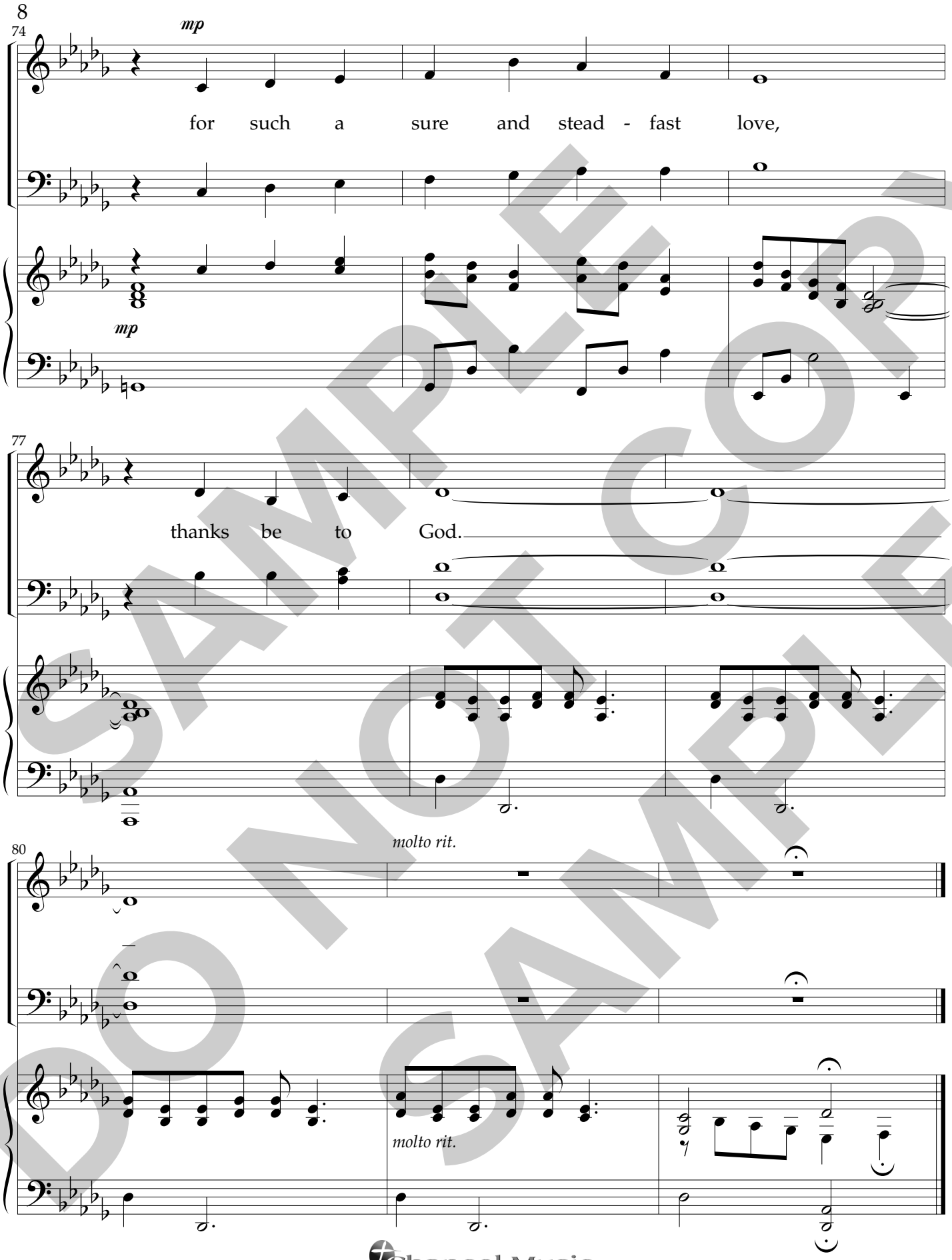

SAMPLE
DO NOT COPY
SAMPLE

Chancel Music
Published by Chancel Music • 1 866 859-7622