# Cast Every Care

(Praise and Worship)

Words by
**NAN ALLEN**
Music and Arrangement by
**DENNIS ALLEN**

From the Worship Today® volume:
**Shelter Me**

With feeling, in two ♩ = 82 - 84

F2 B♭2/F Fsus/C

*mp*

5 *1st time: Solo (or Choir unison)*
*2nd time: Choir parts*

*mp*

Cast ev - 'ry care on Je - sus.

*mp*

F2 F/A B♭M7 B♭6 B♭2/D

5

Come with your wor - ries and lay them down.

C C/E B♭/F F

9

SAMPLE DO NOT COPY
SAMPLE

Permission granted – all photocopying rights within your church.
Copyright © 2002 Allen House Productions/ASCAP.
All rights reserved. Used by permission.
Published by Worship Today Music Service • 1 866 859-7622

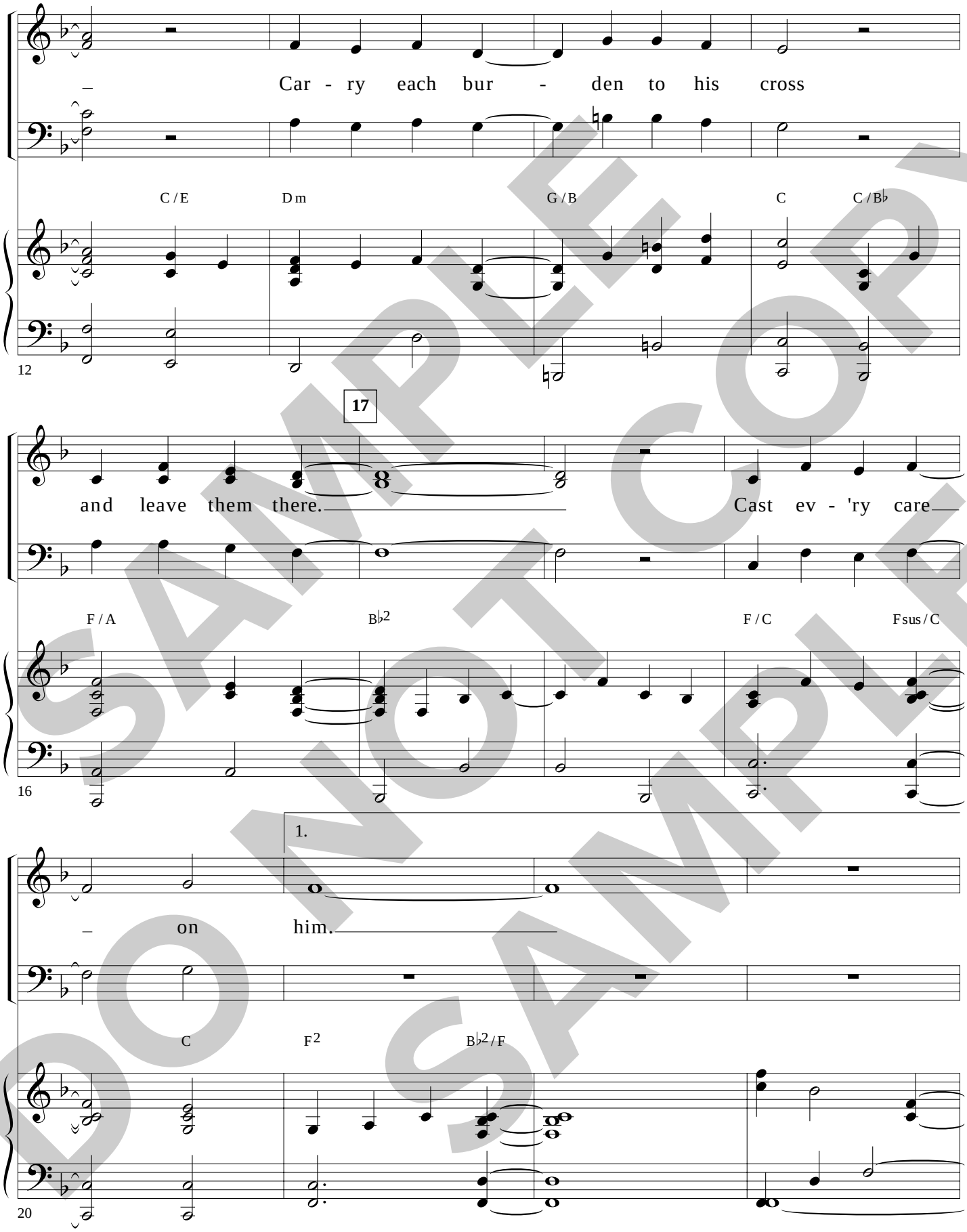


SAMPLE COPY
DO NOT COPY
SAMPLE

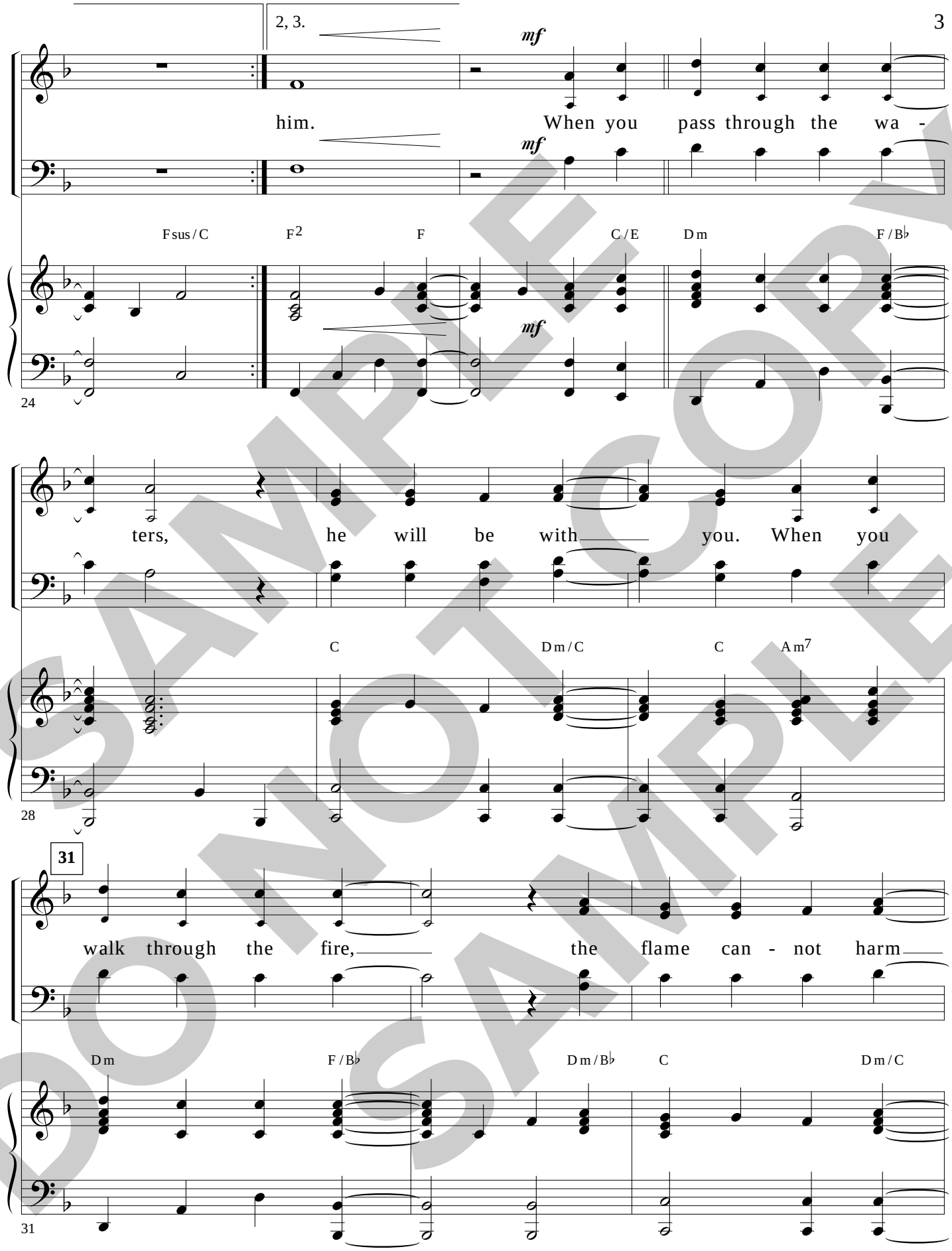


SAMPLE
DO NOT COPY
DO NOT COPY
SAMPLE

*mp*

— you, for you are pre - cious and hon -

C Gm11 F / A

*mp*

34

38

ored in his sight.

*mp*

B♭2 F / A Csus

37

*2nd time to Coda* θ

**D.S. al Coda**

—

C2

40

SAMPLE DO NOT COPY SAMPLE

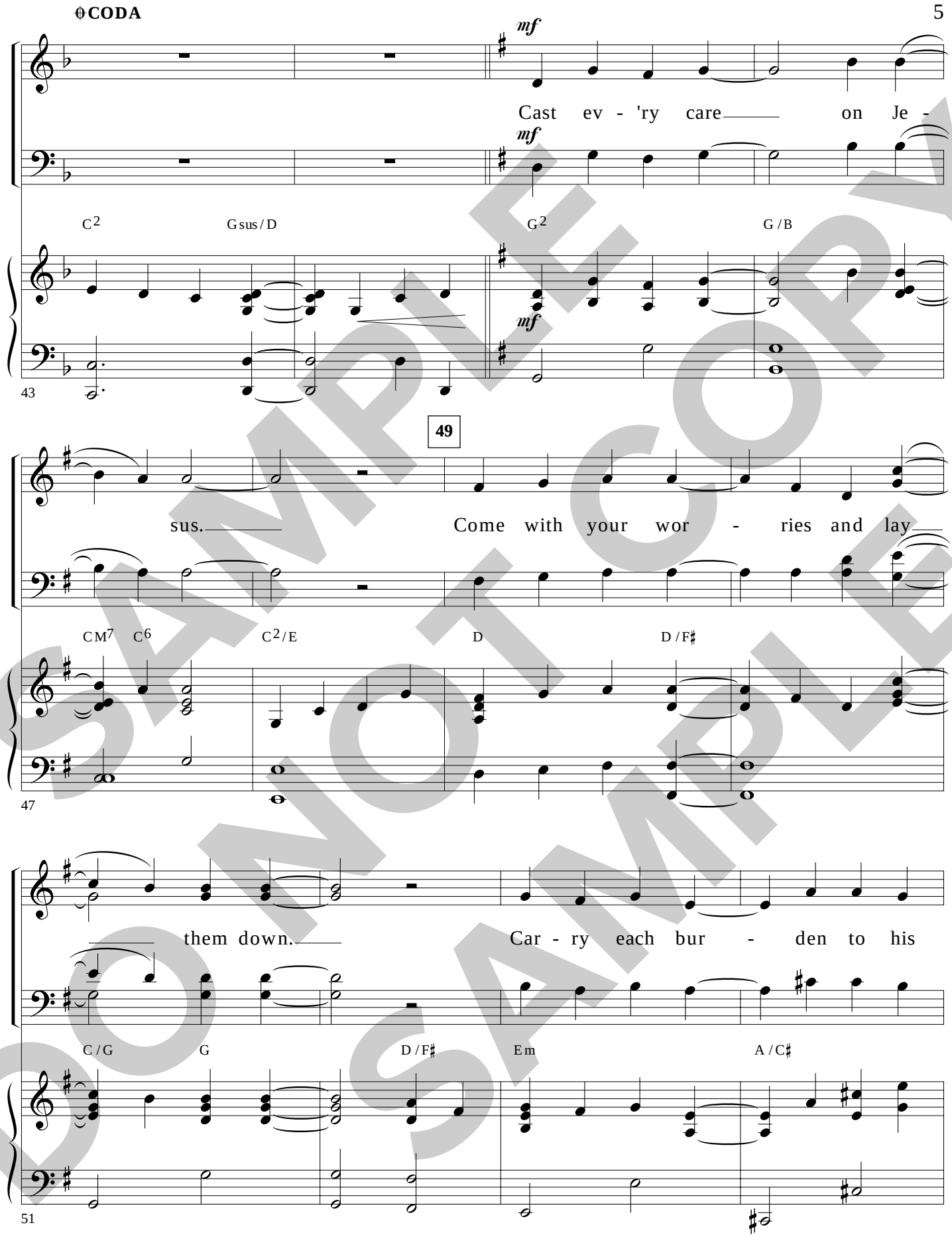


SAMPLE DO NOT COPY SAMPLE

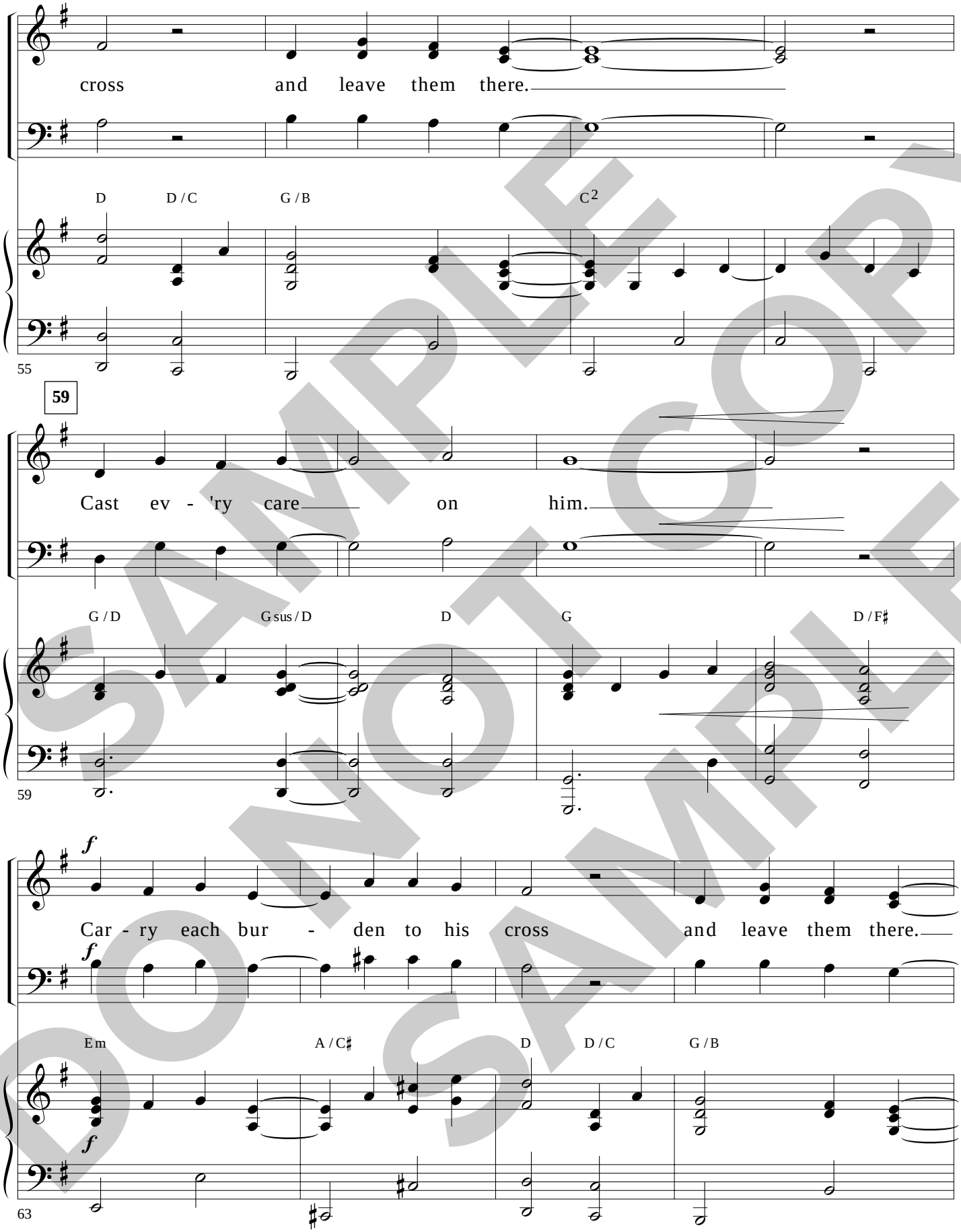


SAMPLE DO NOT COPY SAMPLE

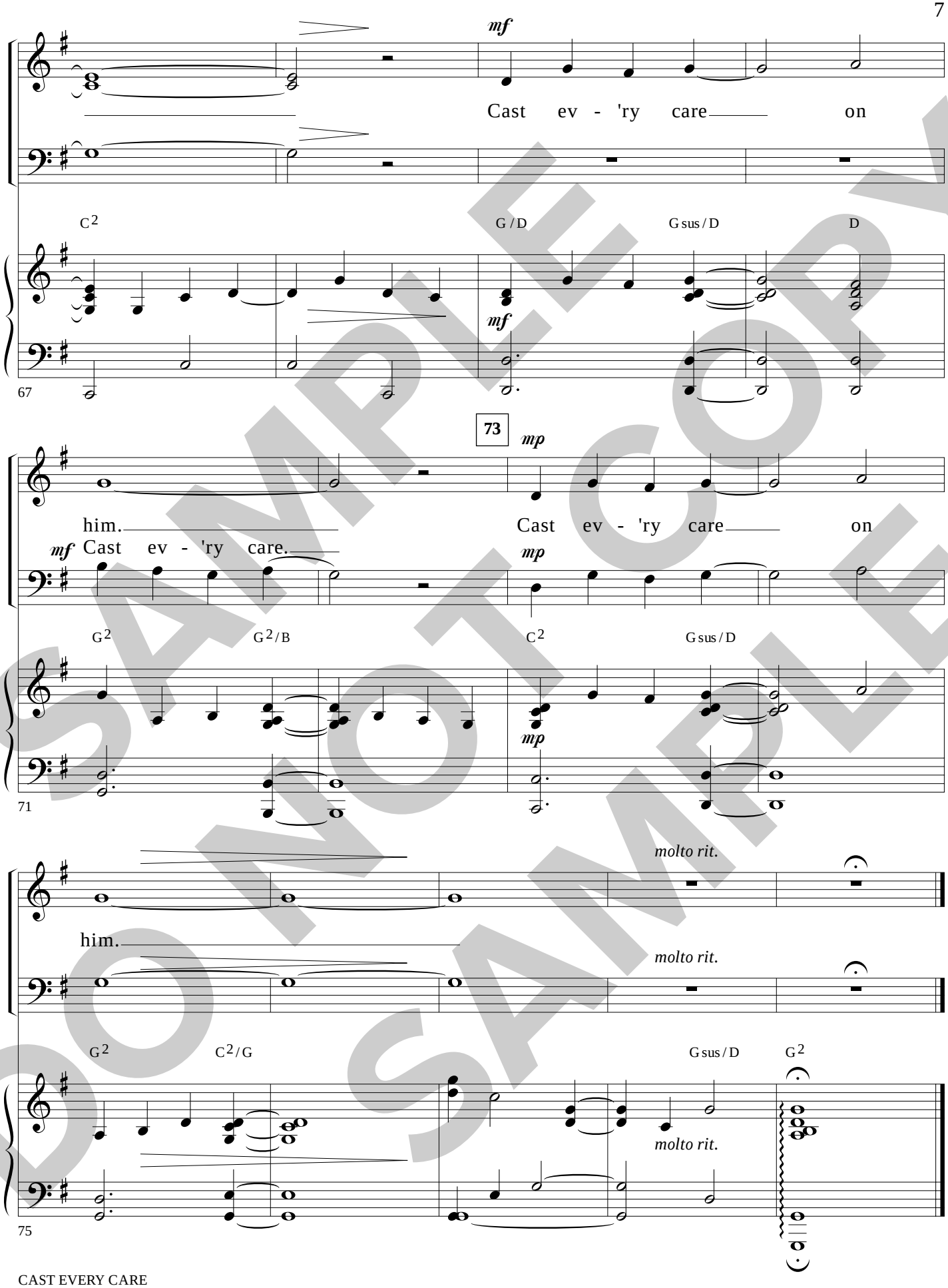


SAMPLE
DO NOT COPY
SAMPLE



Published by Worship Today Music Service • 1 866 859-7622

# Come, Glorify the Lord with Me

From DiscoverWorship.com

Words and Music by
DENNIS and NAN ALLEN
*Arranged by*
DENNIS ALLEN

**Slow, gospel feel** (♩ = 64)

B♭ C m7(4) B♭/D E♭M7 B♭ C m7(4)

*mf*

*CHOIR*
*mf*

Come, oh, come, glo-ri - fy the Lord with me.

B♭/D E♭M7 B♭ C m7(4) B♭/D Fm/G G aug G7

*mf*



SAMPLE DO NOT COPY SAMPLE

DISCOVER WORSHIP

Permission granted – all photocopying rights within your church.
Copyright © 2005 Van Ness Press, Inc. (ASCAP).
All rights reserved. Used by permission.
Published by Discover Worship • 1 (866) 859-7622

Come, oh, come, mag-ni - fy Him; taste and see that the
see

Cm B♭/D E♭ D7sus/A D7

7

Lord is good. Bless-ed is he who puts his trust in

Gm Fm7 B♭7 E♭M7 Fsus/E♭ F/E♭

9

God, Ah. Come, oh, come, glo-ri -
God, who puts his trust in God.

God, Ah.

B♭/D Cm7 E♭/F B♭ Cm7

11

SAMPLE COPY
DO NOT COPY
SAMPLE

fy the Lord with me. Come, oh, come, mag-ni -

B♭/D Fm/G G aug G7 Cm7 B♭/D

13

fy Him; taste and see that the Lord is good.
see

E♭ D7sus/A D7 Gm Fm7 B♭7

15

Bless-ed is he who puts his trust in God, Ah

God, puts his trust in God.

E♭M7 Fsus/E♭ F/E♭ Dm7 E/G

17

SAMPLE COPY
DO NOT COPY
SAMPLE

Come, oh, come, oh, come, glo - ri - fy the Lord with

Cm7 B♭/D E♭M7 E♭/F

19

me, me, glo - ri - fy the Lord with me. Oh, me.

cresc.

B♭ E♭/B♭ B♭ Fm7 B♭7

21

I will lift up the Lord at all times. Oh, His

f

E♭M7 Fsus/E♭ F/E♭ B♭/D Fm7 B♭7

23

8vb 8vb 8vb

SAMPLE COPY
DO NOT COPY
SAMPLE

tongue. Oh,

praise will al - ways be on my, be on my tongue. Oh,

Oh,

tongue. Oh,

E♭M7 Fsus/E♭ F/E♭ B♭/D Fm7 B♭7

25

my soul will boast in the Lord, and

Lord, the Lord.

E♭M7 D7(♭9) Gm Gm7/F

27

I will ex - alt His name. I will ex - alt His

B♭/C C7 Cm/F

29

SAMPLE COPY
DO NOT SAMPLE

name.

*no breath*

name, His name. Come, oh, come, glo - ri -

name.

Dm/G G C Dm7(4)

31

fy the Lord with me. Come, oh, come, mag - ni -

C/E Gm/A A aug A7 Dm7 C/E

33

fy Him; taste and see that the Lord is good.

see

F E7sus/B E7 Am Gm7 C7

35

SAMPLE DO NOT COPY SAMPLE

Bless-ed is he who puts his trust in God, Ah.
God, who puts his trust in God.
God, Ah.

FM7 Gsus/F G/F C/E Dm7 F/G

37

Come, oh, come, glo - ri - fy the Lord with me.

C Dm7(4) C/E Gm/A A aug A7

39

Come, oh, come, mag-ni - fy Him; taste and see that the
see

Dm7 C/E F Esus/B E7

41

SAMPLE DO NOT COPY SAMPLE

Lord is good. Bless-ed is he who puts his trust in

Am Gm7 C7 FM7 Gsus/F G/F

43

God, Ah. Come, oh, come. Oh, come, glo - ri -

God, puts his trust in God.

Em7 G♭/A Dm7 C/E F

45

*cresc.* *ff*

fy the Lord with me!

F/G C

*cresc.* *ff*

48



Published by Discover Worship • 1 (866) 859-7622

DISCOVER WORSHIP

SAMPLE DO NOT COPY SAMPLE

# God of Grace

(Version B)

From the Worship Today® volume:
**God of Grace**

Words by
**HARRY EMERSON FOSDICK**
Music and Arrangement by
**DENNIS ALLEN**

With energy ♩ = 86

F2 B♭2/F F2

*mf*

*Ladies - unison* *mf*

5 *2nd time: Choir - parts*

1. God of grace and God of
hosts of e - vil

B♭2/F F2 *Bass optional throughout*

*mf*

4

glo - ry, on thy peo - ple pour thy
round us scorn thy Christ, as - sail his

B♭2/F Dm7 FM7/A

6

SAMPLE COPY
DO NOT COPY
DO NOT SAMPLE

WORSHIP TODAY Music Service

Permission granted – all photocopying rights within your church.
Copyright © 2003 Allen House Productions/ASCAP.
All rights reserved. Used by permission.
Published by Worship Today Music Service • 1 866 859-7622

pow'r. Crown thine an - cient Church - 's
ways! From the fears that long have

B♭2 Gm7

8

11

sto - ry; bring her bud to glo - rious
bound us, free our hearts to faith and

B♭ C C/D D7 Gm7 Gm/B♭

10

*f*

flow'r. Grant us wis - dom;
praise. Grant us wis - dom;

*(Both times)*

*f*

Grant us wis - dom; grant us

Csus C/B♭ F2/A B♭2

*f*

12

SAMPLE DO NOT COPY SAMPLE

grant us cour - age for the fac - ing of this
grant us cour - age for the liv - ing of these
cour - age

F2/A B♭2 Dm11 Gm7

14

17

hour. Grant us wis - dom;
days. Grant us wis - dom;
Grant us wis - dom; grant us

Csus C/B♭ F2/A B♭2

16

grant us cour - age for the fac - ing of this
grant us cour - age for the liv - ing of these
cour - age

F2/A B♭2 Gm/B♭ F/A Gm7 C7sus

18

SAMPLE DO NOT COPY SAMPLE

1.

hour.

1. F2 B♭2/F F2

dim.

20

Choir *mf*

2.

2. Lo! the days.

*mf*

B♭2/F 2. F2 B♭2/F

23

26

*mf*

3. Set our feet on loft-y

*mf*

G2 C2/G G2

*mf*

26

SAMPLE DO NOT COPY DO NOT COPY SAMPLE

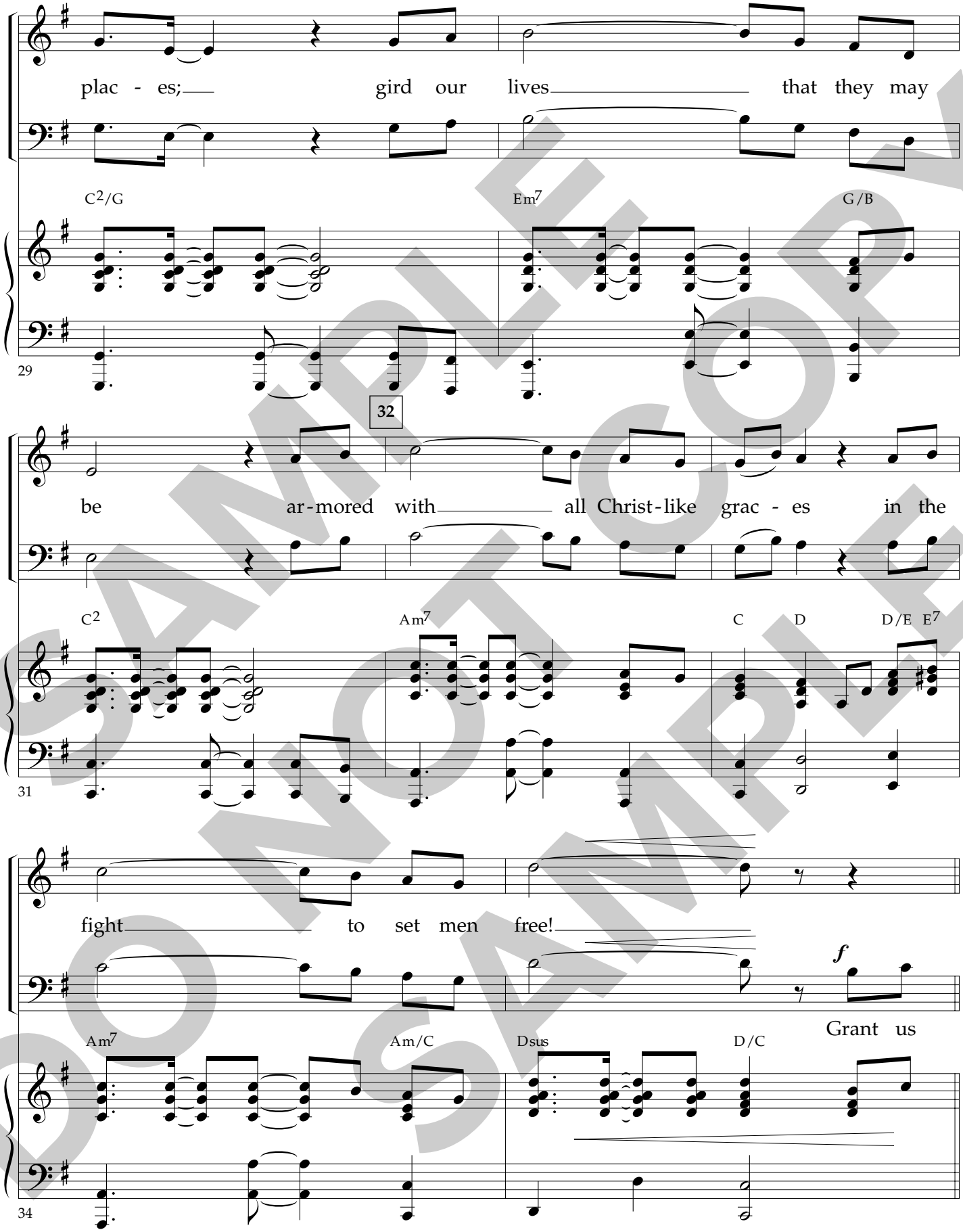


SAMPLE DO NOT COPY SAMPLE

*f*

Grant us wis - dom; grant us cour - age that we

wis - dom; grant us cour - age

G2/B C2 G2/B C2

*f*

36

fail not man nor thee.

Grant us

Em11 Am7 Dsus D/C

38

40

Grant us wis - dom; grant us cour - age that we

wis - dom; grant us cour - age

G2/B C2 G2/B C2 Am/C

40

SAMPLE COPY
DO NOT COPY
SAMPLE

fail not man nor thee.

*stay strong*

Grant us

Am7 D7sus G C/D D7/C

42

44

Grant us wis - dom; grant us cour - age that we

wis - dom; grant us cour - age

G2/B C2 G2/B C2

44

fail not man nor thee.

Grant us

Em11 Am7 Dsus D/C

46

SAMPLE DO NOT COPY SAMPLE

Grant us wis - dom; grant us cour - age that we

wis - dom; grant us cour - age

G2/B C2 G2/B C2 Am/C

48

52

fail not man nor thee, that we fail

that we fail

Am7 D7sus G Em11 Am7

50

mf

not man nor thee.

mf

C/D G2 C2/G G2

mf

53

SAMPLE COPY
DO NOT COPY
SAMPLE



Published by Worship Today Music Service • 1 866 859-7622

# Higher Ground

(Version A)

From the Worship Today® volume:
**Higher Ground**

Words by
**JOHNSON OATMAN, JR.**
Music and Arrangement by
**DENNIS ALLEN**

Warmly ♩ = 72 - 74

B♭ E♭/B♭ F/B♭ B♭ E♭/B♭

*mp*

5 *2nd verse: opt. Ladies unison*

I'm press - ing on the up - ward
(My) heart has no de - sire to

F/B♭ B♭ E♭/B♭

way, new heights I'm gain - ing ev - 'ry
stay where doubts a - rise and fears dis -

B♭ E♭/B♭ B♭ E♭/B♭

SAMPLE DO NOT COPY SAMPLE

WORSHIP TODAY Music Service

Permission granted – all photocopying rights within your church.
Copyright © 2003 Allen House Productions/ASCAP.
All rights reserved. Used by permission.
Published by Worship Today Music Service • 1 866 859-7622

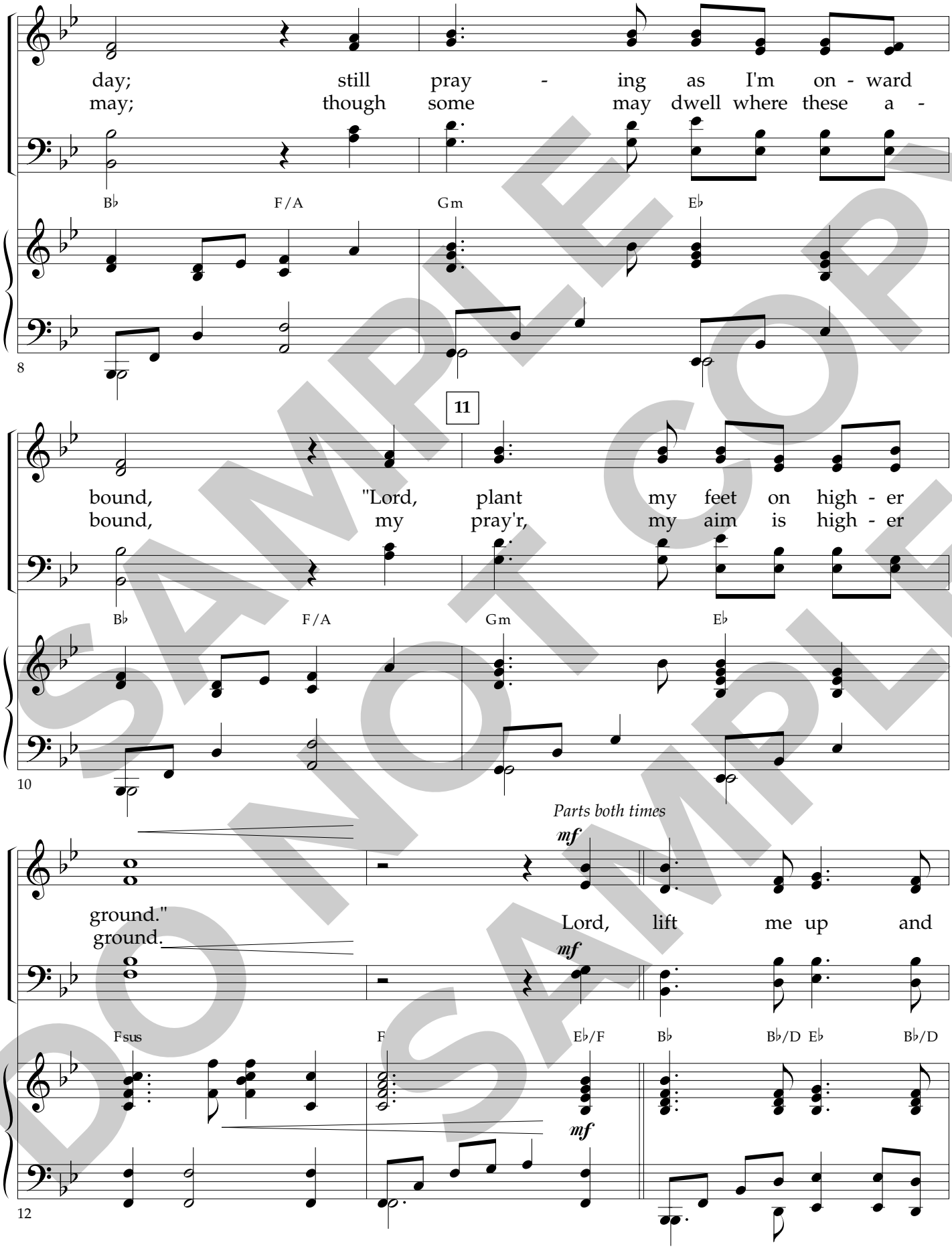


SAMPLE COPY
DO NOT COPY
SAMPLE

let me stand, by faith, on heav - en's

E♭ E♭2/F E♭/F B♭ B♭/D E♭ B♭/D

15

18

ta - ble - land, a high - er plane than I have

E♭ F D♭ A♭

17

found; Lord, plant my feet on high - er

E♭ B♭/D E♭ Fsus

19

SAMPLE DO NOT COPY SAMPLE

1.

ground.

B♭ E♭/B♭ F/B♭ B♭ E♭/B♭

21

opt. Ladies unison

*mp*

My ground.

*mp*

2.

*mf*

I

F/B♭ B♭ E♭/B♭ G7sus G7

24

27

want to scale the ut - most height

*mf* I want to scale the ut - most height

and

C F/C C F/C

*mf*

27

SAMPLE DO NOT COPY

catch a gleam of glo - ry bright; but
and catch a gleam of glo - ry bright;

C F/C C G/B

29

31

still I'll pray, till heav'n I've found, "Lord,

Am F C G/B

31

lead me on to high - er ground." Lord,

*f*

Am F Gsus G F/G

*f*

33

SAMPLE DO NOT COPY SAMPLE

lift me up and let me stand, by faith, on heav - en's

C C/E F C/E F F2/G F/G C C/E F C/E

36

40

ta - ble - land, a high - er plane than I have

F G E♭ B♭

39

found; Lord, plant my feet on high - er

F C/E F Gsus

41

SAMPLE COPY
DO NOT COPY SAMPLE

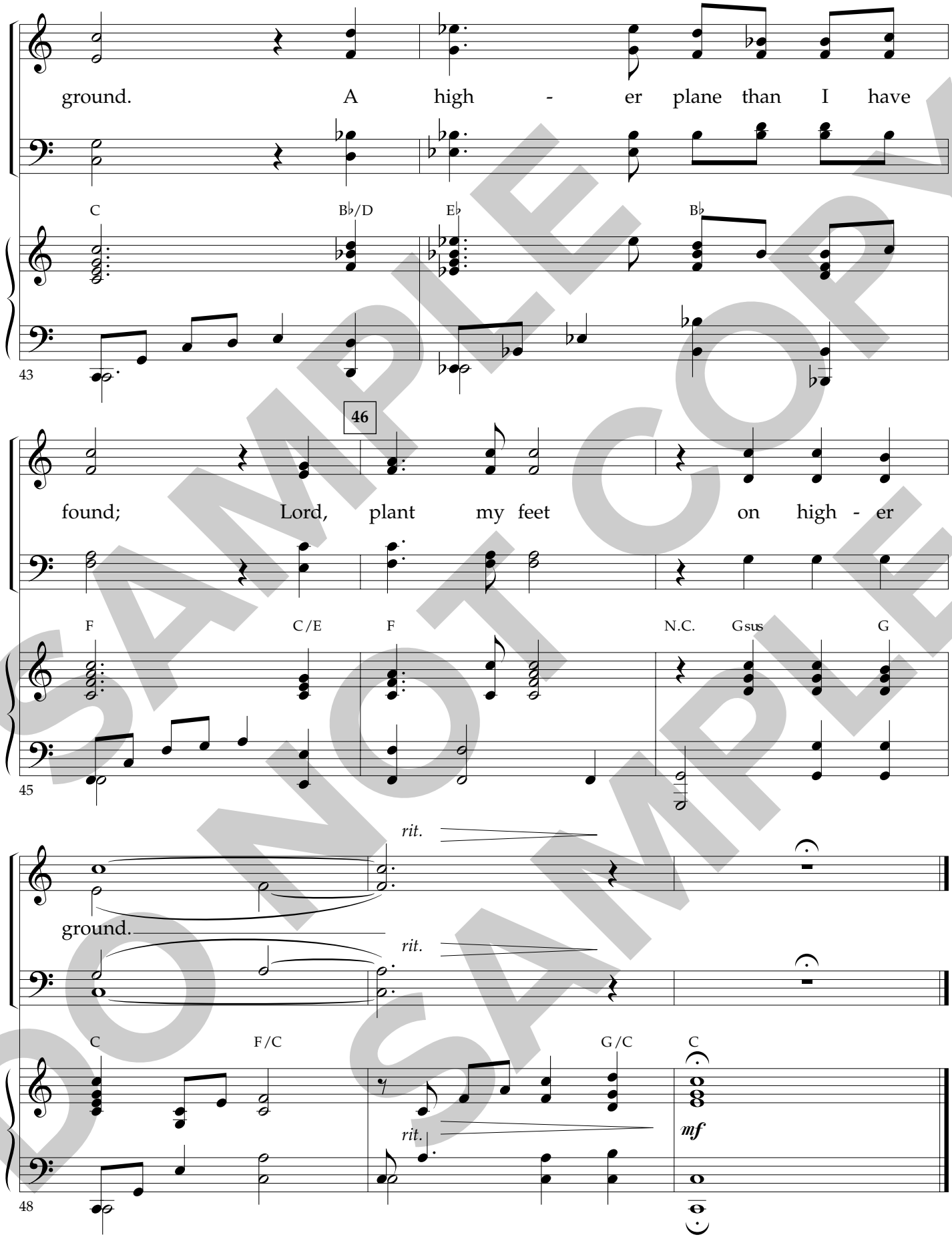


SAMPLE COPY
DO NOT COPY
SAMPLE



Published by Worship Today Music Service • 1 866 859-7622

# I Call to the Lord

(Version B)

From the Worship Today® volume:
**I Call to the Lord**

Words by
**NAN ALLEN**
Music and Arrangement by
**DENNIS ALLEN**

With motion ♩ = 102

C2 F2 Am G F2

*mf*

*mf*

1. I
2. I

C2 F2 Am G F2

5

9

!st time: LADIES unis.
2nd time: CHOIR parts

call to the Lord and he hears my
call to the Lord and he is my

F/A G/B C Dm7 C2/E

9

SAMPLE DO NOT COPY SAMPLE

Permission granted – all photocopying rights within your church.
Copyright © 2004 Allen House Productions/ASCAP.
All rights reserved. Used by permission.
Published by Worship Today Music Service • 1 866 859-7622

cry. I call to the Lord, he reach-es
strength. I call to the Lord and he

F2 F/A G/B C Dm7

12

17

from on high. I call to the Lord and he
res - cues me. I call to the Lord and he

C2/E F G Am G C/E F

15

sees my need. I call to the Lord
lights my way. I call to the Lord

C/E Dm11 F/A G/B

19

SAMPLE COPY
DO NOT COPY
SAMPLE

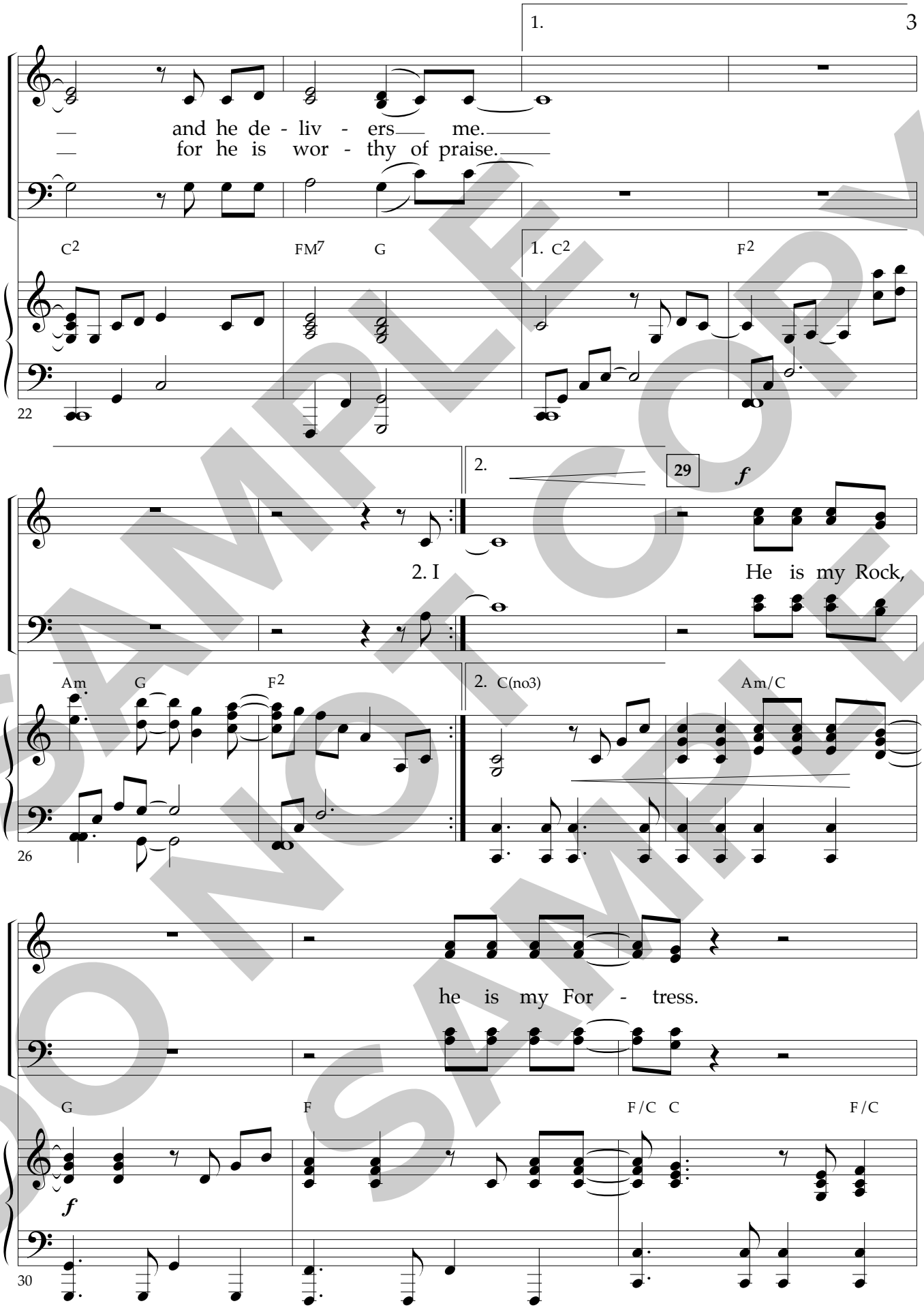


SAMPLE COPY
DO NOT COPY

He is my shield, he is my Sav -

C Am G F

33

ior, he is my Sav - ior. I

*mf*

F/C C F C/G G G(no3)

36

40

call to the Lord and he comes to

G/B A/C♯ D Em7 D2/F♯

*mf*

40

SAMPLE DO NOT COPY
DO NOT COPY SAMPLE

me. I call to the Lord, he takes

G2 G/B A/C♯ D Em7

43

48

hold of me. I call to the Lord and I'm

D2/F♯ G A Bm A D/F♯ G

46

not a - fraid. I call to the Lord,

D/F♯ Em11 G/B A/C♯

50

SAMPLE DO NOT COPY SAMPLE

for he is wor - thy of praise.

D2 GM7 A D(no3)

53

56

*f*

He is my Rock, he is my For -

Bm/D A G

56

tress. He is my shield,

G/D D G/D D Bm A

59

SAMPLE COPY
DO NOT COPY
SAMPLE

he is my Sav - ior, he is my Sav -

G G/D D G

62

ior. I call to the Lord

67

*mf*

D/A A A(no3) G/B A/C♯

65

*mf*

and he sees my need. I

D Em7 D2/F♯ G2

68

SAMPLE COPY
DO NOT COPY
SAMPLE

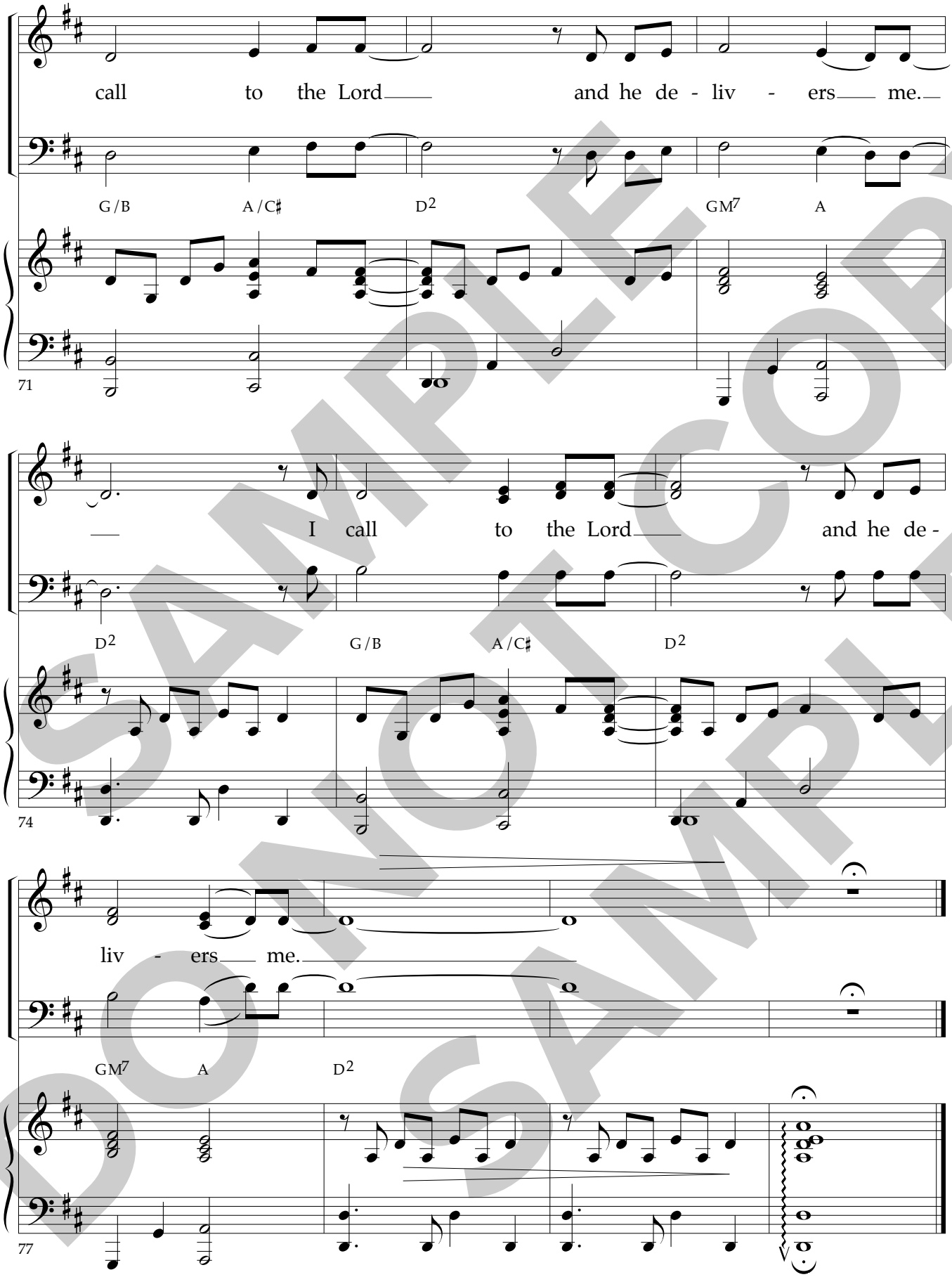


SAMPLE COPY
DO NOT COPY
SAMPLE



Published by Worship Today Music Service • 1 866 859-7622

# Lead On

(Version B)

From the Worship Today® volume:
**For All the Saints**

Words and Music by
**DENNIS and NAN ALLEN**
*Arranged by*
**DENNIS ALLEN**

Slow gospel ♩ = 114

CHOIR
*mf - f*

Lead on, O great Je - ho - vah, lead on, Lord, lead on. Lead lead on.

C/E F B♭ C7 F B♭/F F

*f*

F Cm/A B♭ F B♭/F F

5

SAMPLE DO NOT COPY SAMPLE

Permission granted – all photocopying rights within your church.
Copyright © 2007 Allen House Productions.
All Rights Reserved. Used by Permission.
Published by Worship Today Music Service • 1 866 859-7622

lead on.

on, O great Re - deem - er, lead on, Lord, lead on. For

B♭/F F C G7/D C7/E E♭/F F7

9

you have been our ban - ner, you have been our

B♭ B♭/F F C♯o7

13

*2nd time to Coda* 𝄋

lead

strength. Lead on, O might - y King of kings, lead

*2nd time to Coda* 𝄋

Dm C/E F B♭ C7

16

SAMPLE COPY
DO NOT COPY
SAMPLE

LADIES unison (opt. SOLO)

on. on, Lord, lead on. Lord, you have been our

*mf*

F B♭/F F B♭

*mf*

19

dwell - ing place through ev - 'ry gen - er - a - tion. And

F/A C F B♭/F F F/A

22

you have been our hid - ing place through times of trib - u - la -

B♭ F/A G/B

25

SAMPLE DO NOT COPY SAMPLE

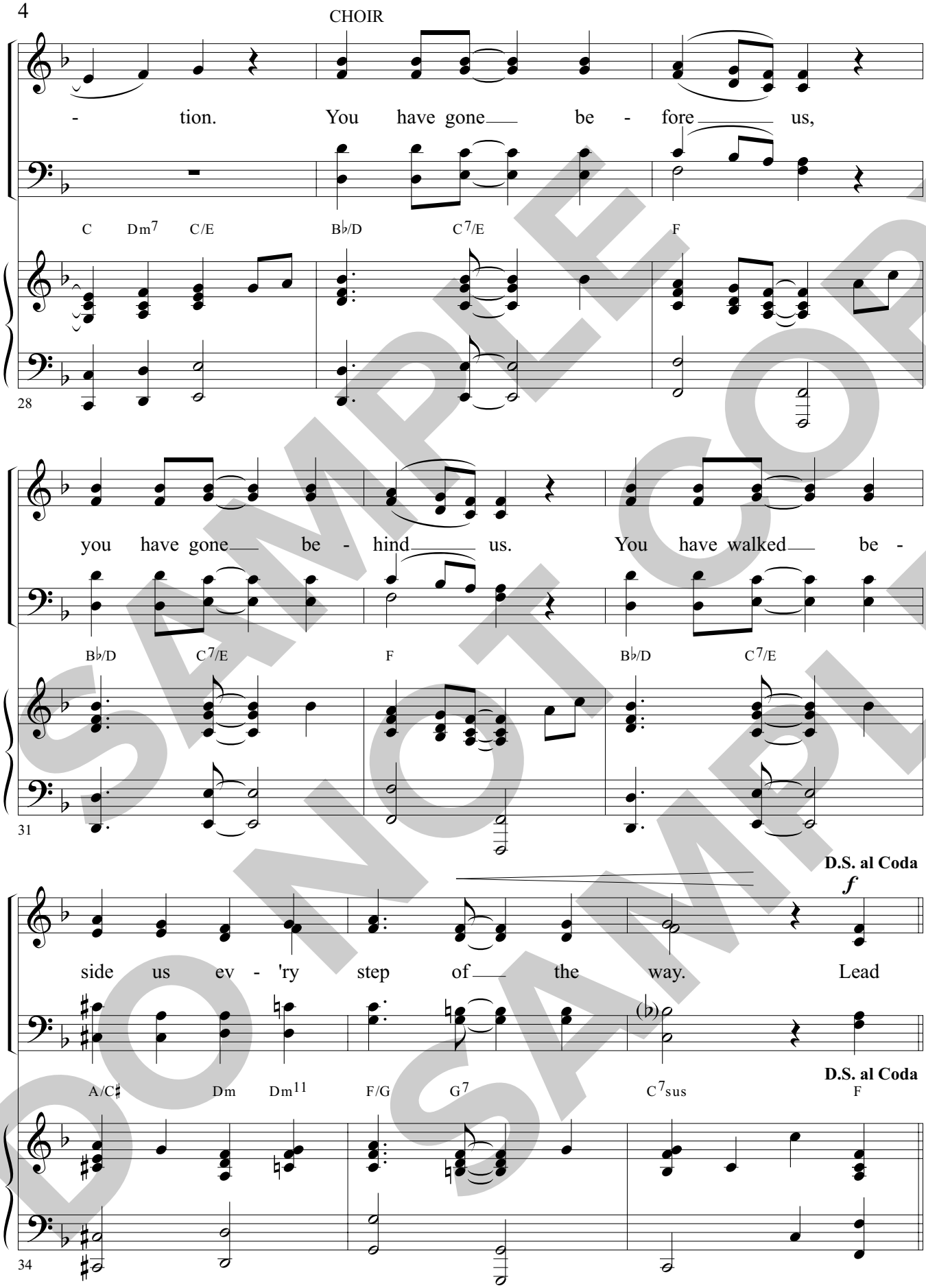


SAMPLE COPY
DO NOT COPY
SAMPLE

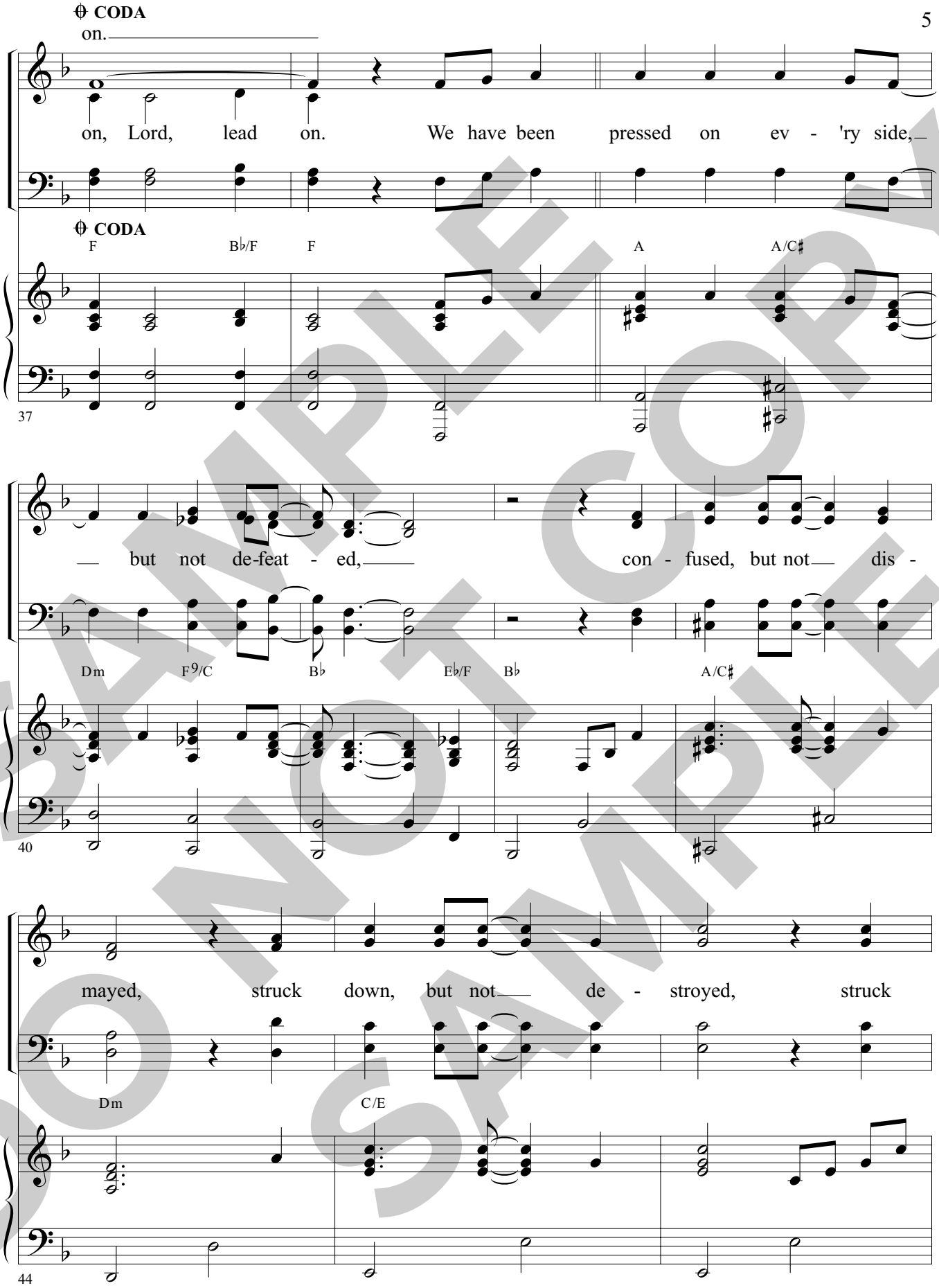


SAMPLE DO NOT COPY SAMPLE

de - stroyed.

down, but not de - stroyed, but not de - stroyed.

D/F♯ C2/E D

47

*f*

lead on.

Lead on, O great Je - ho - vah, lead on, Lord, lead

C/D G G Dm/B C G C/G

*f*

50

lead on.

on. Lead on, O great Re - deem - er, lead on, Lord, lead

G C/G G D A7/E

54

SAMPLE COPY
DO NOT COPY
SAMPLE

on. For you have been our ban - ner,

D7/F♯ F/G G7 C C/G G

58

you have been our strength. Lead on, O might - y

D♯o7 Em D/F♯ G

61

lead on.

King of kings, lead on, Lord, lead on. Lead

C D7 G C/G G

64

SAMPLE COPY
DO NOT COPY
SAMPLE

, lead on.

on, O might - y King of kings, lead on, Lord, lead

C C2 D G Am/G

67

on.

G

70

SAMPLE DO NOT COPY SAMPLE



Published by Worship Today Music Service • 1 866 859-7622

# My God Is Able

(Version A)

From the Worship Today® volume:
**My God Is Able**

Words by
**NAN ALLEN**
Music and Arrangement by
**DENNIS ALLEN**

With motion ♩ = 94

D Dsus$^4_2$ D G$^2$/D D Dsus$^4_2$ D G$^2$/D

*mf*

5

*mf*

My God is a - ble, my God is faith - ful

D Dsus$^4_2$ D Bm$^{11}$

*mf*

5

to give me his pow - er, his mer - cy, his wis -

G$^2$ D/F♯

8

SAMPLE COPY
DO NOT COPY
SAMPLE

Permission granted – all photocopying rights within your church.
Copyright © 2006 Allen House Productions/ASCAP.
All rights reserved. Used by permission.
Published by Worship Today Music Service • 1 866 859-7622

dom and his strength. My God is a - ble,

Em11 Asus A D Dsus4/2 D

11

my God is faith - ful to give me his

Bm11

14

pow - er, his mer - cy, his wis - dom and his strength.

G2 D/F♯ G2 Em7/B

17

SAMPLE COPY
DO NOT COPY
SAMPLE

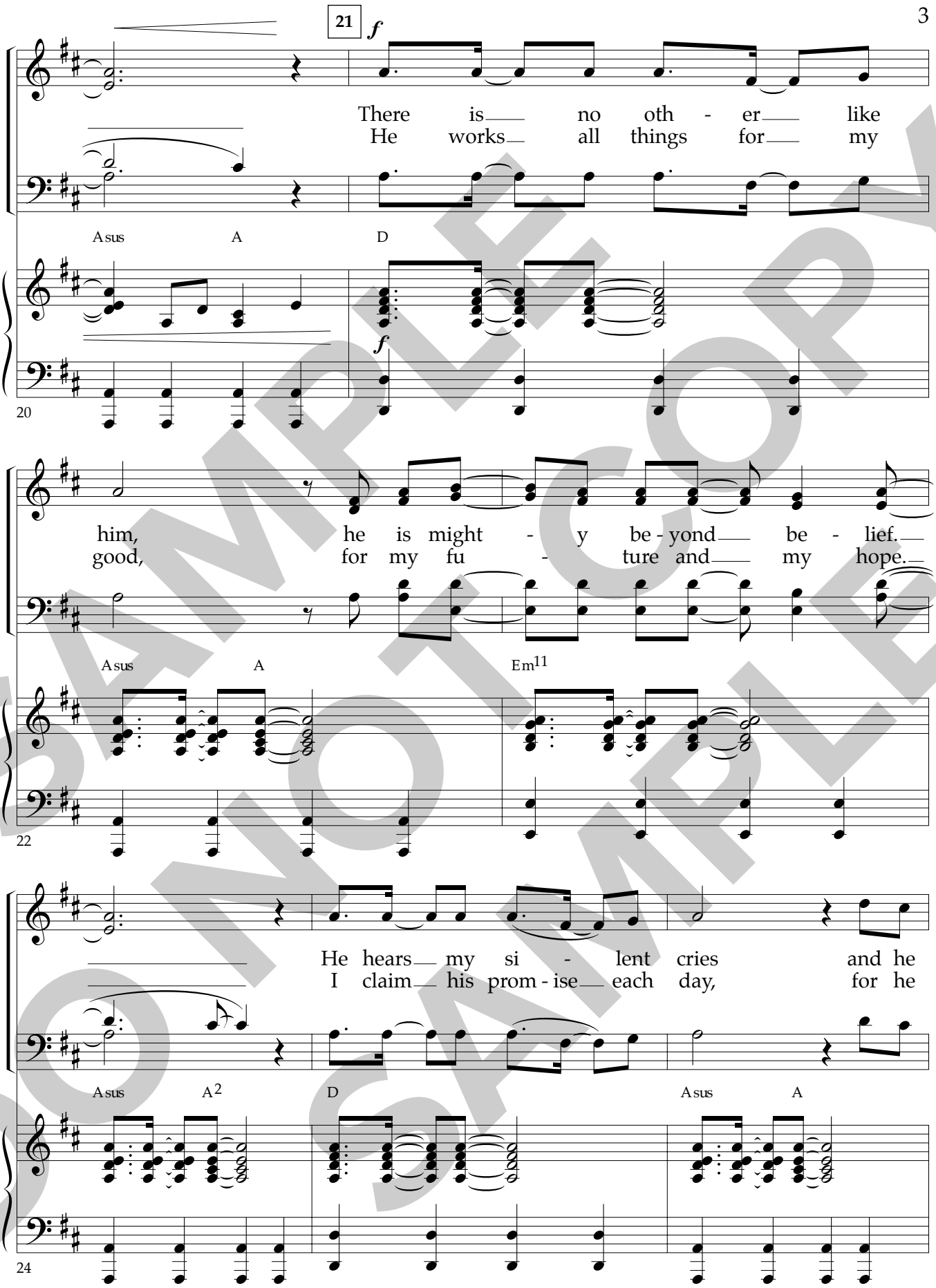


SAMPLE COPY
DO NOT COPY
SAMPLE

1.

meets my small - est need.
cares for his

Em11

1. Asus

A

27

2.

own.

32

mf

My God is a - ble,

2. Asus

B♭sus

E♭

E♭sus$\frac{4}{2}$

E♭

30

my God is faith - ful

mf

My God is a - ble,

Cm11

33

SAMPLE
DO NOT COPY
DO NOT COPY
SAMPLE

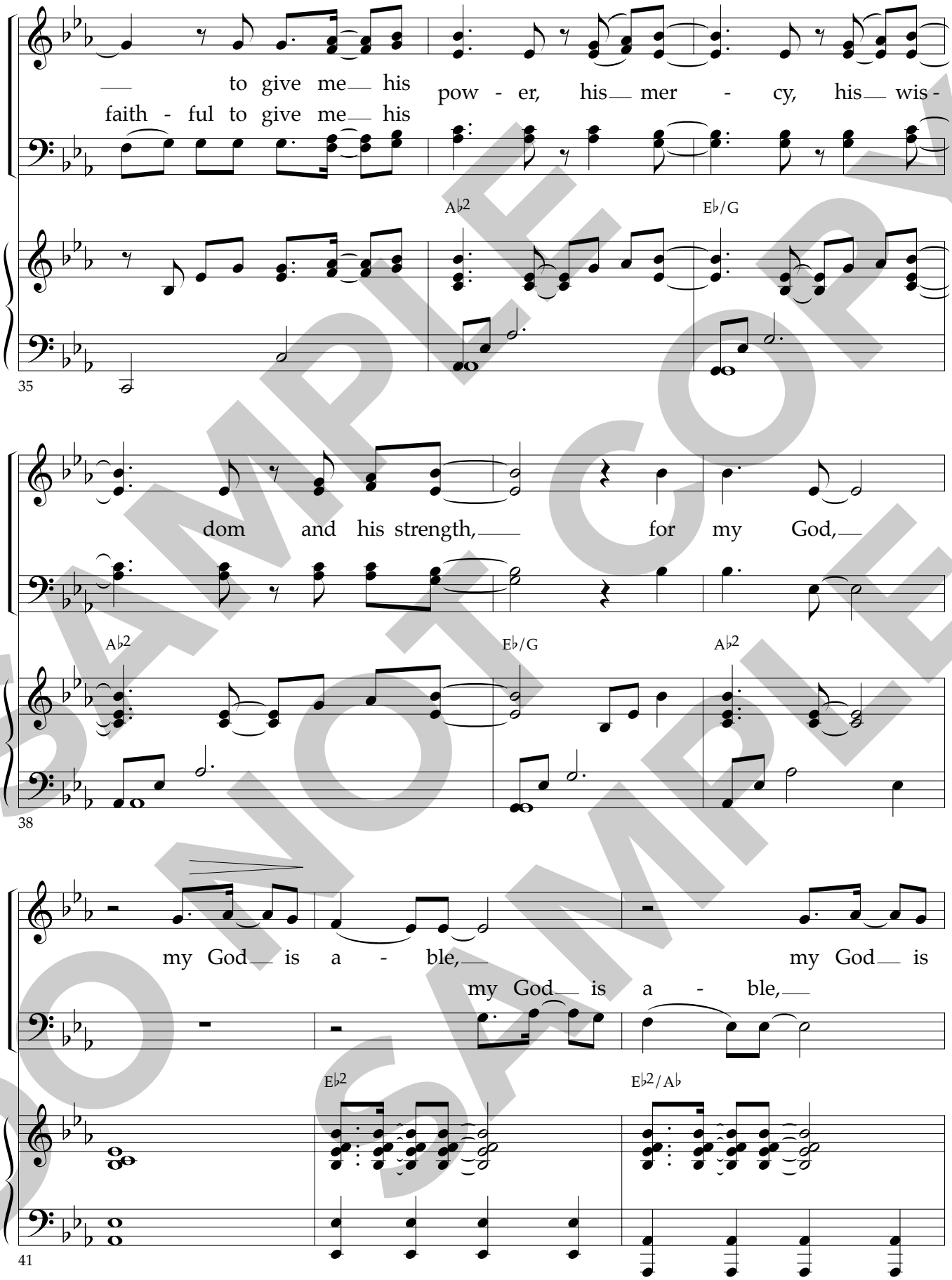


SAMPLE COPY
DO NOT COPY
SAMPLE

a - ble, my God is

my God is a - ble,

E♭2 E♭2/A♭

44

a - ble.

a - ble.

E♭2 E♭2 E♭2

46

SAMPLE DO NOT COPY SAMPLE



Published by Worship Today Music Service • 1 866 859-7622

# Shout and Be Glad

(Version B)

From the Worship Today® volume:
**Shout and Be Glad**

Words by
**NAN ALLEN**
Music and Arrangement by
**DENNIS ALLEN**

Driving ♩ = 118

C♯m7 B Bsus A2 C♯m7 B Bsus

*mf*

5 *mf*

Shout and be glad for

A2 C♯m B A2

4

God Al-might - y reigns. Shout and be glad

A / C♯ B / D♯ E C♯m B

7

SAMPLE COPY
DO NOT COPY
DO NOT COPY
SAMPLE

WORSHIP TODAY Music Service

Permission granted – all photocopying rights within your church.
Copyright © 2005 Allen House Productions / ASCAP.
All rights reserved. Used by permission.
Published by Worship Today Music Service • 1 866 859-7622

for he sits up - on his throne. He

A2 A / C♯ B / D♯ E

10

dwells a-mong us, makes him - self known a-mong

A2 B C♯m7

13

us. Shout and be glad, all the earth.

A2 A B C♯m7

16

SAMPLE COPY
DO NOT COPY
SAMPLE

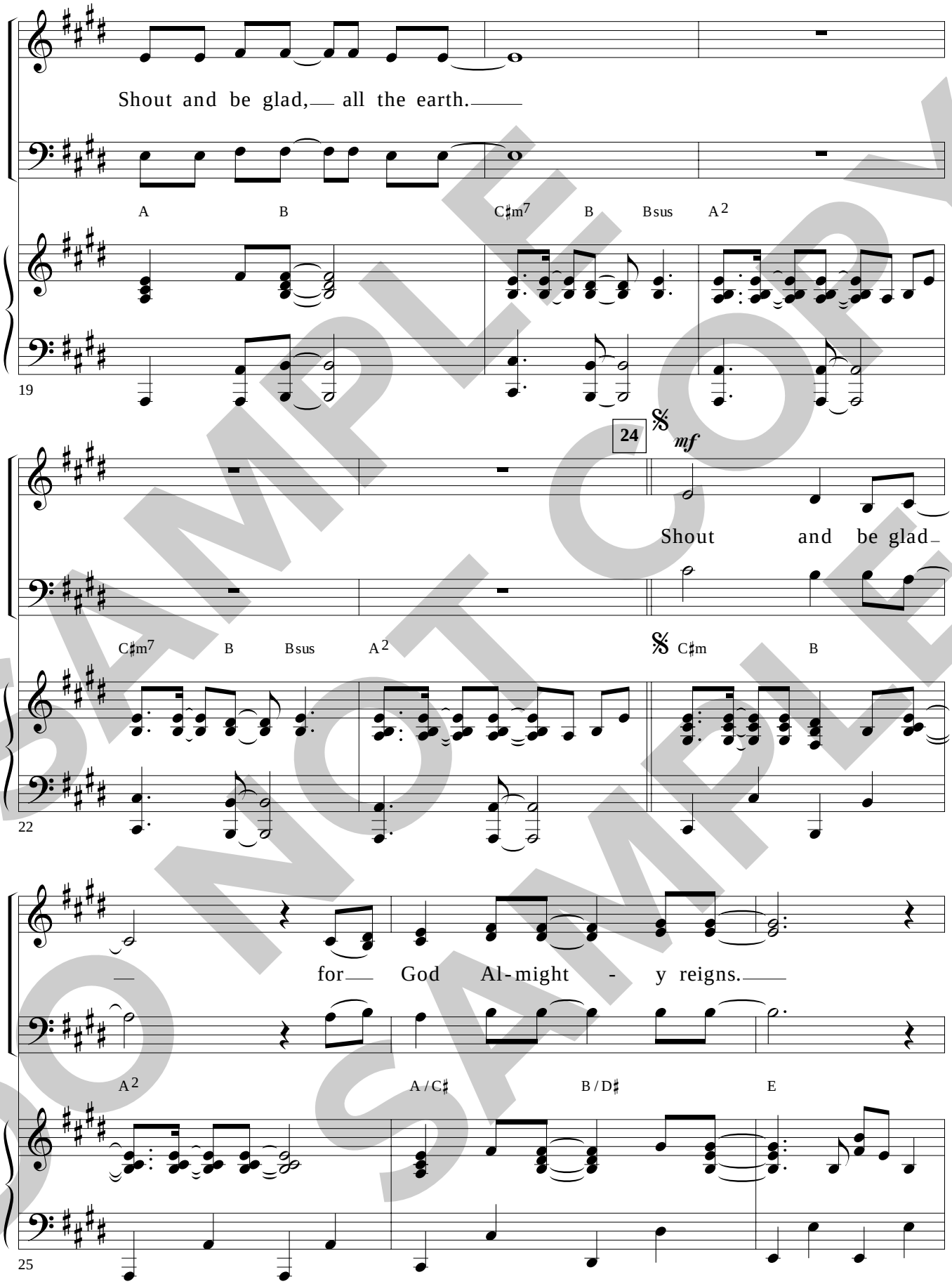


SAMPLE COPY
DO NOT COPY
SAMPLE

Shout and be glad for he sits up-on his throne.

C♯m B A2 A/C♯ B/D♯

28

He dwells a-mong us, makes him-

E A2 B

31

self known a-mong us. Shout and be glad, all the earth.

C♯m7 A2 A B

34

SAMPLE DO NOT COPY SAMPLE

Shout and be glad, all the earth.

C♯m7 A B E

37

41

*f*

Be still, be still be -

B A2/F♯

*f*

40

fore the Lord your God. Be still, be

A2 AM7 Bsus B

43

SAMPLE COPY
DO NOT COPY
SAMPLE

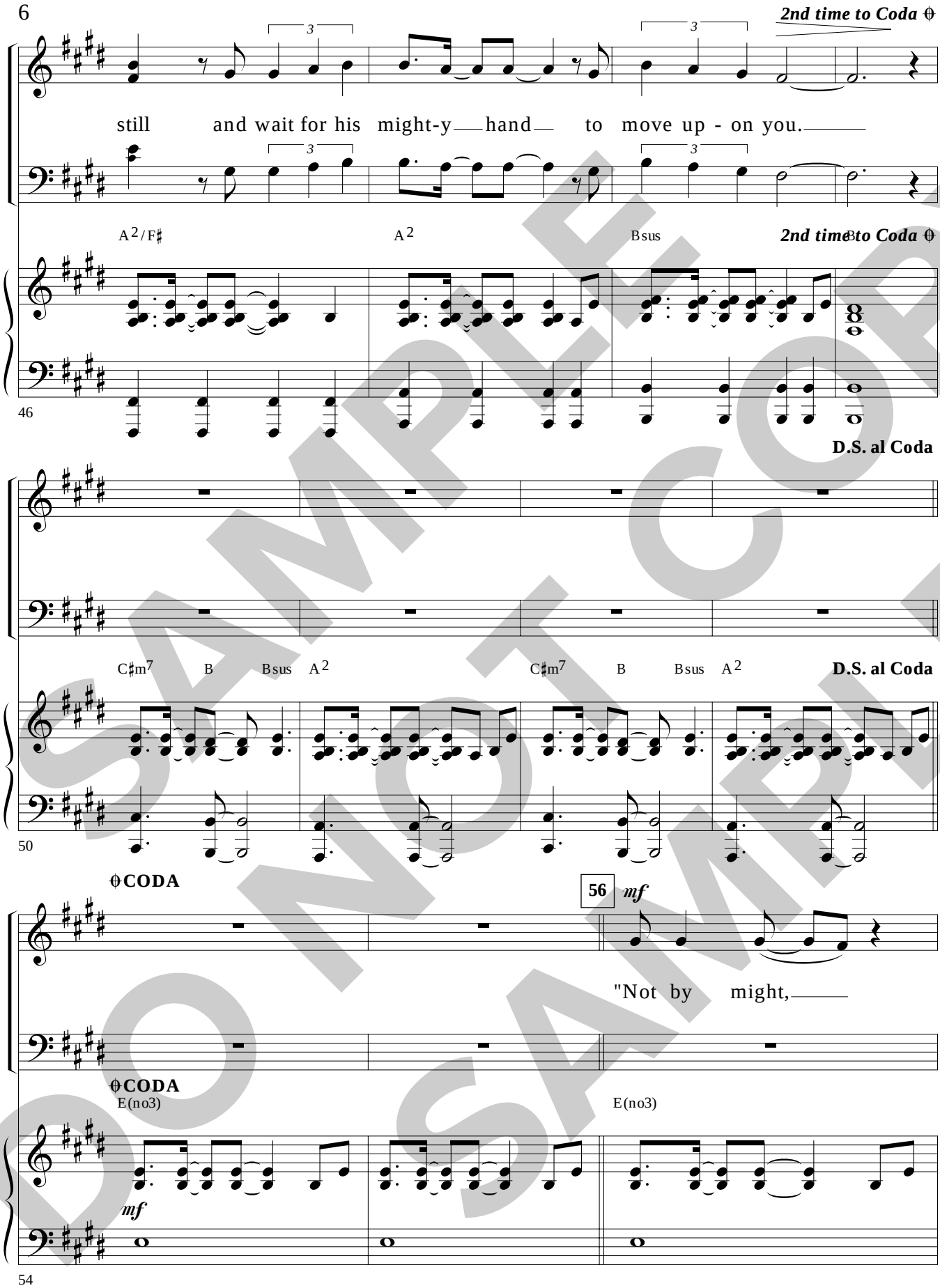


SAMPLE
DO NOT COPY
DO NOT COPY
SAMPLE

not by pow - er, but by my Spir - it," says the Lord.

E(no3)/B C♯m7 A2

57

"Not by might, not by pow - er, but by my Spir - it," says

E(no3) E(no3)/B C♯m7

60

the Lord. "Not by might, not by pow - er, but

64

*f*

A2 F(no3) F(no3)/C

*f*

63

SAMPLE COPY
DO NOT SAMPLE

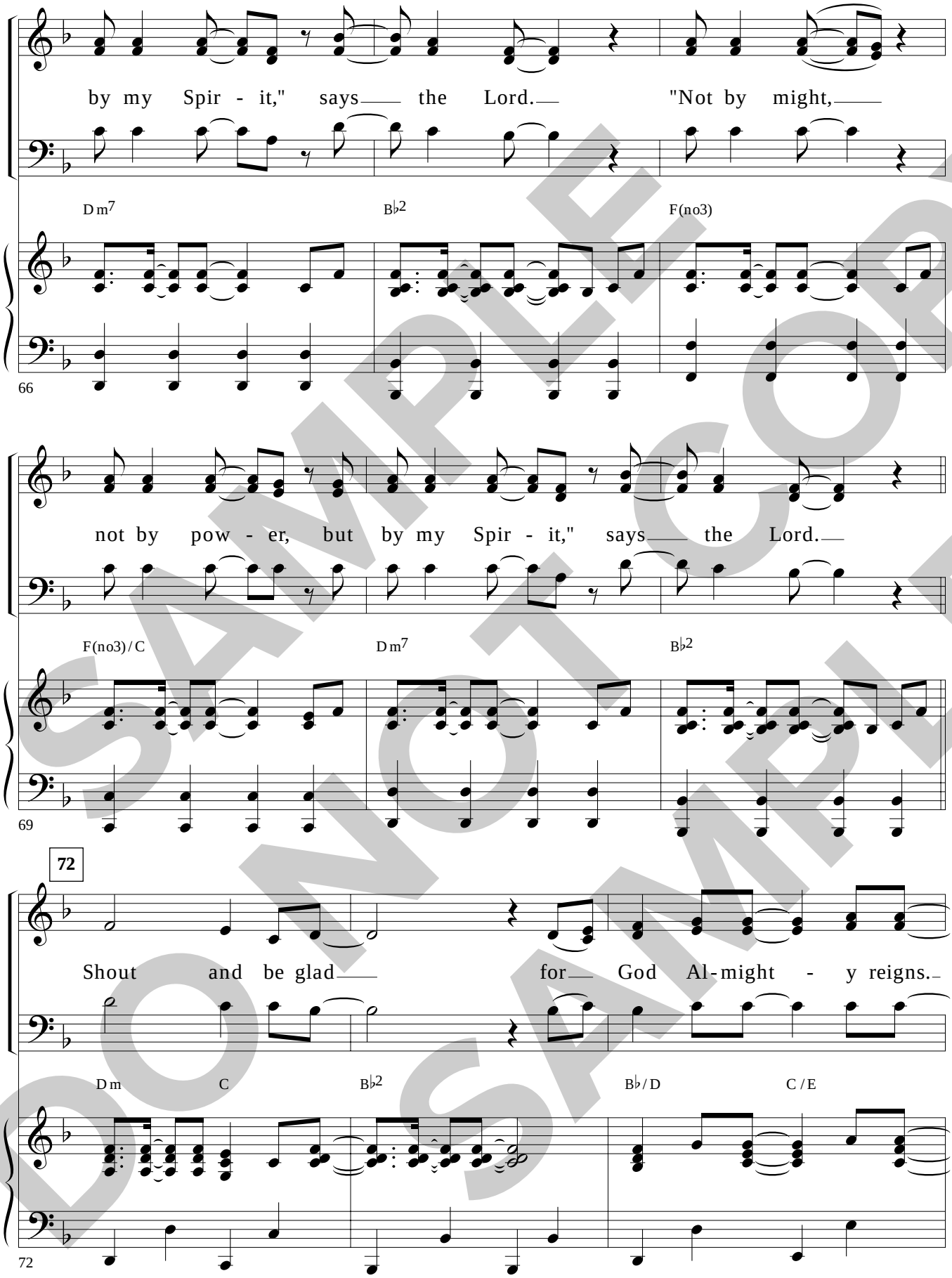


SAMPLE COPY
DO NOT COPY
SAMPLE

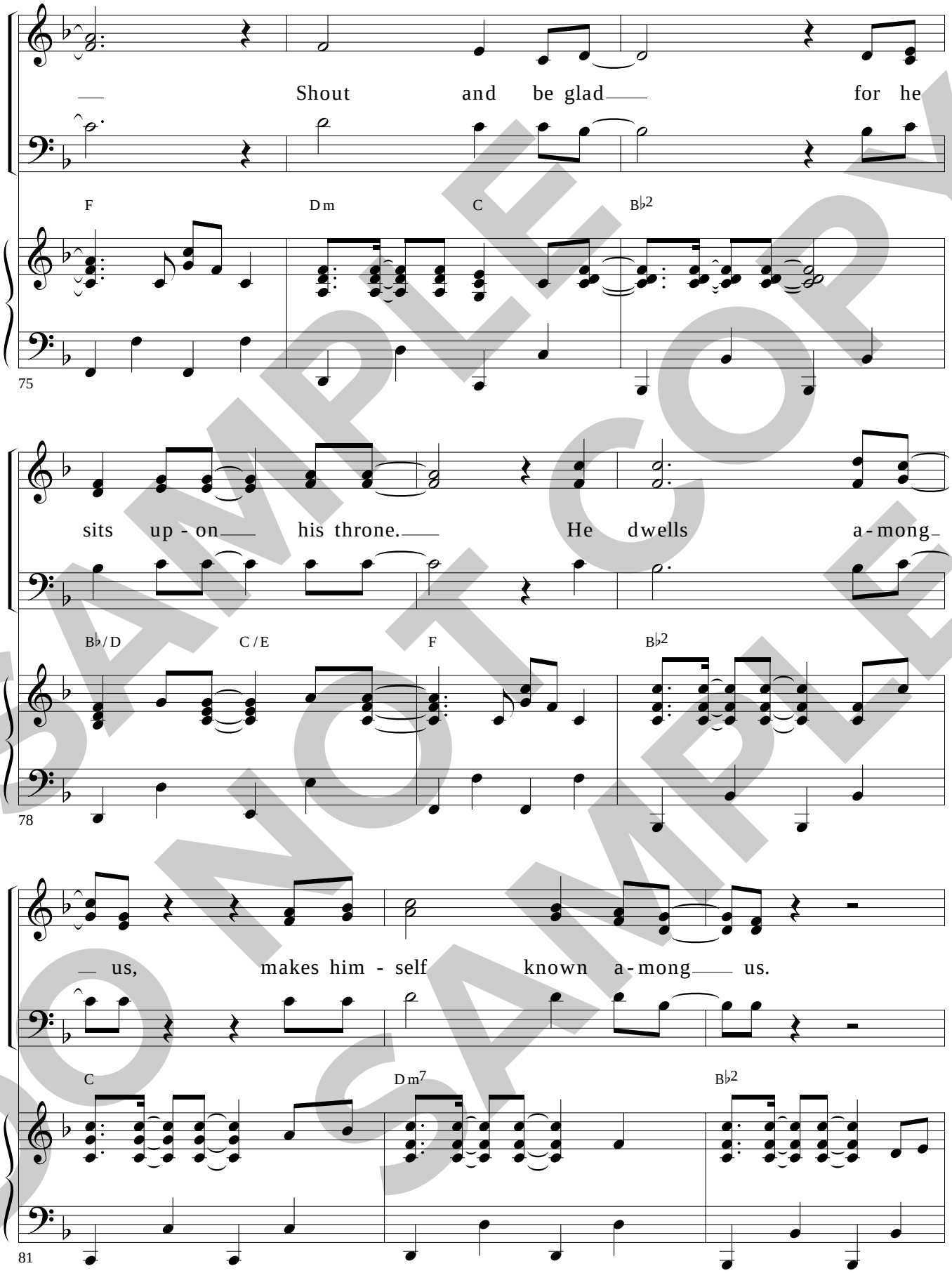


SAMPLE COPY
DO NOT COPY SAMPLE

Shout and be glad, all the earth. Shout and be glad, all the earth.

B♭ C Dm7 B♭ C

84

Shout and be glad, all the earth.

Dm7 B♭ C

87

F(no3)

89

SAMPLE COPY
DO NOT COPY
SAMPLE



Published by Worship Today Music Service • 1 866 859-7622

# Take Heart

(Version A)

Words by
**NAN ALLEN**
Music and Arrangement by
**DENNIS ALLEN**

With feeling, in two 𝅗𝅥 = 64 - 66

E G2/E A/E A/C♯ B/D♯

*mf*

5 *Unis. Choir, opt. Men only*

*mf*

You're not a - lone,

*mf*

E A/C♯ Bsus

5

though the bat - tle rag - es

B A2/C♯ B/D♯ E A2/C♯

8

SAMPLE COPY
DO NOT
SAMPLE

Permission granted – all photocopying rights within your church.
Copyright © 2001 Allen House Productions / ASCAP. All rights reserved. Used by permission.
Arr. Copyright © 2001 by CRI®, Canton, OH • 1 800 992-2144.

on. You can be sure the vic - t'ry is

B Am/C C+ Co C♯m C♯m/B F♯2/A♯

11

yours be - cause it is the Lord's. What is

*Parts*

*(Mel.)*

B A2/C♯ B/D♯ E

15

**18**

there to fear? For the

A2/C♯ Bsus B A2/C♯ B/D♯

18

SAMPLE
DO NOT COPY
SAMPLE

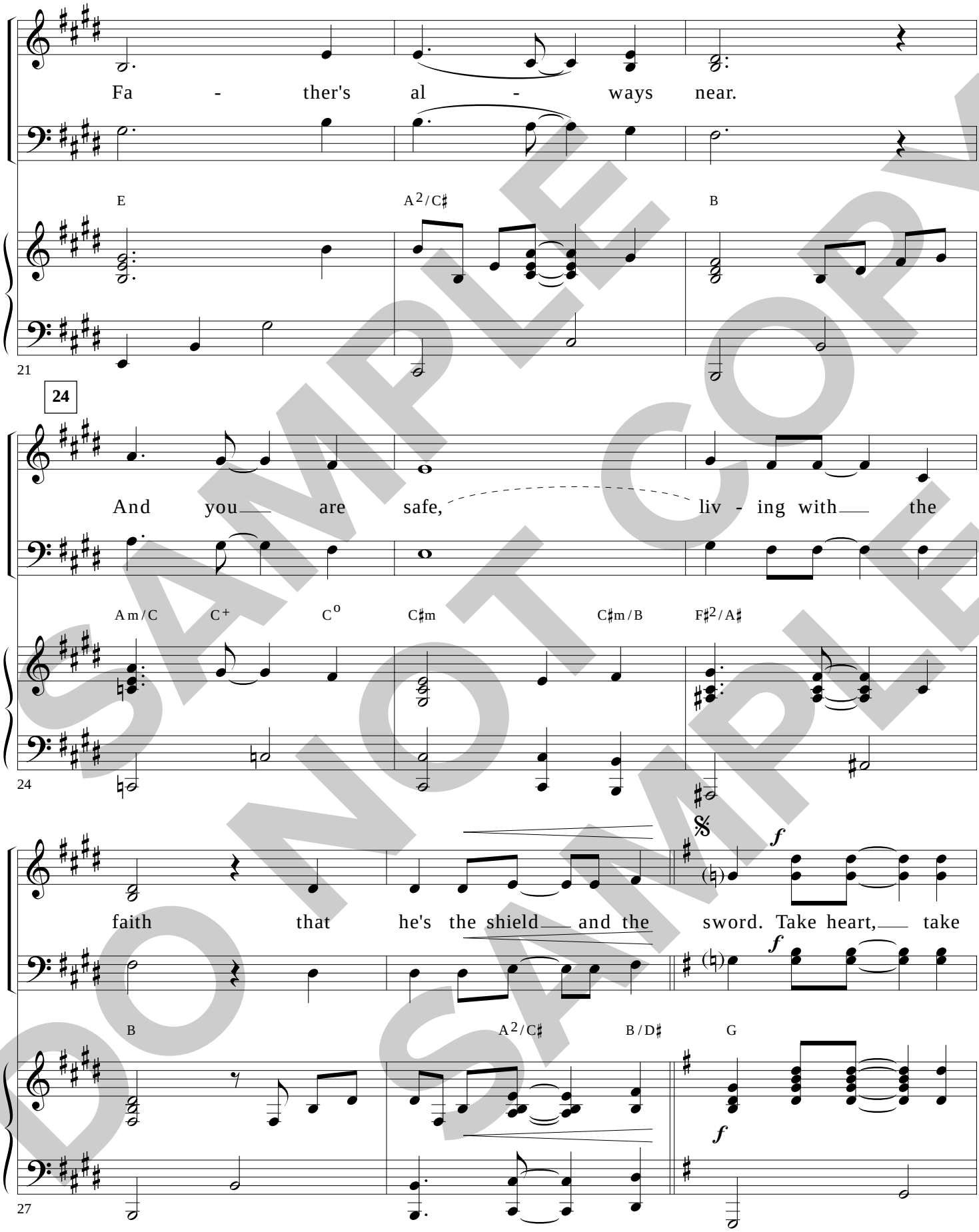


SAMPLE COPY
DO NOT COPY
SAMPLE

cour - age, for the Lord is on your side.

D/G C/G D/G

30

33

Take heart, take cour - age in the pow - er of his

G D/G C/G

33

might. He is the shel - ter, he is the for - tress, he

D/G B/D♯ Esus Em Em/D A/C♯ Dsus D D/C

36

SAMPLE COPY
DO NOT COPY SAMPLE

is the strength, my de - fend - er on

Bm C Am7 D/F♯

39

high.

E G2/E A/E A/C♯ B/D♯

*mf*

43

47

*mf*

What is there to fear?

*mf*

E A2/C♯ Bsus

*mf*

47

SAMPLE DO NOT COPY SAMPLE

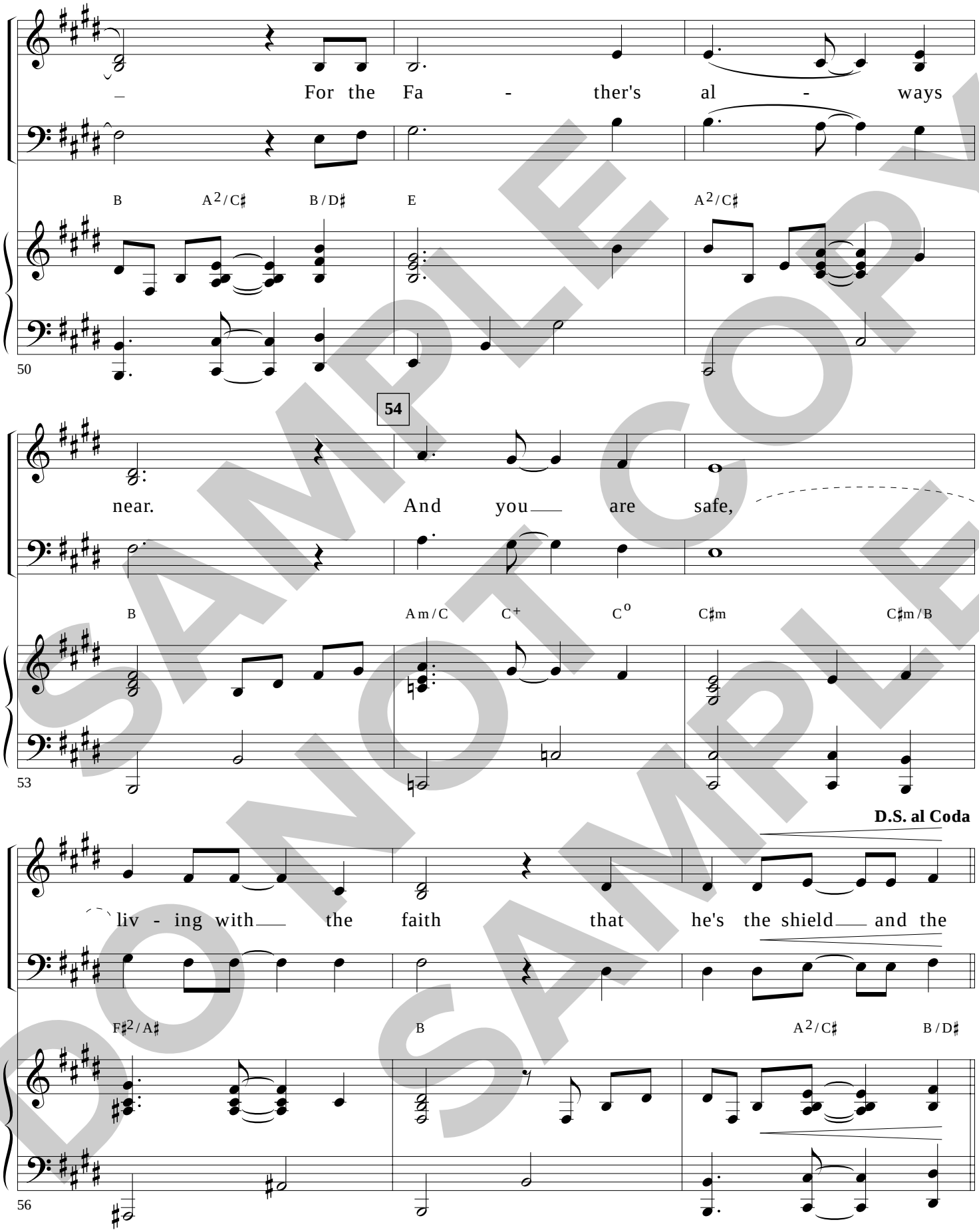


SAMPLE COPY
DO NOT COPY
SAMPLE

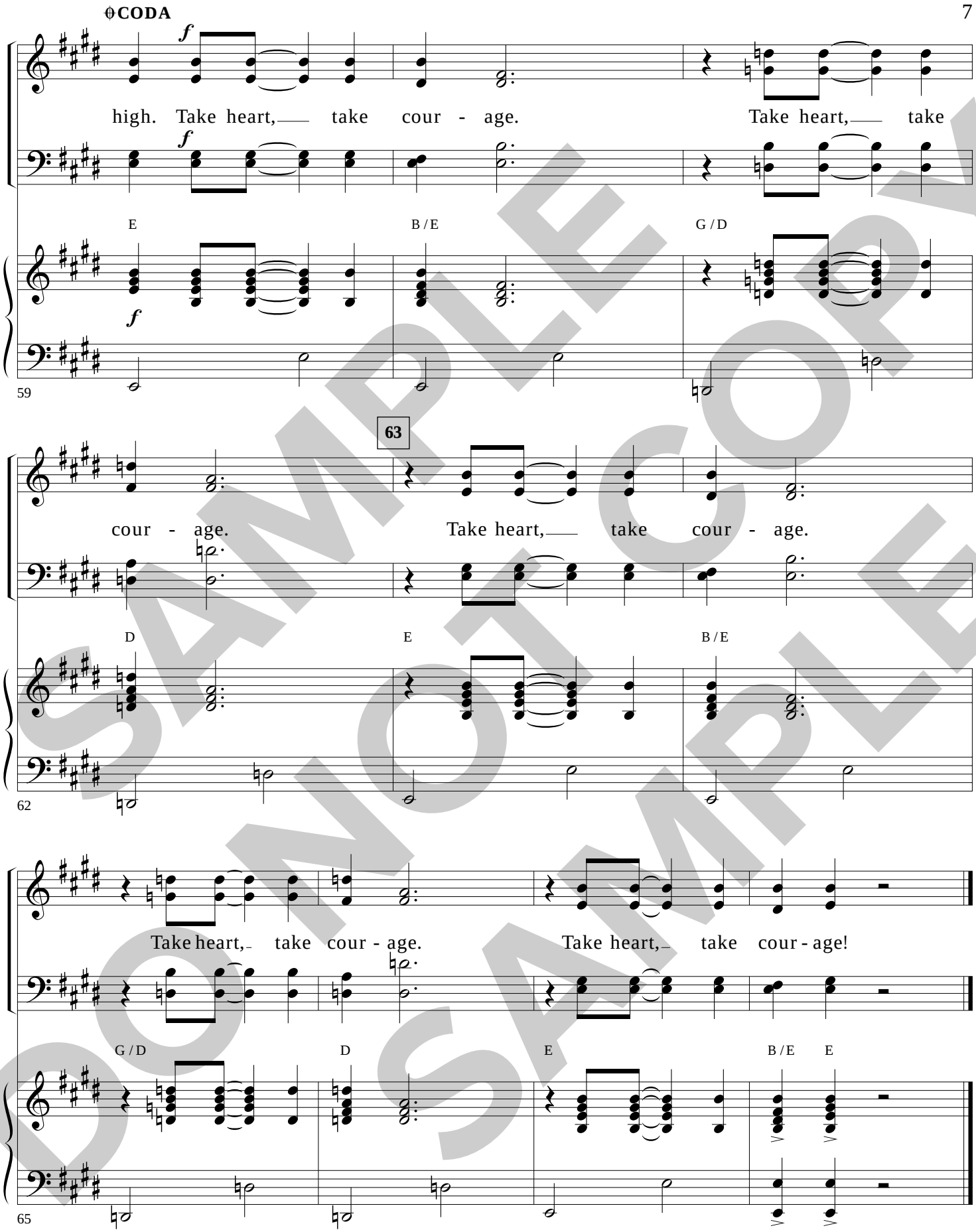


SAMPLE
DO NOT COPY
SAMPLE



Published by CRI® • Canton, Ohio • www.WorshipToday.com • 1 800 992-2144

# This Is Our Song of Praise

(Praise and Worship)

From the Worship Today® volume:
**I Surrender All**

Words by
**NAN ALLEN**
Music and Arrangement by
**DENNIS ALLEN**

With energy ♩. = 62

G D Em7 C G D Em7 C2(no3)

*mf*

5 unison CHOIR

*mf*

You, O God, are my sal - va-tion. I will not be a -

G Am11 G/B C G D/F♯

5

fraid. You, O God, you are my strength and

Em7 C G Am11 G/B C

8

SAMPLE DO NOT COPY SAMPLE

Permission granted – all photocopying rights within your church.
Copyright © 2005 Allen House Productions/ASCAP.
All rights reserved. Used by permission.
Published by Worship Today Music Service • 1 866 859-7622

CHOIR

Parts *f*

I will sing your praise! Hal - le - lu - jah, hal - le -

G D / F♯ D C2(no3) G D

*f*

11

lu - jah, this is our song of praise. Hal - le -

Em C G D C2(no3)

14

**17**

lu - jah, hal-le - lu - jah, this is our song of praise.

G D Em C G D C2(no3)

17

SAMPLE COPY
DO NOT COPY
SAMPLE

I'll pro-

*mf*

G D Em7 C G D Em7 C2(no3)

21

25

claim you, Lord, to the na-tions for all that you have

G Am11 G/B C G D/F♯

*mf*

25

And I'll shout a - loud and I'll sing to

*f*

done. And I'll shout a - loud and I'll sing, and I'll sing to

*f*

Em7 C G Am11 G/B C

28

SAMPLE COPY
DO NOT COPY
SAMPLE

you,

you, O ho-ly One! Hal-le - lu - jah, hal-le - lu - jah,

G D/F♯ D C2(no3) G D Em C

31

37

this is our song of praise. Hal - le - lu - jah, hal - le -

G D C2(no3) G D

35

lu - jah, this is our song of praise. Cre -

Em C G D C2(no3)

38

SAMPLE COPY
DO NOT COPY
SAMPLE

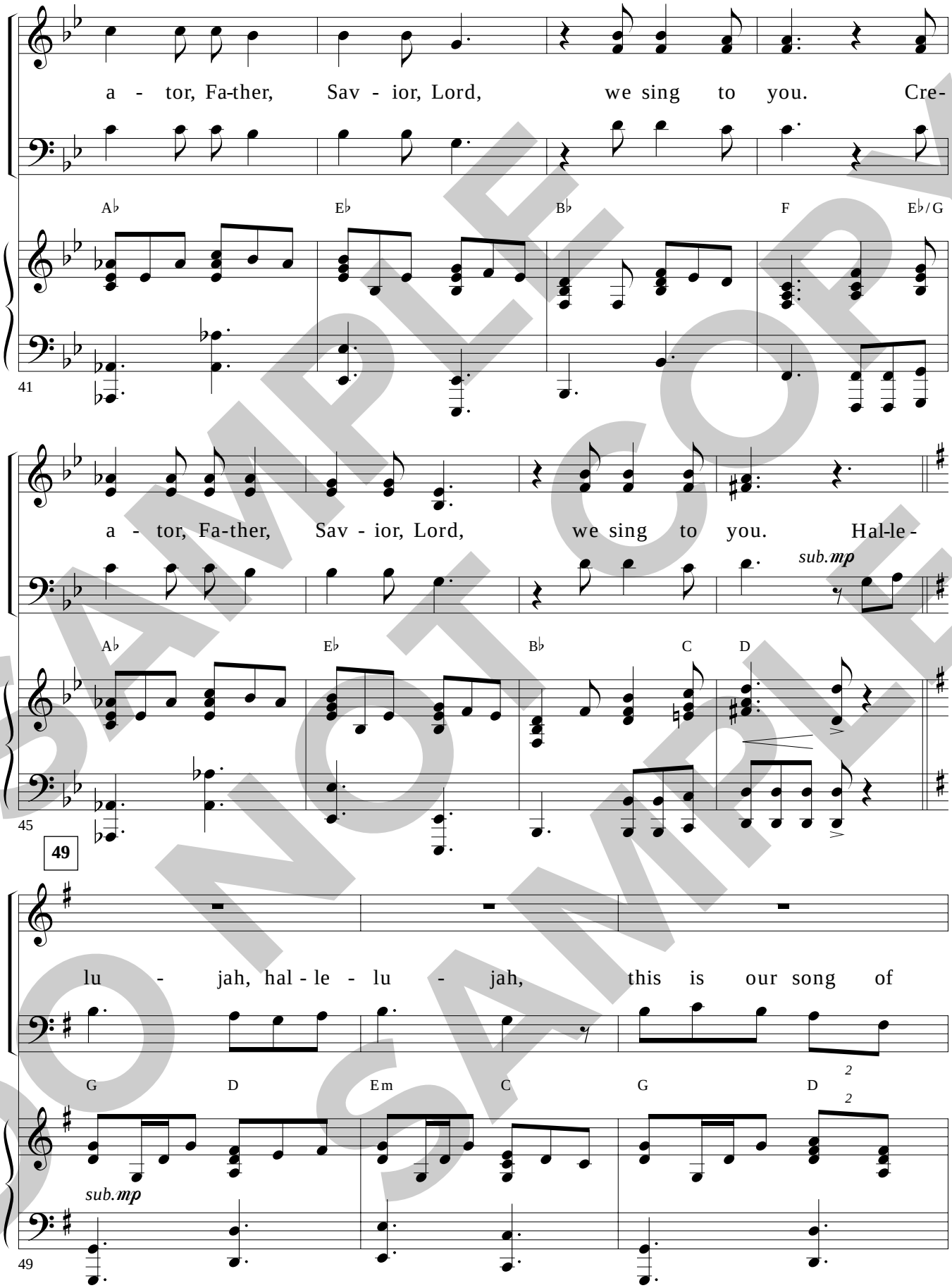


SAMPLE COPY
DO NOT COPY
DO NOT SAMPLE

*mp*

praise. Hal - le - lu - jah, hal - le - lu - jah,

C2(no3) G D Em C

52

this is our song of praise. Hal - le - lu - jah, hal - le -

*f*

57

G D C2(no3) G D

55

lu - jah, this is our song of praise. Hal - le -

Em C G D C2(no3)

58

SAMPLE COPY
DO NOT COPY

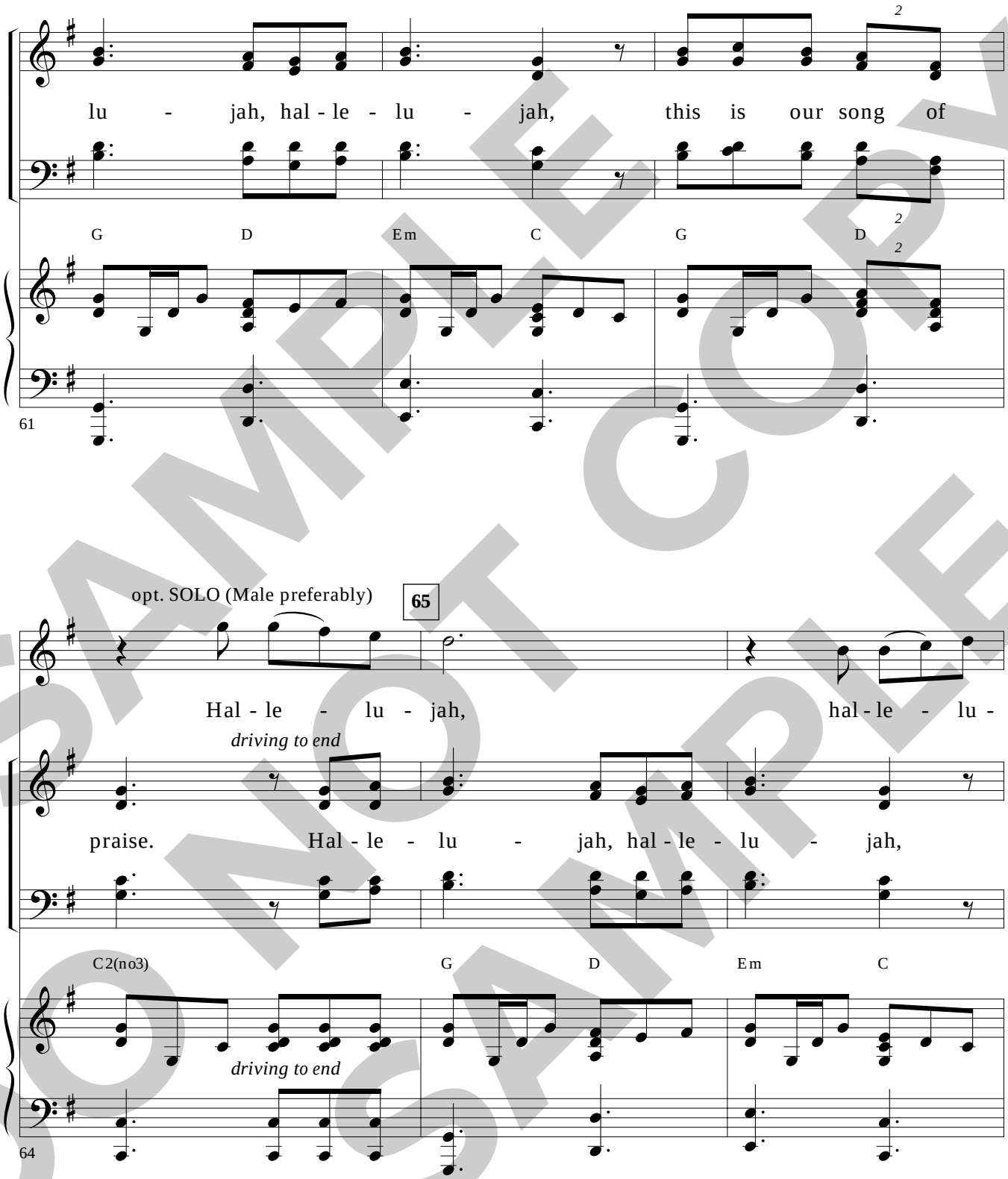


SAMPLE DO NOT COPY SAMPLE

jah, hal - le - lu - jah,

this is our song of praise. Hal - le - lu - jah, hal - le -

G D C2(no3) G D

67

hal-le - lu, this is our song of praise!

lu - jah, this is our song of praise!

Em C G D C2(no3) G

70

SAMPLE DO NOT COPY SAMPLE



Published by Worship Today Music Service • 1 866 859-7622