Blessed Be Your Glorious Name

From the Worship Today® volume:
Shout and Be Glad

Words, Music and Arrangement by
MARK ANDREW

With joy! ♩ = 124

E(no3) A 2(no3) E(no3)

f

5

f

Bless - ed be your glo - rious name,

(Bass is optional throughout)

A 2(no3) E E / A F♯m / A

4

bless - ed be your glo - rious name. May it be ex - alt -

C♯m C♯m / B B E / G♯ A

7

SAMPLE DO NOT COPY
DO NOT COPY SAMPLE

WORSHIP TODAY Music Service

Permission granted – all photocopying rights within your church.
Copyright © 2005 Allen House Productions / ASCAP.
All rights reserved. Used by permission.
Published by Worship Today Music Service • 1 866 859-7622

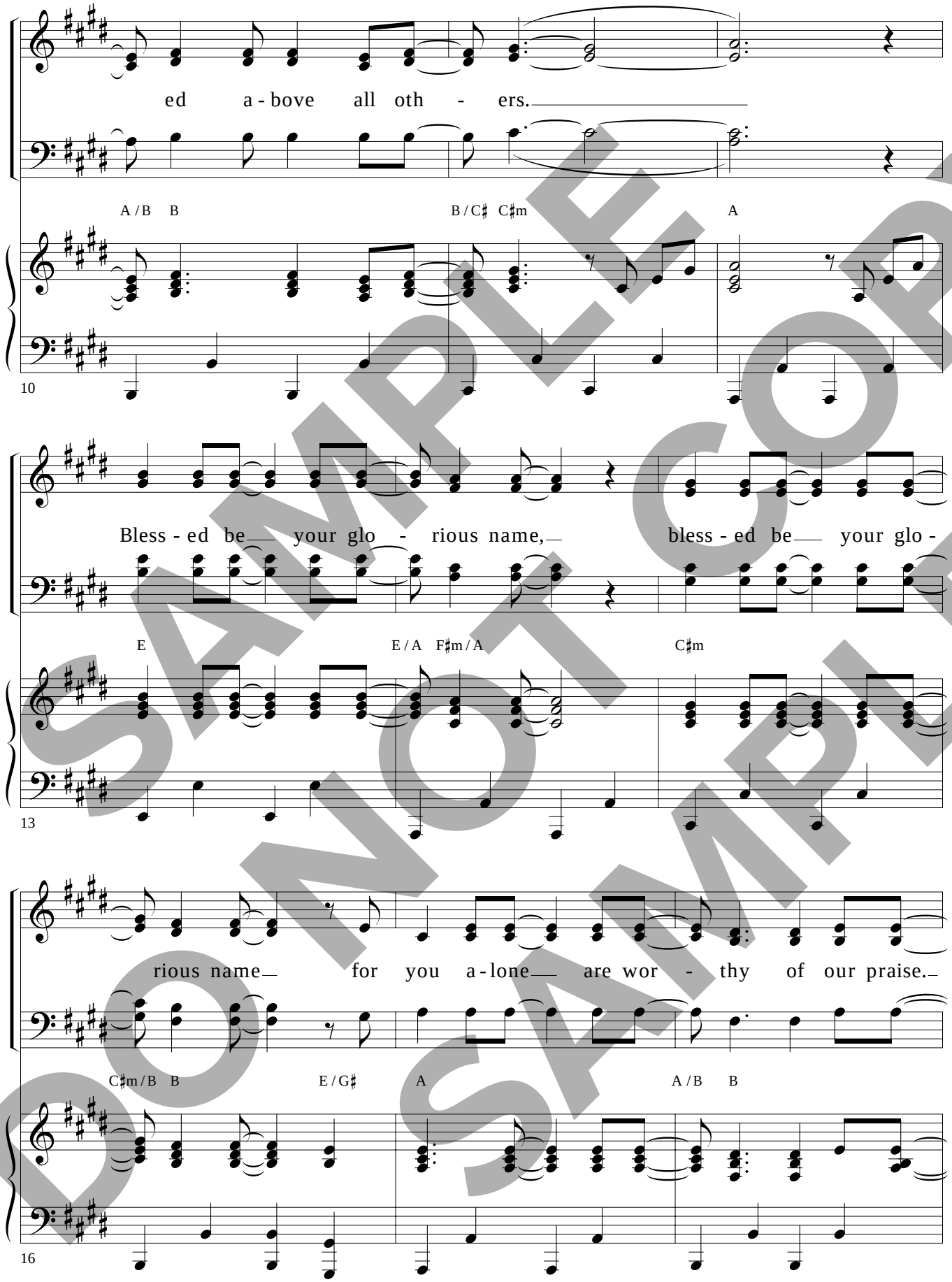

SAMPLE COPY
DO NOT COPY
SAMPLE

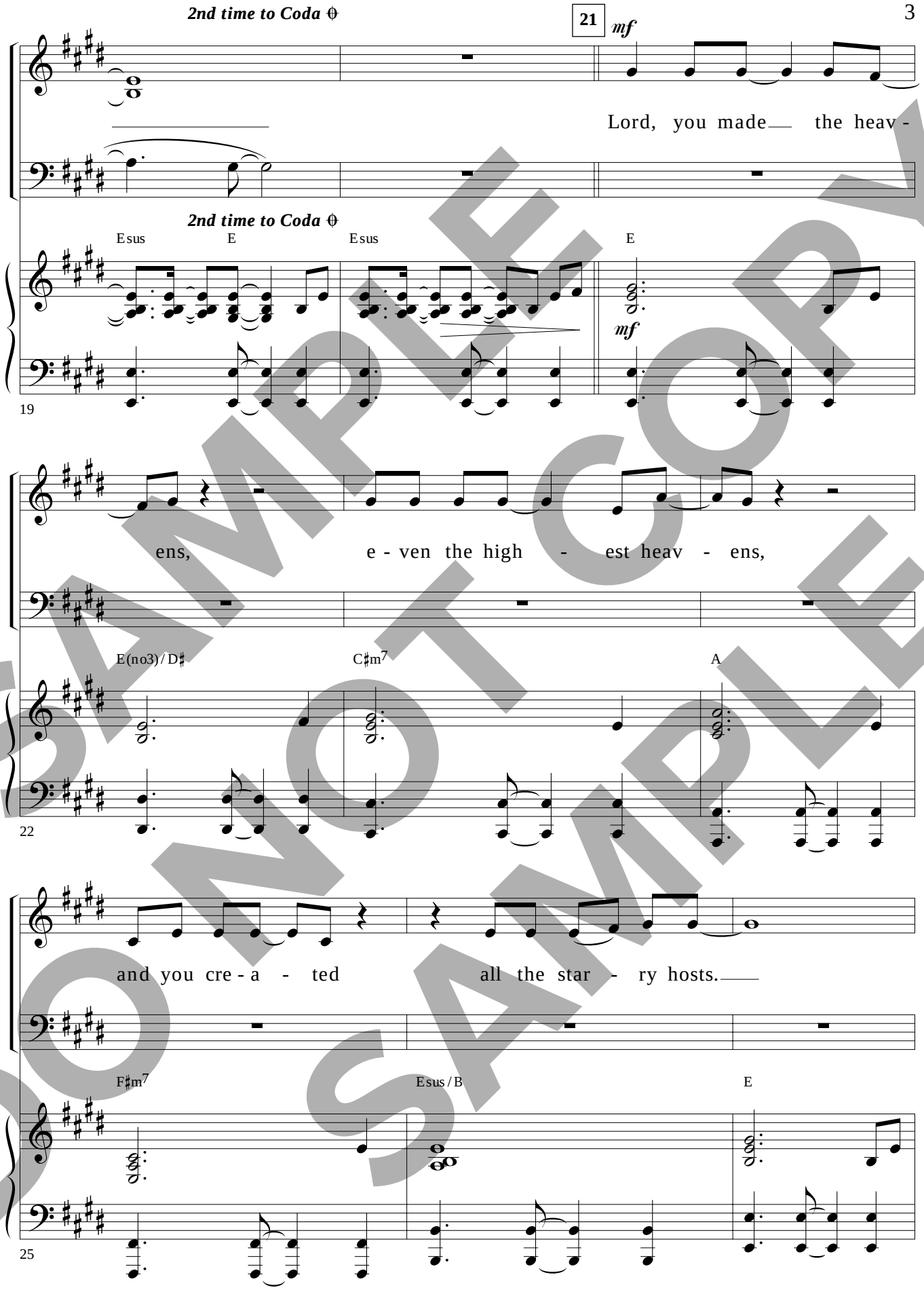

SAMPLE
DO NOT COPY
SAMPLE

Lord, you made the earth and

E2 E E(no3)/D♯

28

ev - 'ry - thing that's in it,

C♯m7 A

31

D.S. al Coda

you gave life to all here be - low.

F♯m7 A/B Bsus D.S. al Coda

33

SAMPLE DO NOT COPY SAMPLE

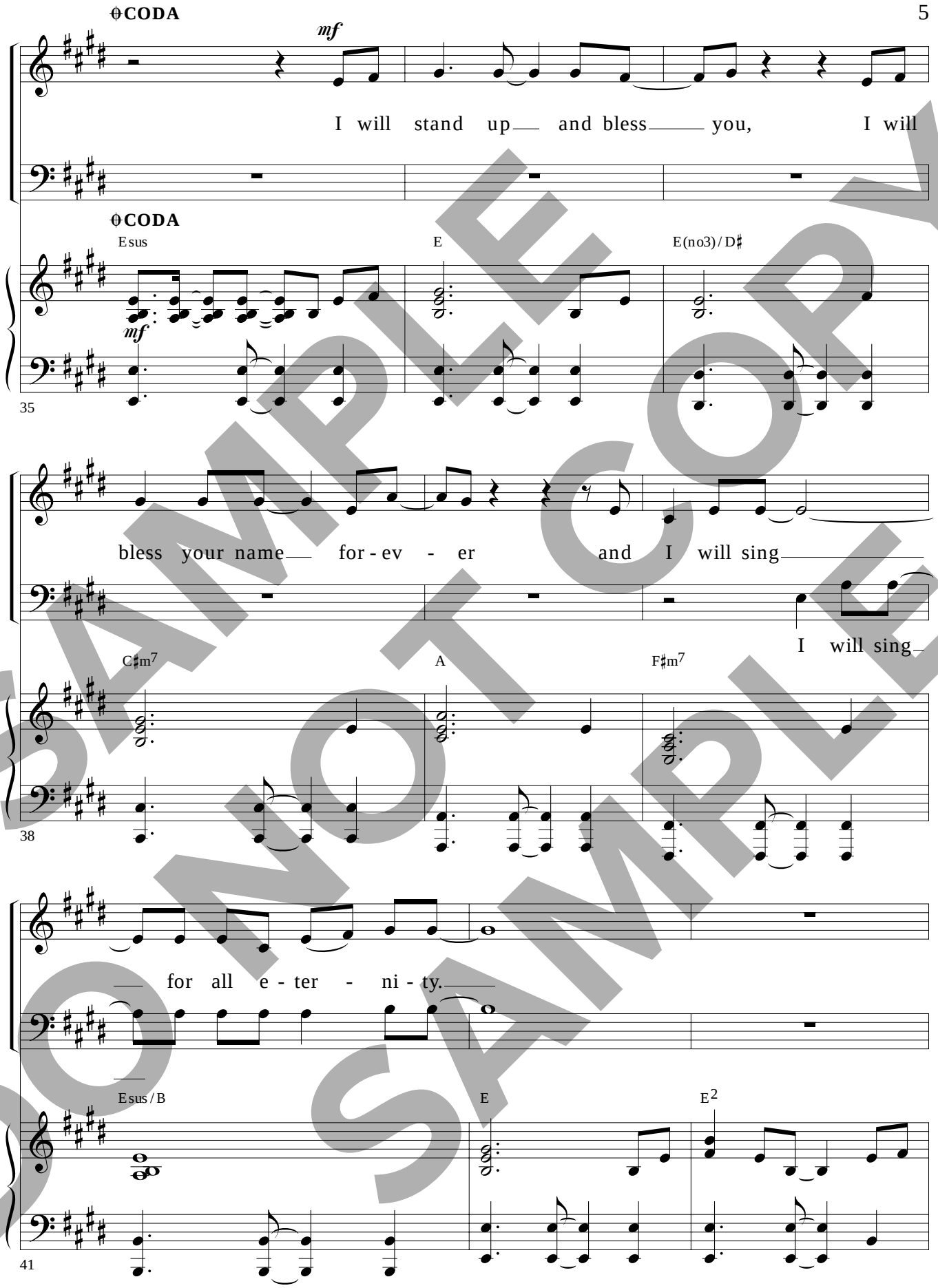

SAMPLE
DO NOT COPY
SAMPLE

Lord, you are my God, the one who lives for-ev-

E E(no3)/D♯ C♯m7

44

er and you have done great and mar - v'lous things.

A F♯m7 A/B Bsus

47

50

f

Bless-ed be your glo - rious name, bless-ed be your glo-

E E/A F♯m/A C♯m

50

SAMPLE COPY
DO NOT COPY
SAMPLE

rious name. May it be ex-alt - ed a-bove all oth-

C♯m/B B E/G♯ A A/B B

53

ers. Bless-ed be your glo - rious name,

B/C♯ C♯m A E E/A F♯m/A

56

bless-ed be your glo - rious name for you a-lone are wor-

C♯m C♯m/B B E/G♯ A

60

SAMPLE DO NOT COPY SAMPLE

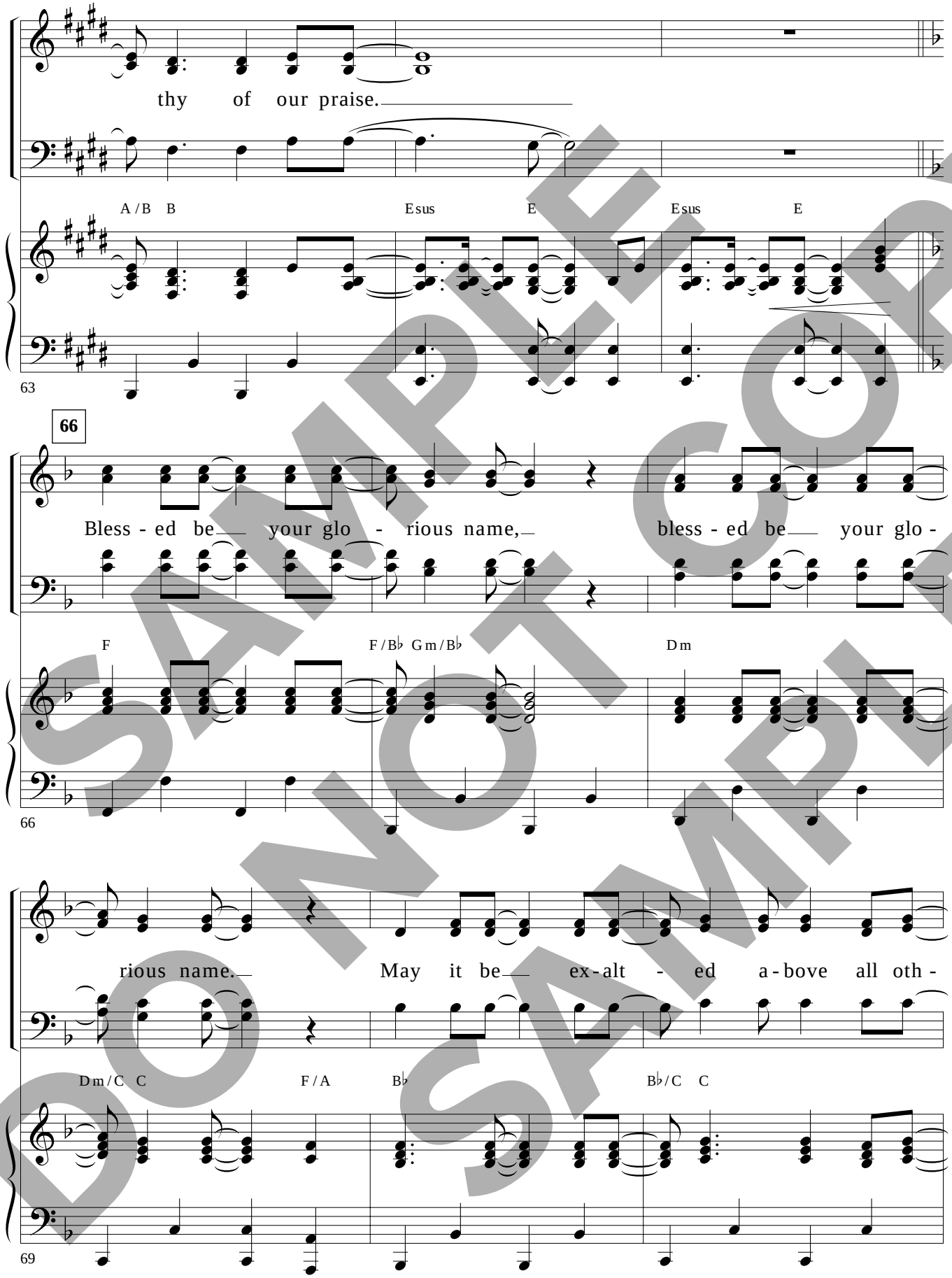

SAMPLE DO NOT COPY SAMPLE

ers. Bless - ed be your glo - rious name,

C/D Dm B♭ F F/B♭ Gm/B♭

72

bless - ed be your glo - rious name for you a - lone are wor -

Dm Dm/C C F/A B♭

76

thy of our praise.

B♭/C C Fsus F Fsus F

79

SAMPLE DO NOT COPY SAMPLE

You a - lone are wor - thy of our praise.

B♭ B♭/C C Fsus F

82

Fsus F

85

SAMPLE DO NOT COPY SAMPLE

WORSHIP TODAY Music Service

Published by Worship Today Music Service • 1 866 859-7622