Fairest Lord Jesus

(Instrumental Solo with Piano)

*Arranged for piano with one or two other instruments

From the Worship Today® volume:
Christ Is Risen Indeed

Music: Schlesische Volkslieder, 1842
Arranged by
DAVID HUNTSINGER

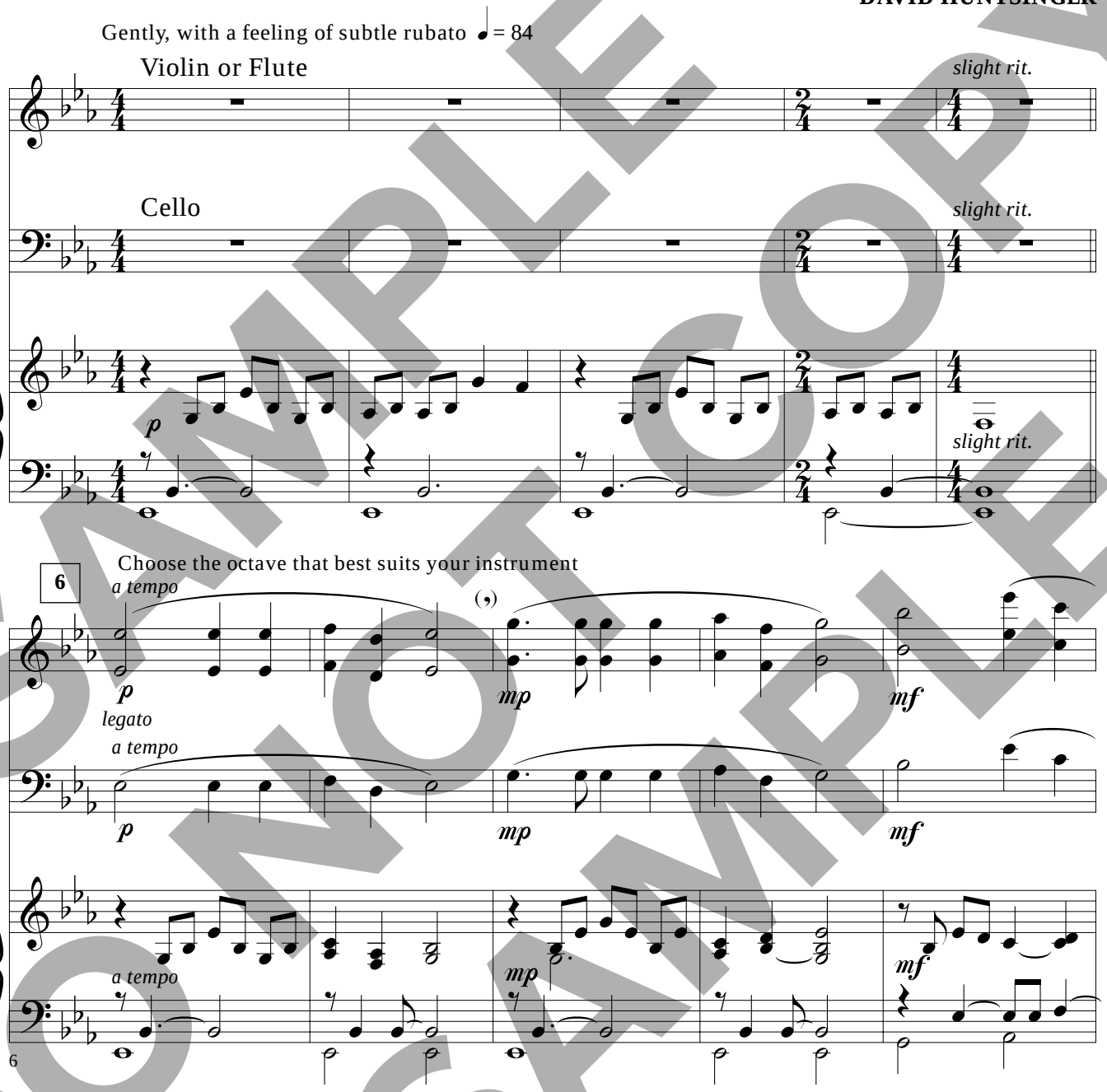

*The recording features piano, cello and string orchestra. As a duet this arrangement works with these combinations--piano and cello, piano and violin, or piano and flute. As a trio the following combinations work: piano, violin and cello; or piano, violin and flute.

Permission granted – all photocopying rights within your church.
Copyright © 2004 Huntsinger Music/BMI,
a division of DBH Creative Group, Inc.
All rights reserved. Used by permission.
Published by Worship Today Music Service • 1 866 859-7622

SAMPLE DO NOT COPY SAMPLE

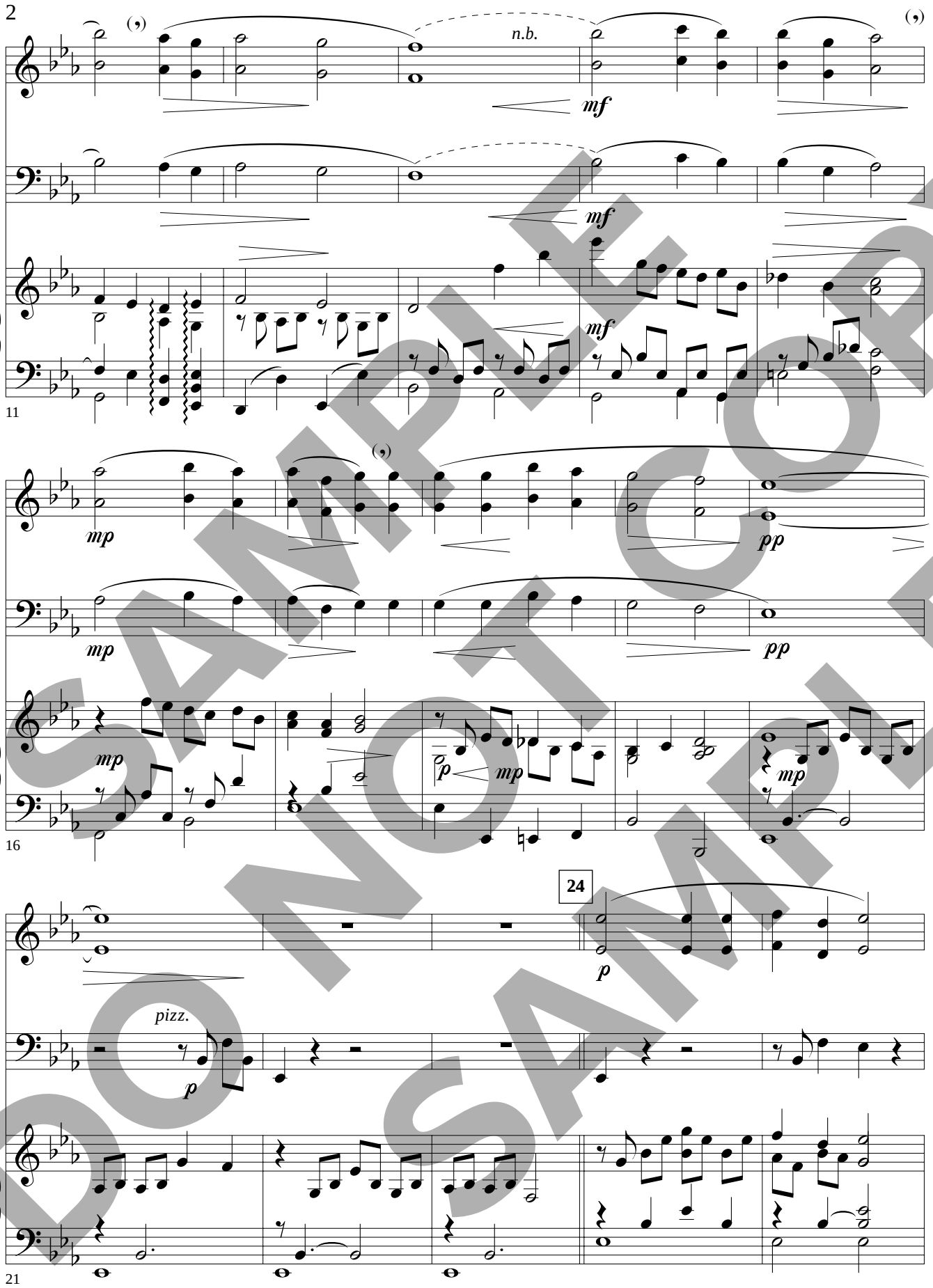

SAMPLE
DO NOT COPY
DO NOT COPY
SAMPLE

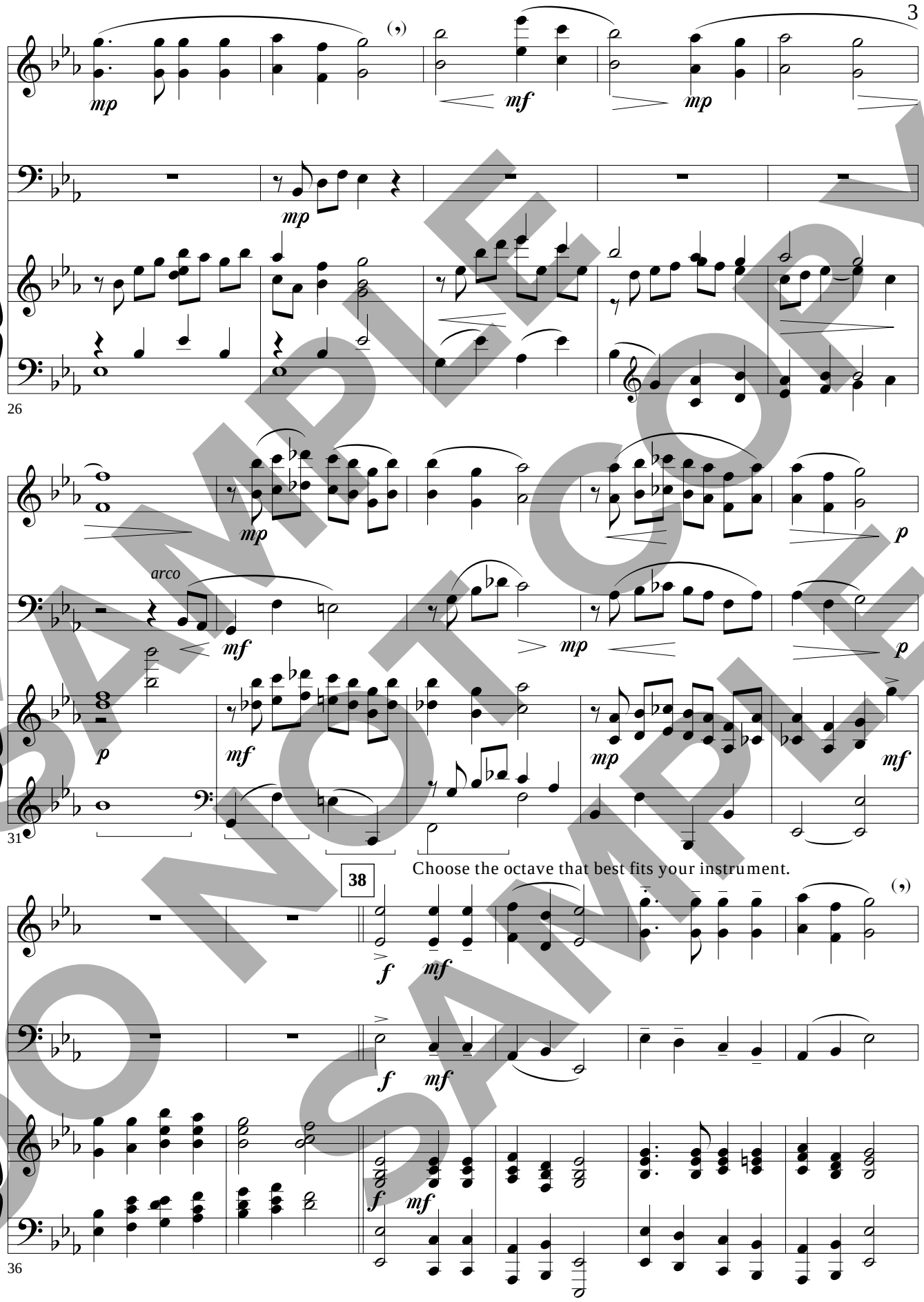

SAMPLE
DO NOT COPY
DO NOT COPY
SAMPLE

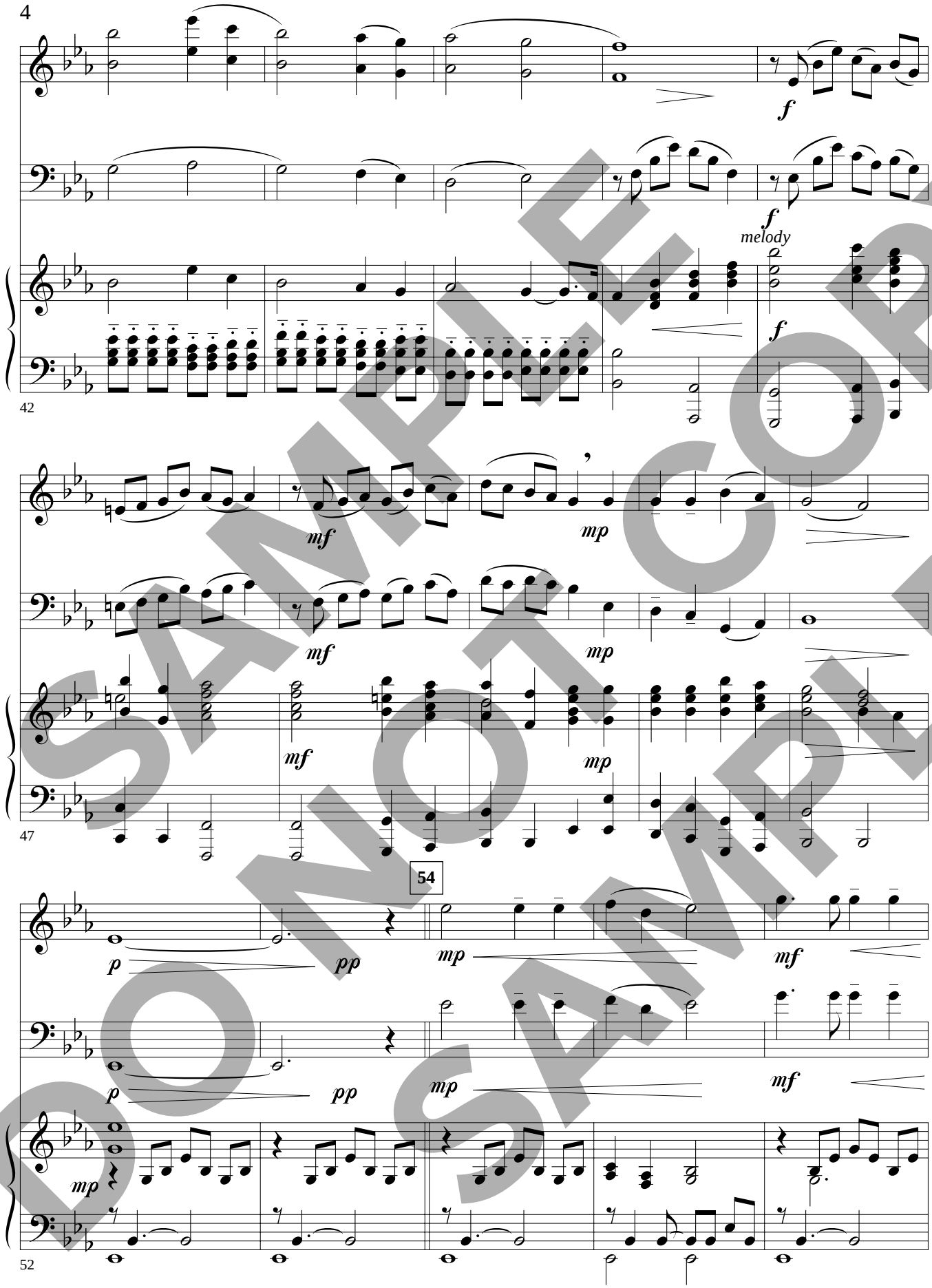

SAMPLE COPY
DO NOT COPY
SAMPLE

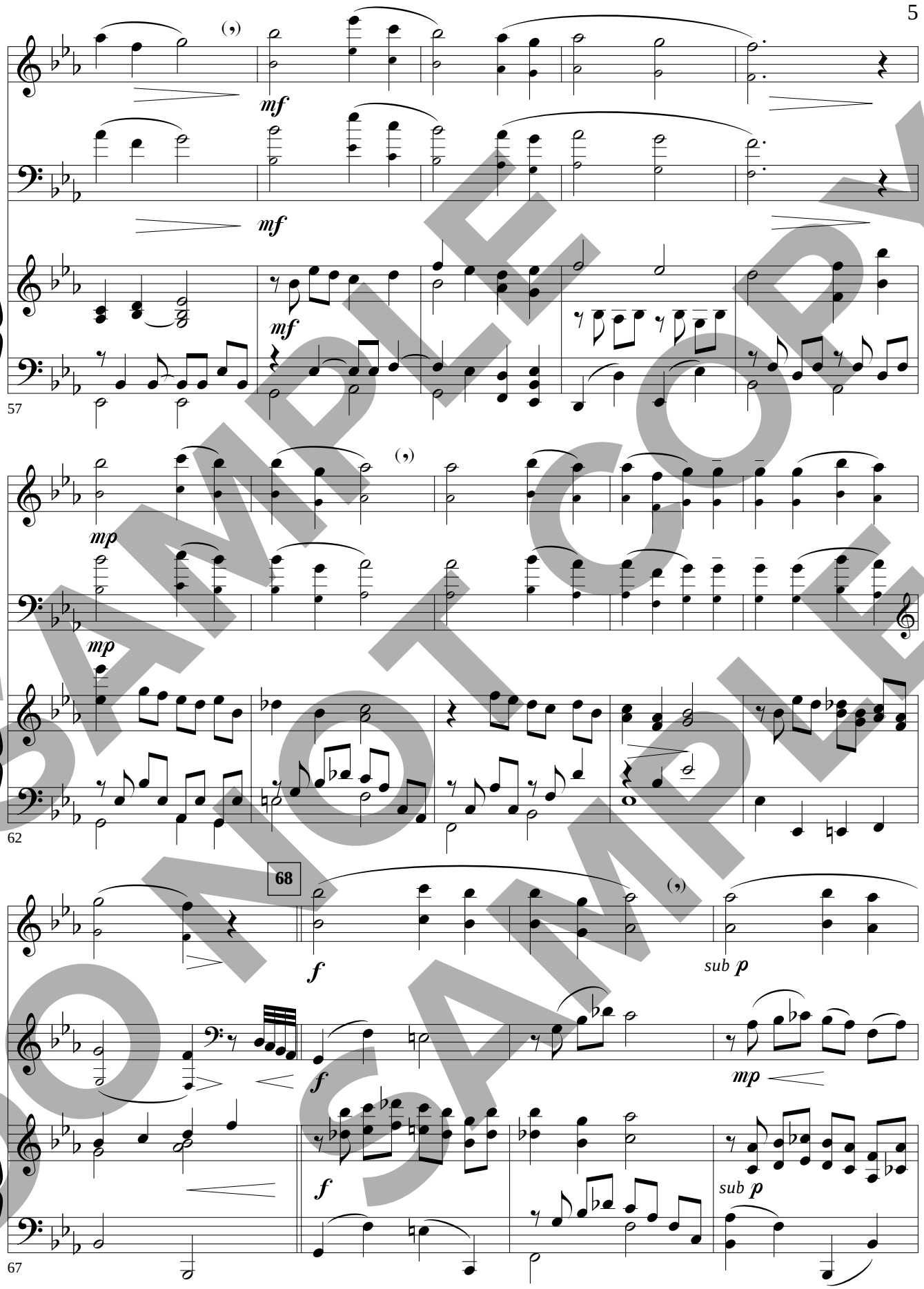

SAMPLE
DO NOT COPY
SAMPLE

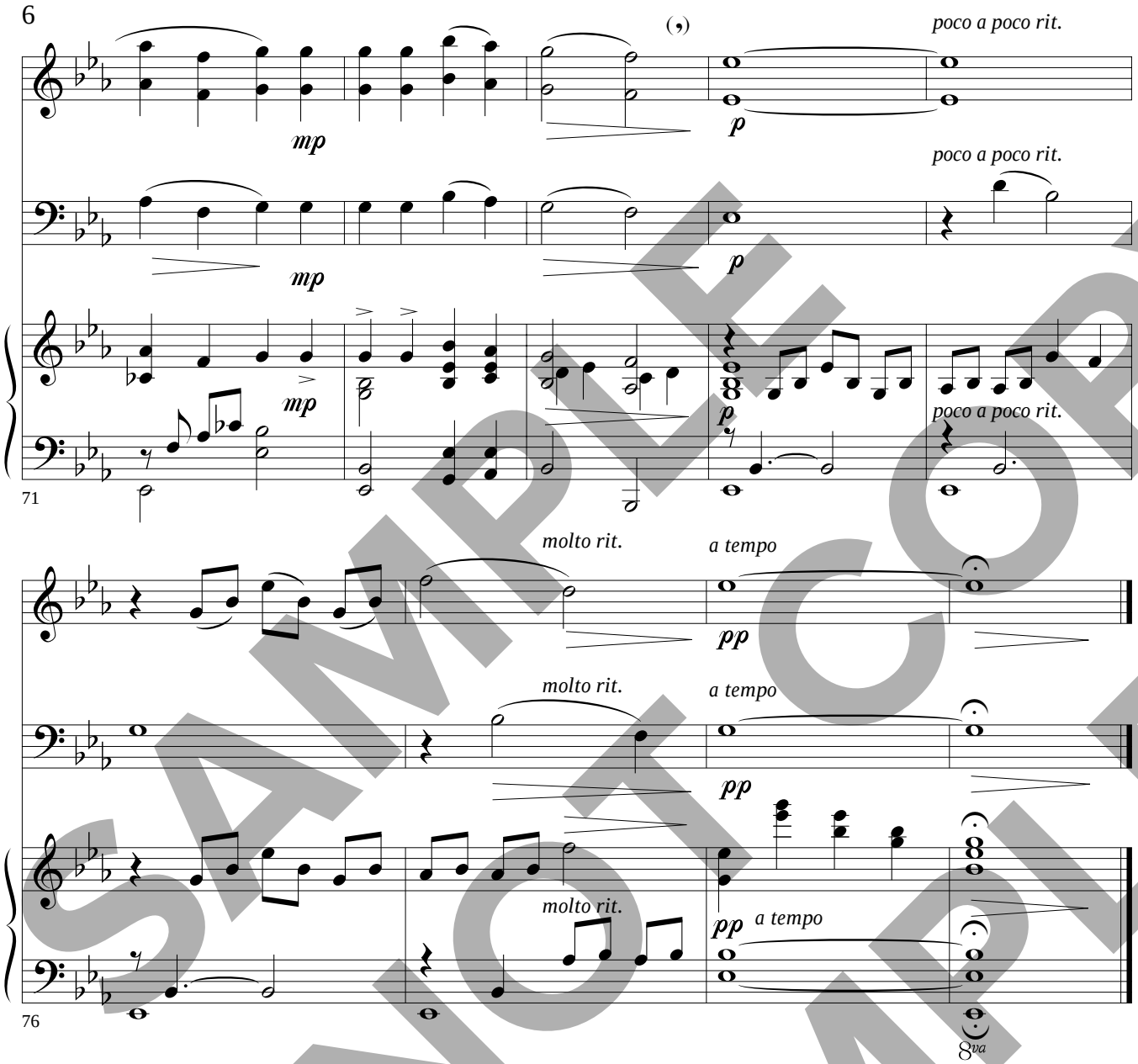

SAMPLE
DO NOT COPY
SAMPLE

Published by Worship Today Music Service • 1 866 859-7622