Gloria

Words, Music and Arrangement by
JEFF LIPPENCOTT

With intensity ♩ = 66

G(no3) D / G C / G CM7 / G C / G Dsus D

mp

G(no3) D / G C / G CM7 / G C / G Dsus D

mf

5

9

mp

Glo - ri - a! an - gels pro - claim.

mp

G(no3) D / G C / G CM7 / G C / G Dsus D

mp

9

SAMPLE DO NOT COPY SAMPLE

Permission granted – all photocopying rights within your church.
Copyright © 2001 Lippencott Music / ASCAP. All rights reserved. Used by permission.
Arr. Copyright © 2001 by CRI®, Canton, OH • 1 800 992-2144.

Glo - ri - a! voic - es now sing.

G(no3) D/G C/G CM7/G C/G Dsus D

13

17

mf

Break forth, O heav - ens, praise now his birth.

mf

Am G D/F♯ Em7 D G D/F♯ Bm/F♯ Em7 G/D

mf

17

sub. p

Christ has come. Glo - ri - a!

sub. p

C G/C Dsus D G(no3)

mf

21

SAMPLE DO NOT COPY SAMPLE

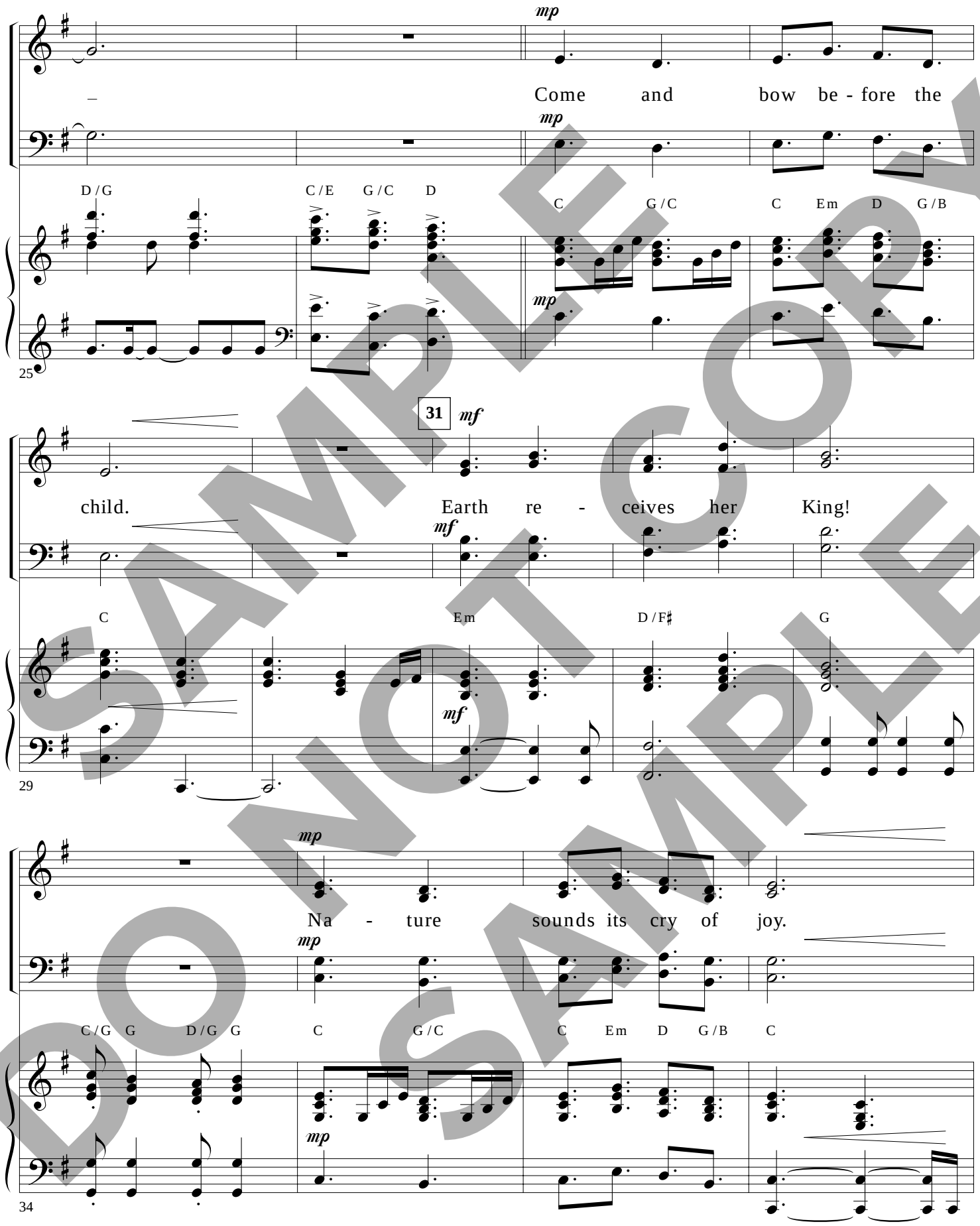

SAMPLE COPY
DO NOT COPY
SAMPLE

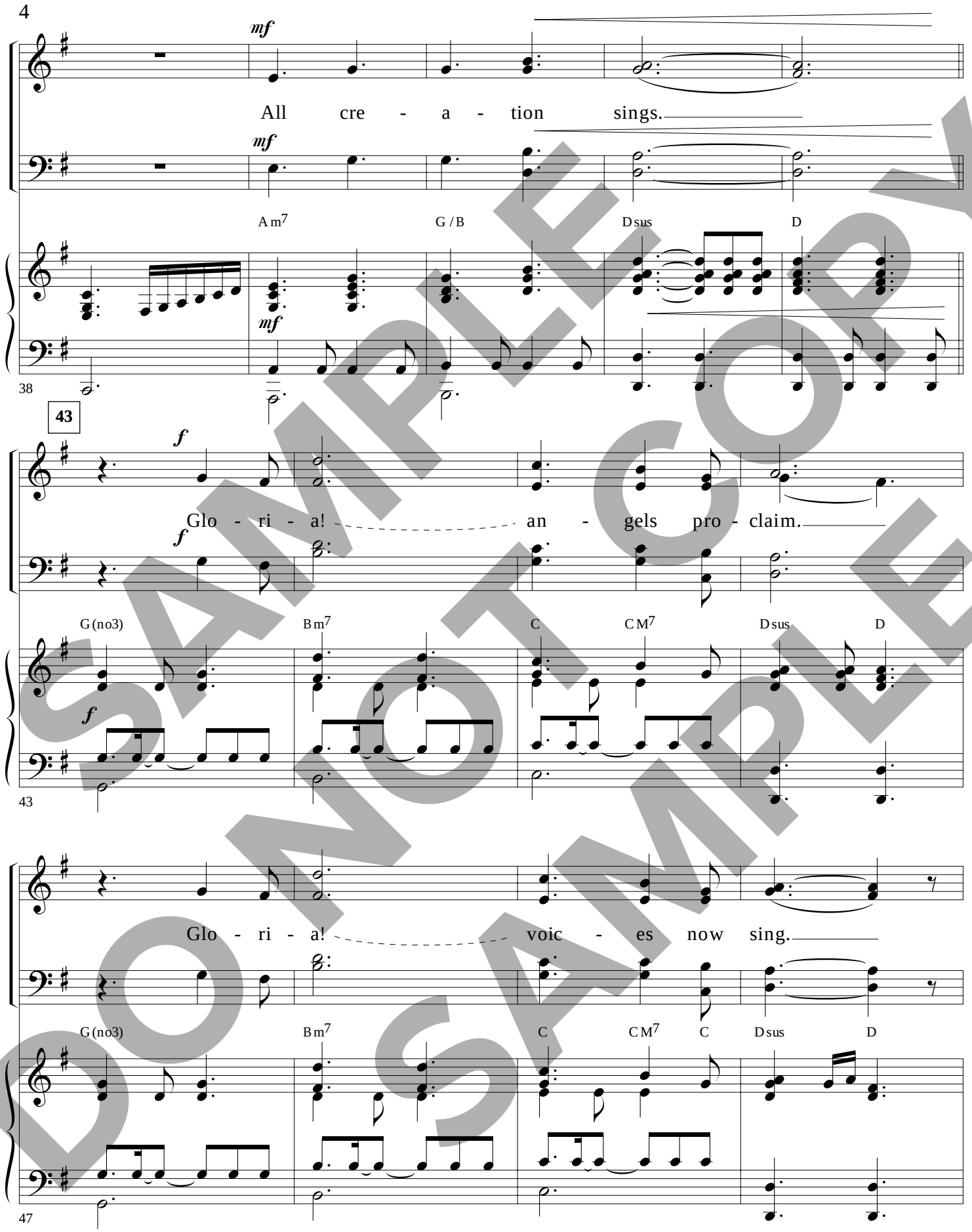

SAMPLE DO NOT COPY
SAMPLE

mf

Break forth, O heav - ens, praise now his birth.

Am G D/F♯ Em7 D G D/F♯ Bm/F♯ Em7 D

51

55

sub. p

Christ has come. Glo - ri - a!

C G/C Dsus D G(no3)

mf

55

mp

Joy of ev - 'ry long - ing

D/G C/E G/C D C G/C C Em D G/B

mp

59

SAMPLE DO NOT COPY DO NOT COPY SAMPLE

heart, come to us, we pray.

C Em7 D/F♯ G

63

69 *mp*

Give to us a sec - ond birth,

mp

C/G G D/G G C G/C C Em D G/B C

mp

68

mf

so we may pro - claim.

mf

Am7 G/B Dsus D

mf

72

SAMPLE COPY
DO NOT COPY
SAMPLE

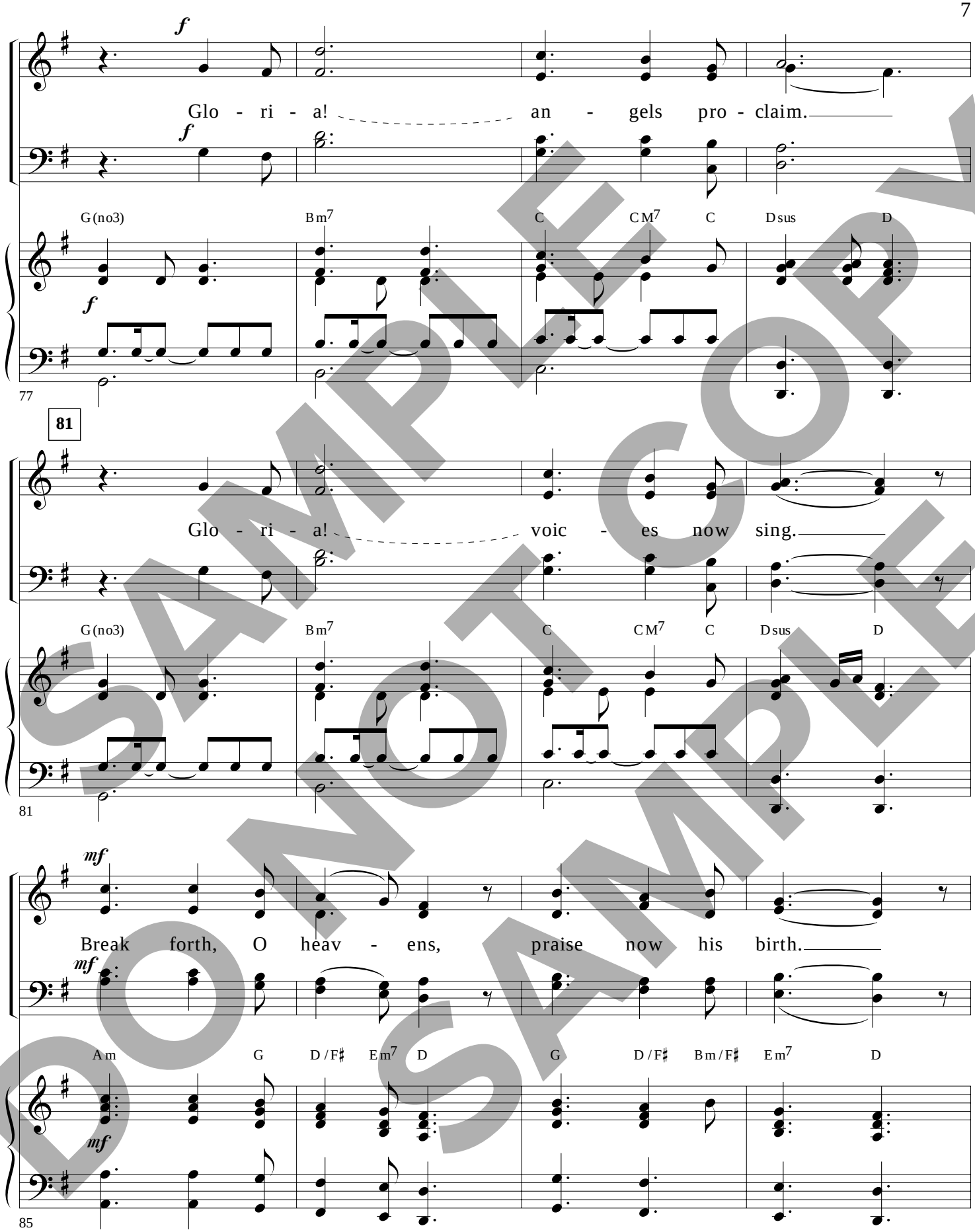

SAMPLE COPY
DO NOT COPY
SAMPLE

sub. *p*

Christ has come. Glo - ri - a!

sub. *p*

C G/C Dsus D G

sub. *p*

89

94

mf *accented*

Glo - ri - a in ex - cel - sis De - o, glo - ry to Christ, the Lord.

mf

F G Em F F G G7 Am G

mf

94

Glo - ri - a in ex - cel - sis De - o. Glo - ry, sing glo - ri - a.

F G Em F G

98

SAMPLE
DO NOT COPY
SAMPLE

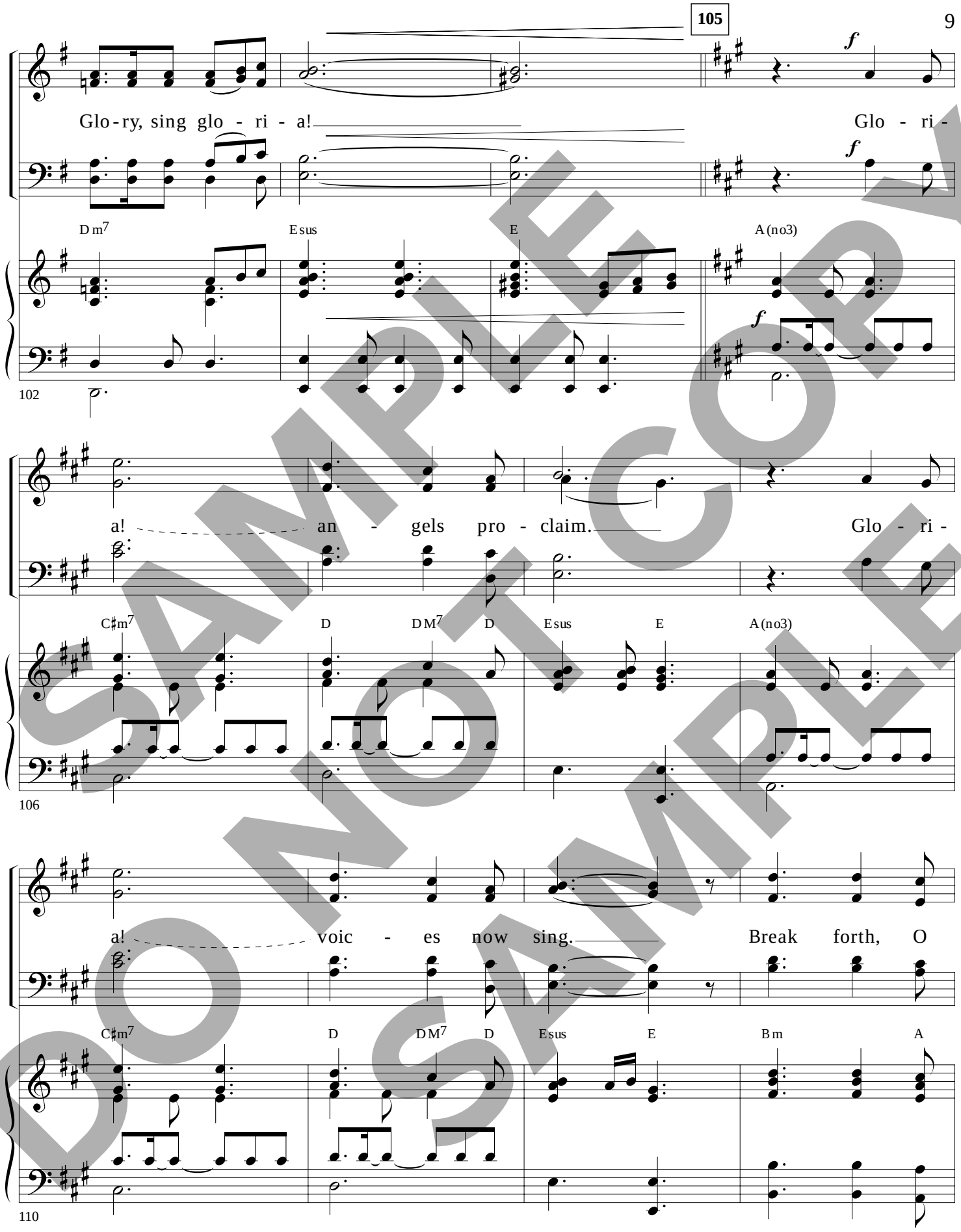

SAMPLE
DO NOT COPY
DO NOT COPY
SAMPLE

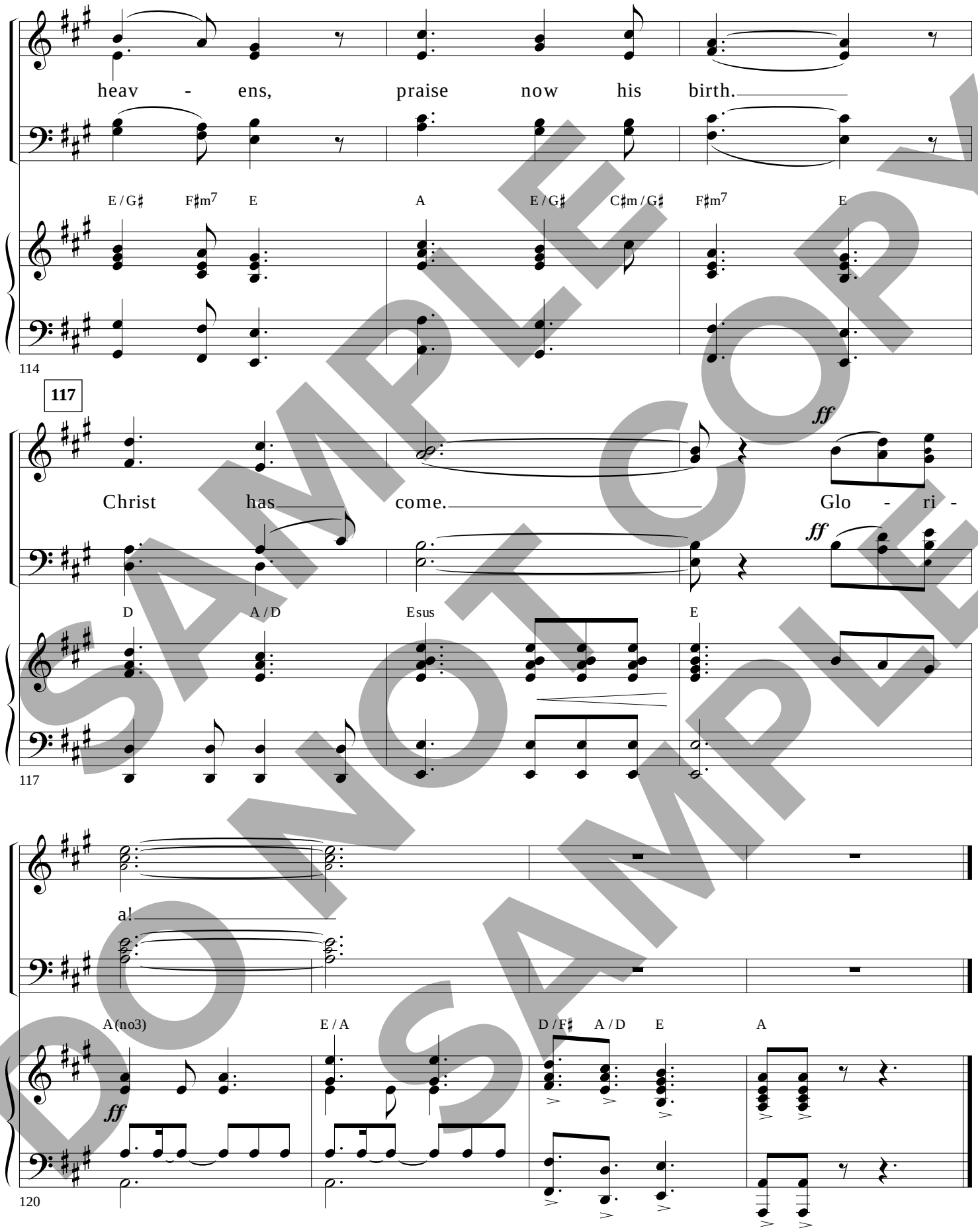

SAMPLE DO NOT COPY SAMPLE

Published by CRI® • Canton, Ohio • www.WorshipToday.com • 1 800 992-2144