O Love that Will Not Let Me Go

(Flute Solo)

From the Worship Today® volume:
Lord of Glory, God of Grace

Music by
ALBERT L. PEACE
Arranged by
LARRY MAYFIELD

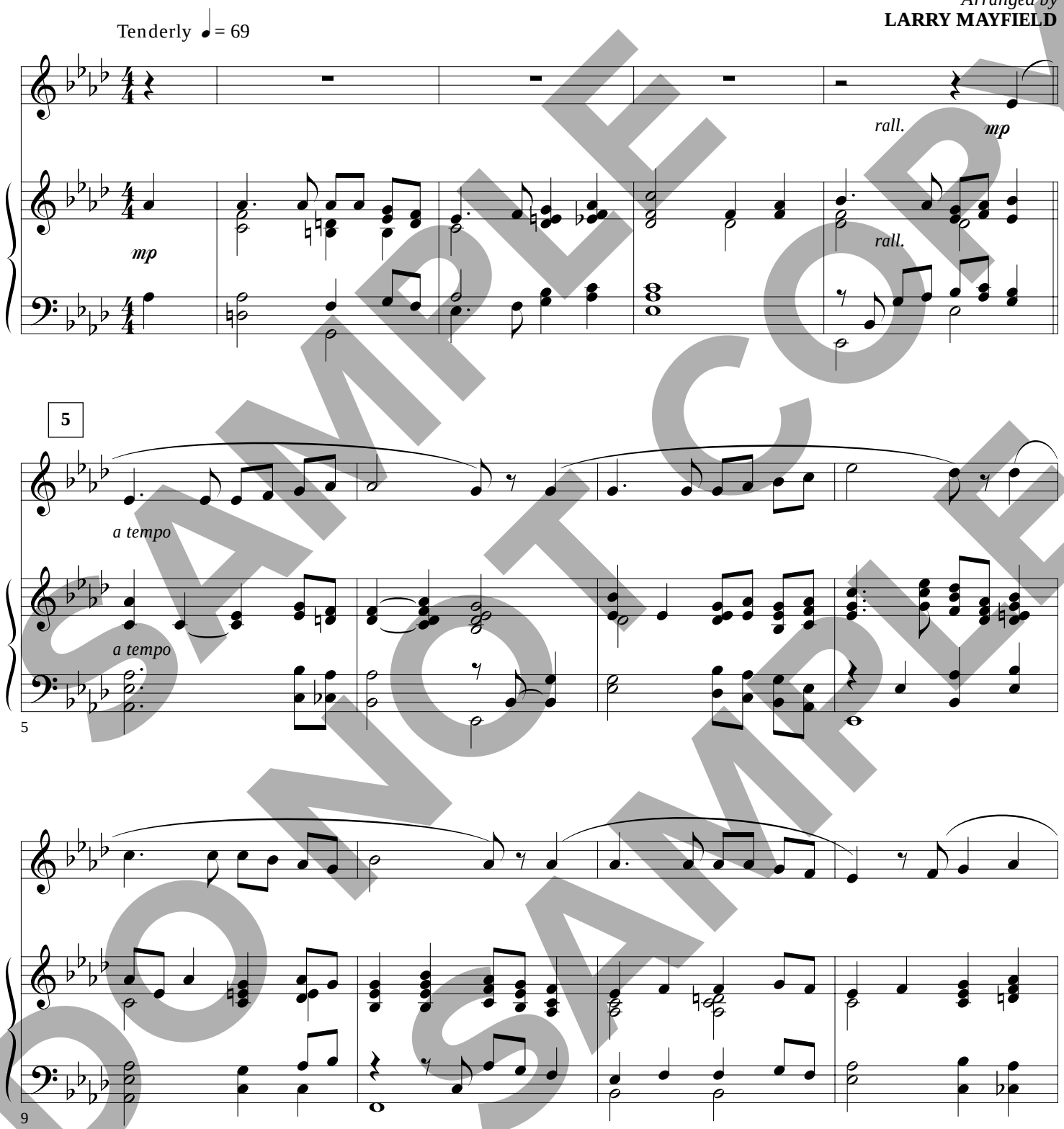

SAMPLE DO NOT COPY
SAMPLE

Permission granted – all photocopying rights within your church.
Arr. Copyright © 2002 Larry Mayfield.
All rights reserved. Used by permission.
Published by Worship Today Music Service • 1 866 859-7622

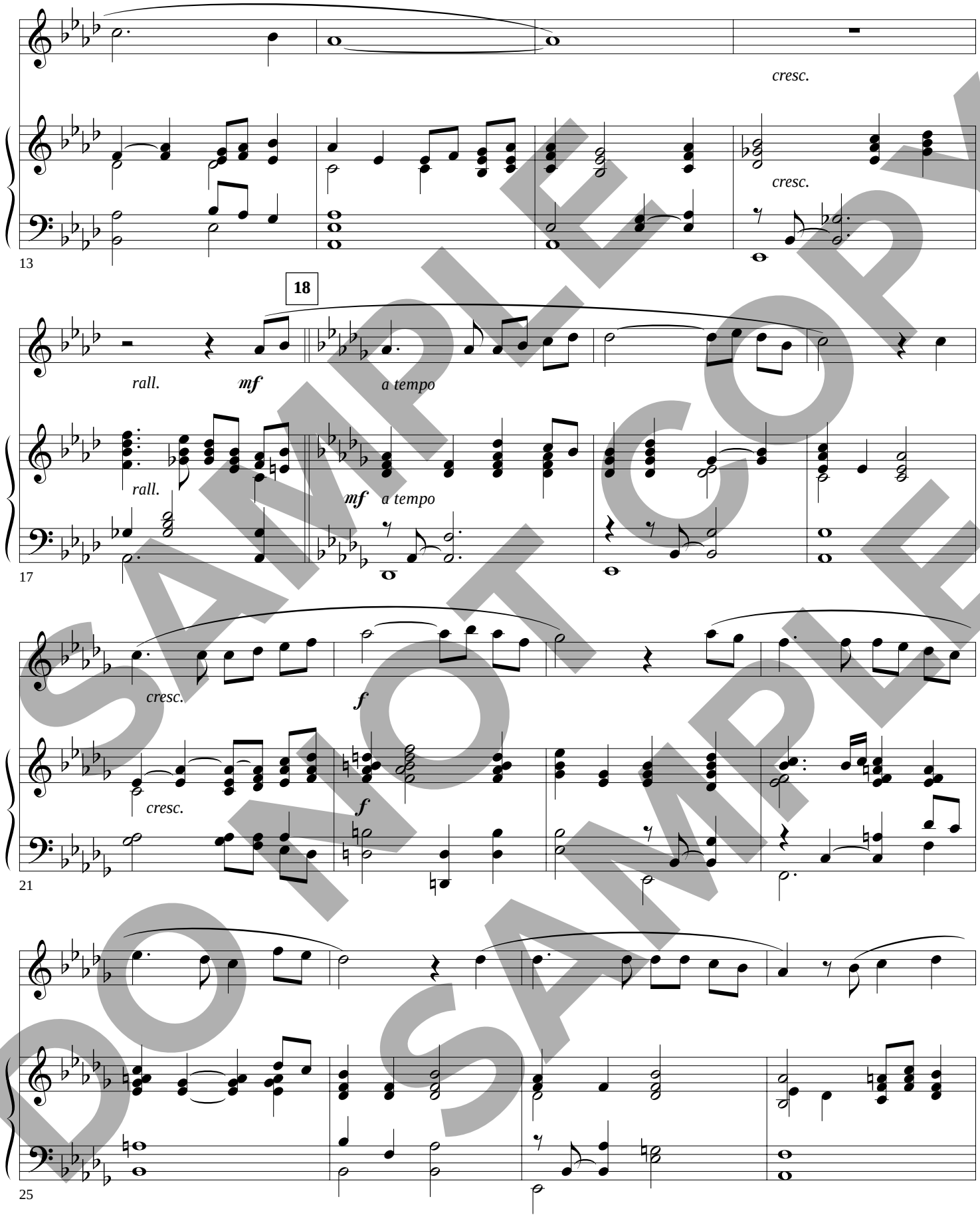

SAMPLE
DO NOT COPY
SAMPLE

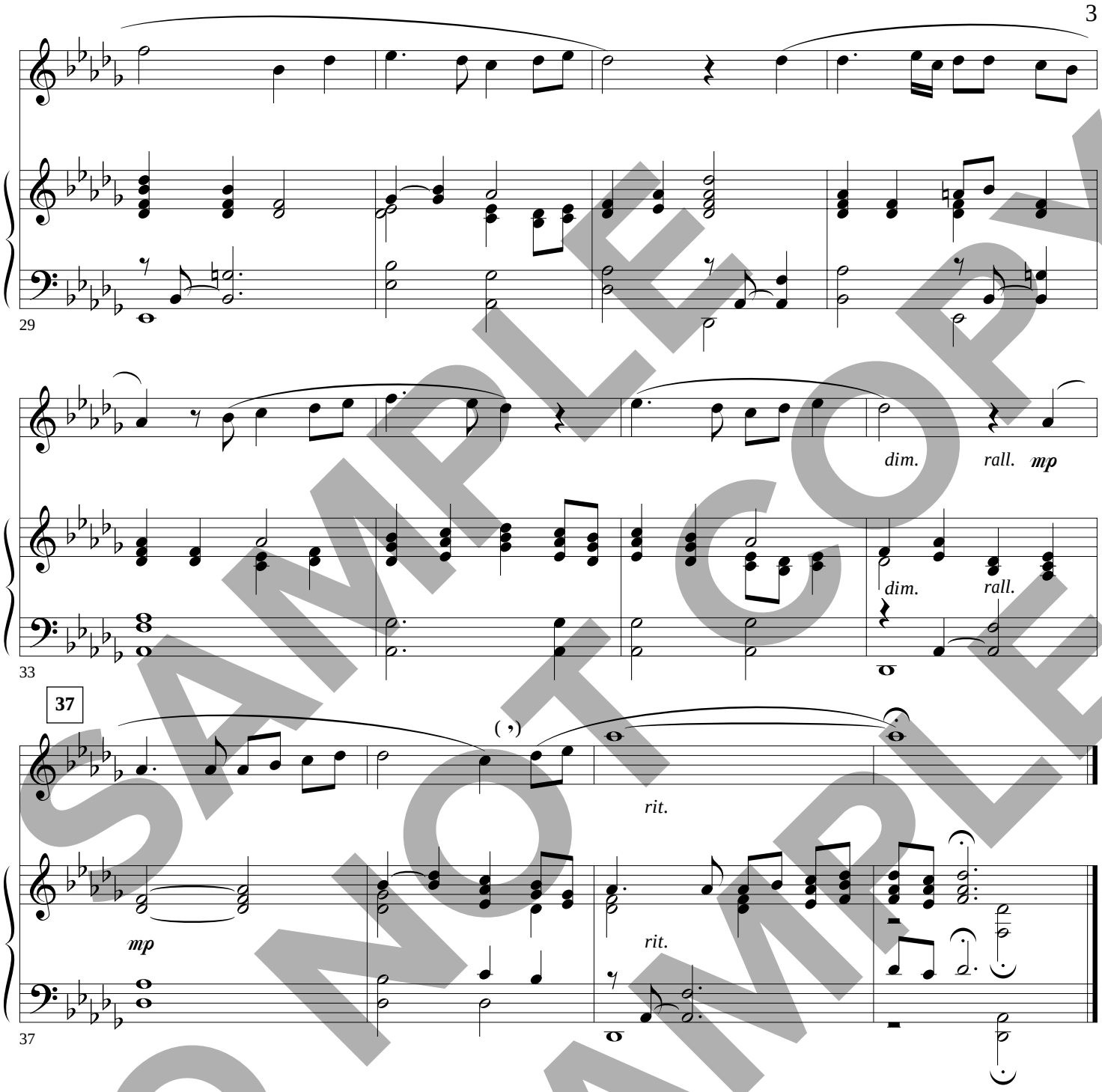

SAMPLE
DO NOT COPY
SAMPLE

Published by Worship Today Music Service • 1 866 859-7622