Stand Up and Bless the Lord

From the Worship Today® volume:
I Surrender All

Words by
JAMES MONTGOMERY
Music and Arrangement by
BILL WOLAVER

Brass parts are printable from your accompaniment CD.

In two ♩. = ca. 68

mf

4

CHOIR *mf*

9

1st time: CHOIR
2nd time: WOMEN

1. Stand up and bless the
(2.) high a - bove all

mf

7

SAMPLE DO NOT COPY SAMPLE

Permission granted – all photocopying rights within your church.
Copyright © 2003 Eb and Flo Music / ASCAP.
All rights reserved. Used by permission.
Published by Worship Today Music Service • 1 866 859-7622

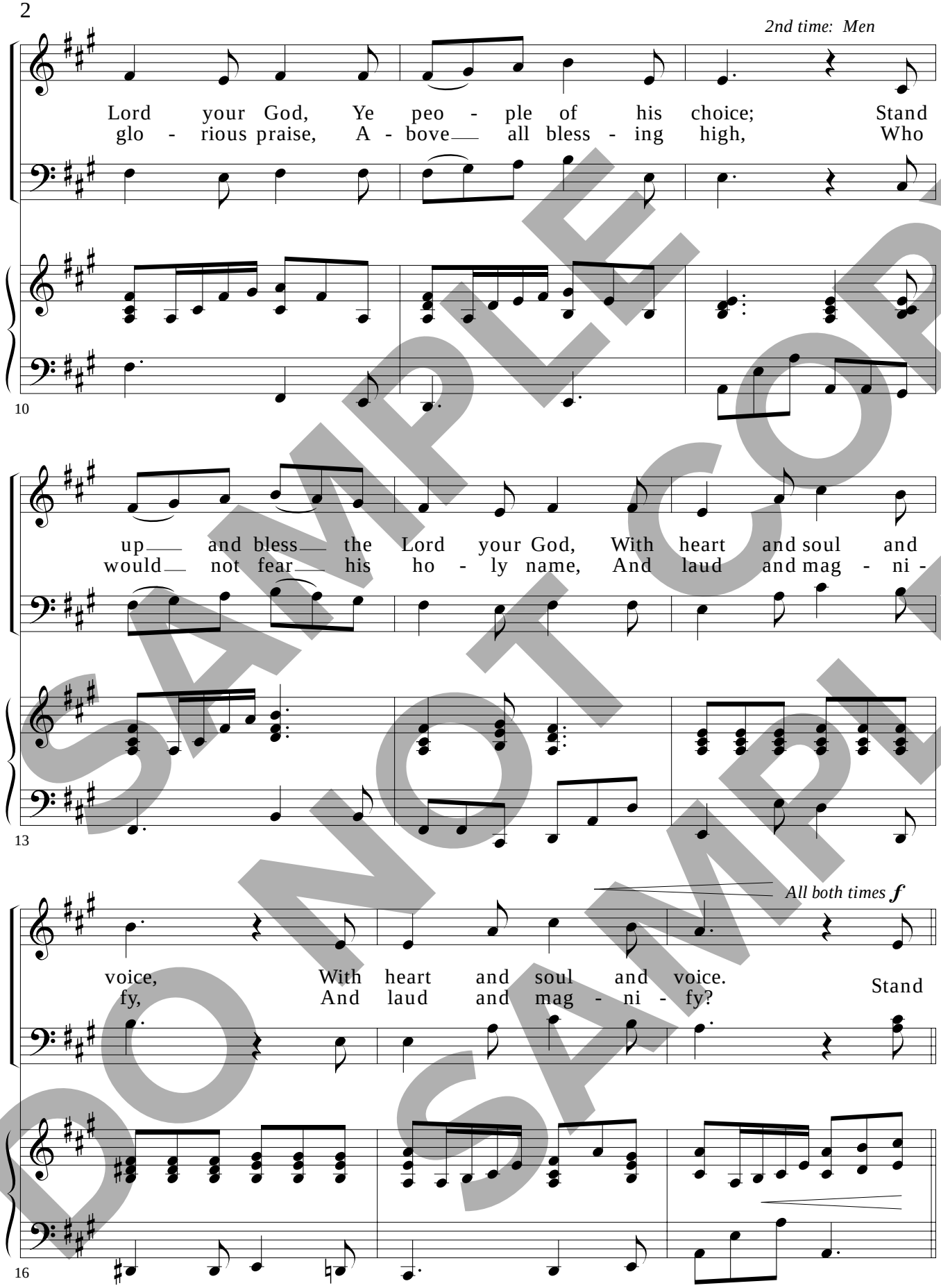

SAMPLE COPY
DO NOT COPY
SAMPLE

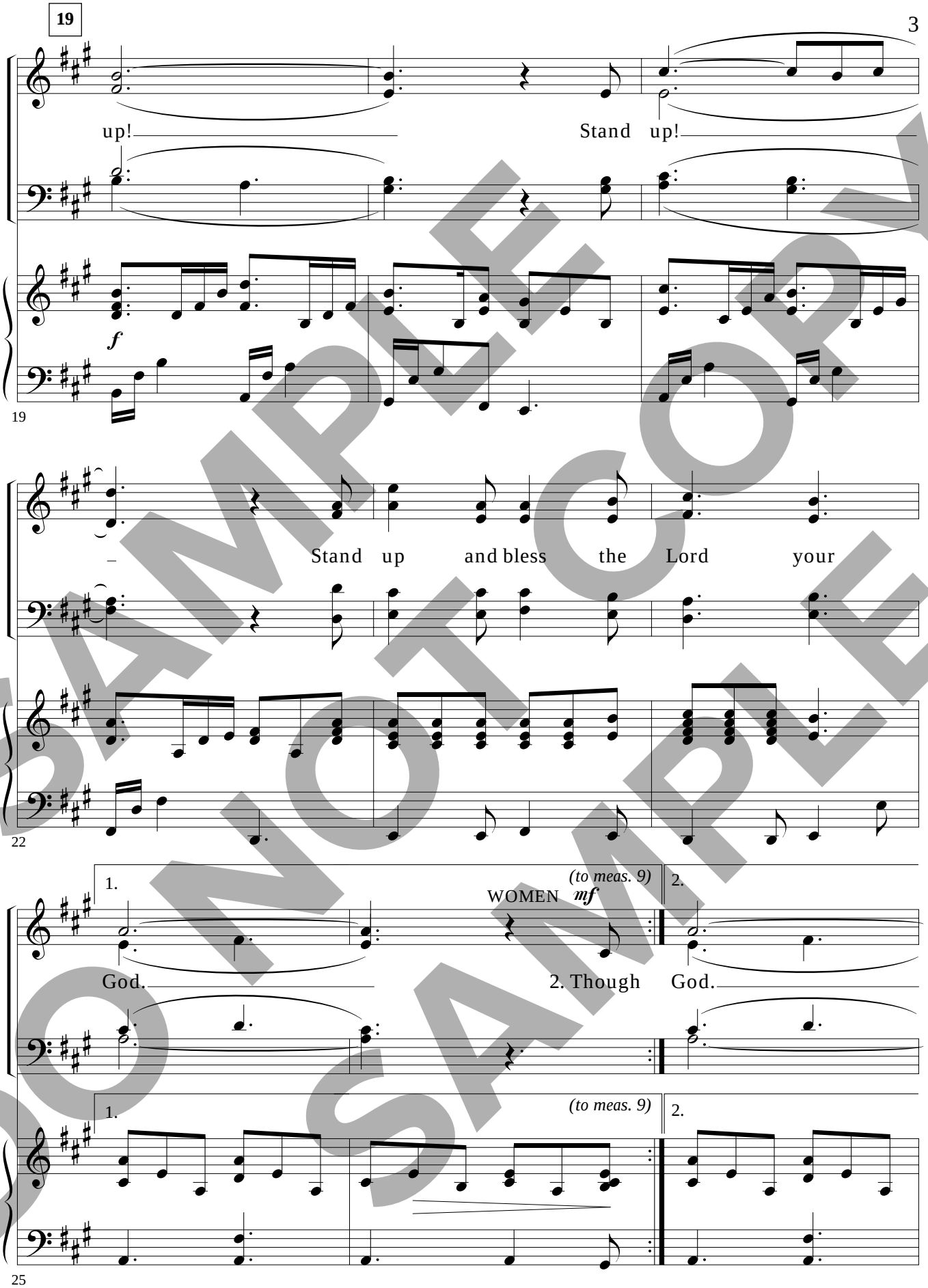

SAMPLE COPY
DO NOT COPY
SAMPLE

29

mp

3. God is our strength and joy - ful song, And

28

his sal - va - tion ours; Then be his love in

31

mf

Christ pro-claimed With all our ran - somed pow'rs, With

34

SAMPLE COPY
DO NOT COPY
SAMPLE

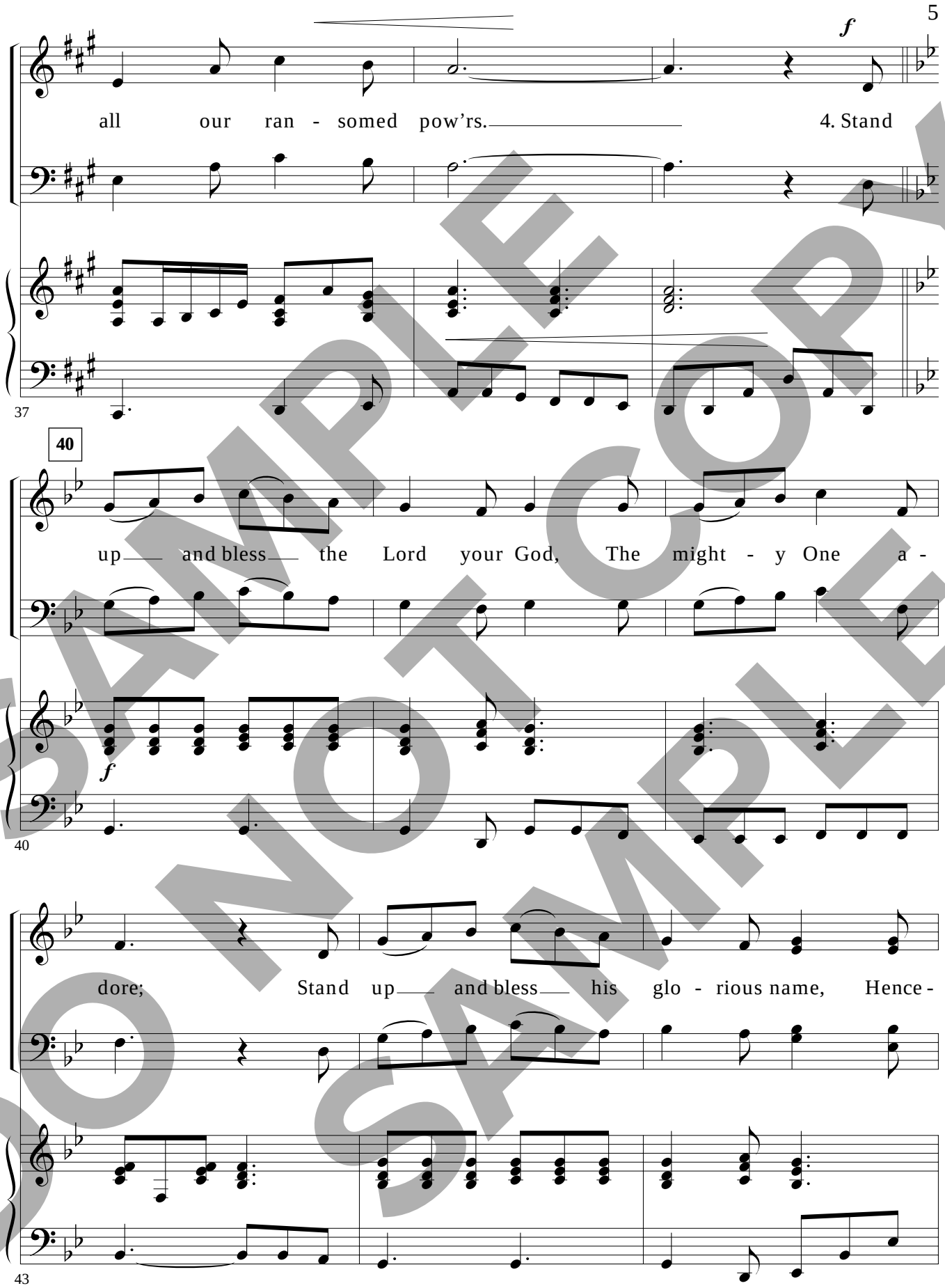

SAMPLE DO NOT COPY SAMPLE

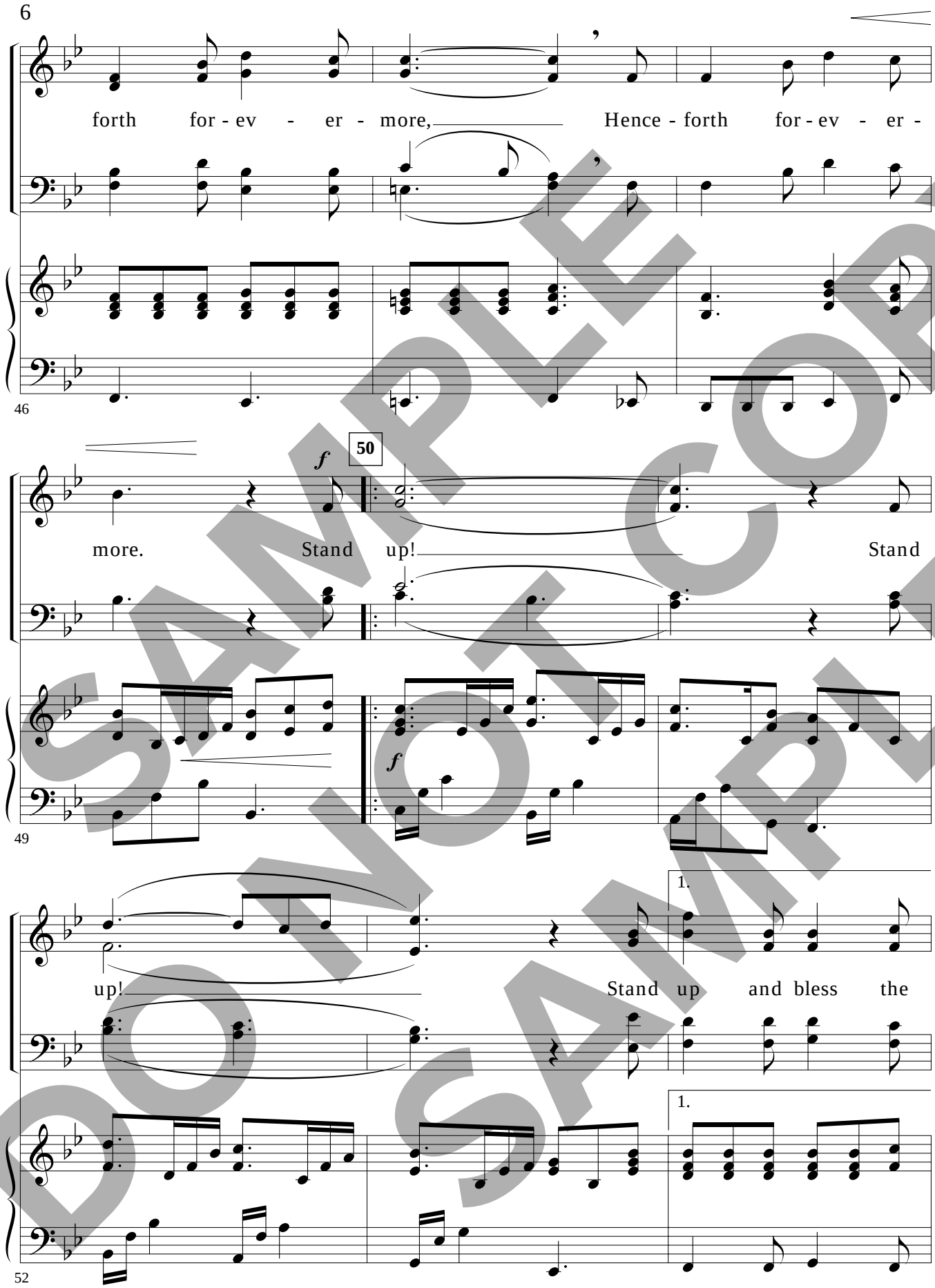

SAMPLE COPY
DO NOT COPY
SAMPLE

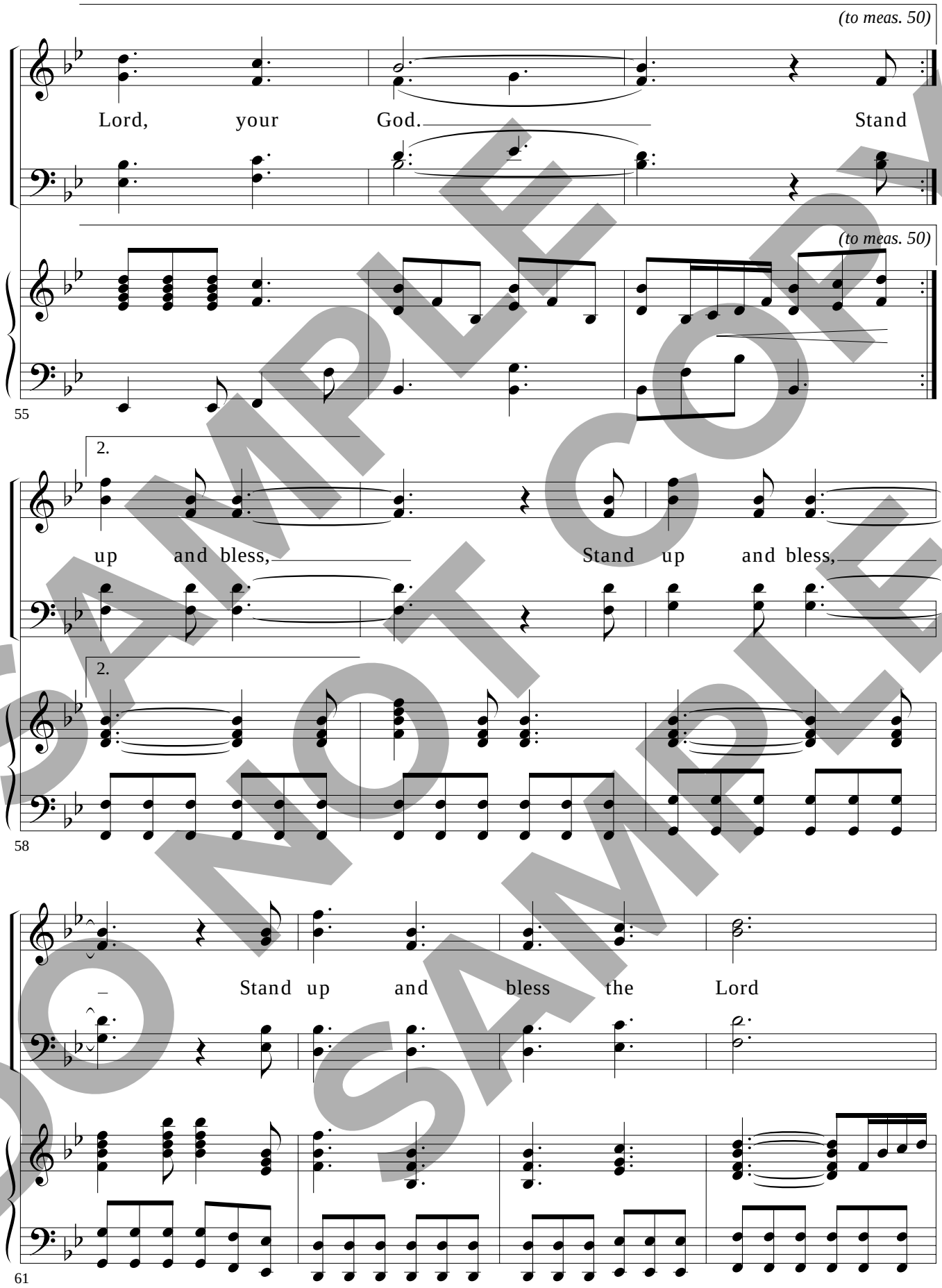

SAMPLE DO NOT COPY SAMPLE

your God.

65

Stand up and bless!

68

SAMPLE DO NOT COPY SAMPLE

Published by Worship Today Music Service • 1 866 859-7622