You Will Call Him Jesus

(Optional Handbells)

From the Worship Today® volume:
Sing, Choirs of Angels

Words and Music by
KRISTIE BRASELTON
and WES RAMSAY
Arranged by
WES RAMSAY

With intensity (♩ = 64)

Handbells

mp

E m | C maj 7 / E | A m / E | E m | C maj 7 / E | A m / E

mp

Women
mp

Oh,

(Handbells)

unis. C maj 7 | D / E | C maj 7 / E | D / E | C maj 7 / E | D / C | C maj 7

mf

SAMPLE DO NOT COPY
DO NOT COPY SAMPLE

Permission granted – all photocopying rights within your church.
Copyright © 2009 RiverSpring Music Publishing (BMI)/August Press (ASCAP)
(both admin. by Evergreen Copyrights, P.O. Box 24149, Nashville, TN 37202).
All rights reserved. Used by permission.
Published by Worship Today Music Service • 1 (866) 859-7622

Ma - ry, don't be a - fraid; you have found fa - vor with God. Oh,

Em C maj 7/E D/C G/B Am Am9

5

Ma - ry, you are the one who will bear God's on - ly Son.

Em C maj 7/E Em D/C G/B C maj 7 D B/D♯ F♯dim

7

SAMPLE COPY
DO NOT COPY
SAMPLE

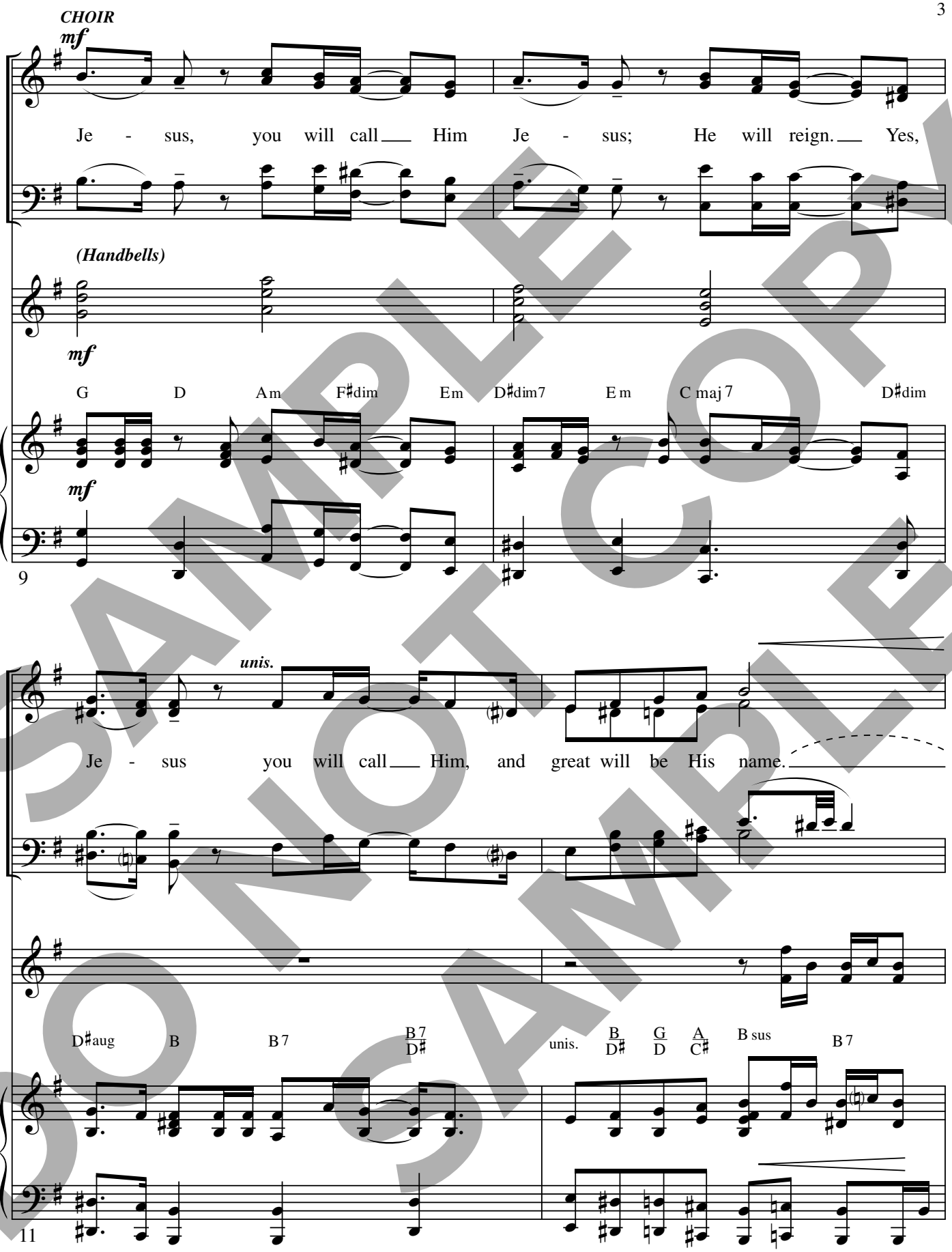

SAMPLE DO NOT COPY SAMPLE

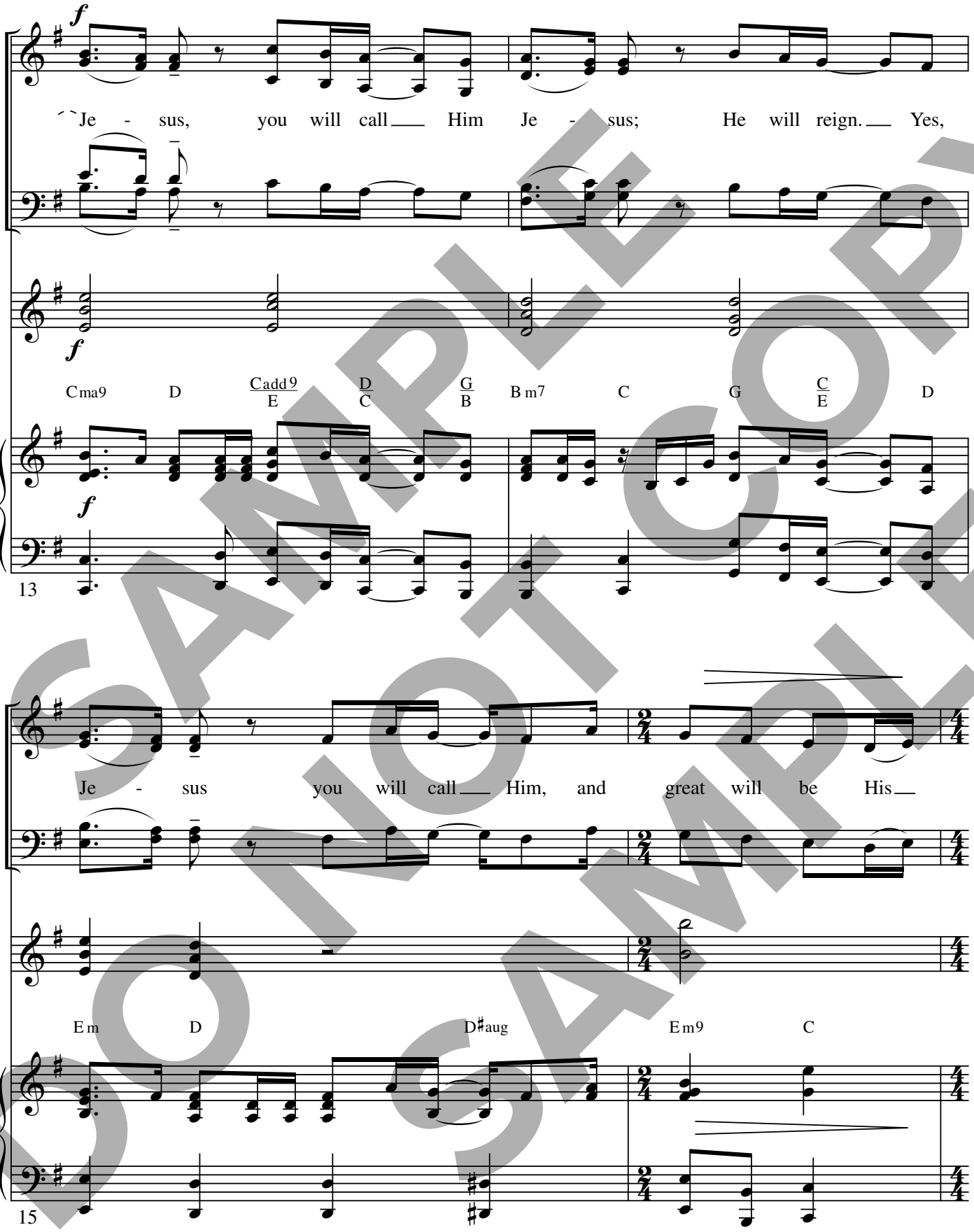

SAMPLE DO NOT COPY SAMPLE

name.

Men *mp*

You are that vir-gin with child

Em C maj 7/E Em C maj 7/E Em C maj 7/E

mf *mp*

17

mf

mir-a-cle prom - ised of old; He is that proph-et and king,

Em6 E7sus Em Em(no5) C(no5) Am(no5) G(no5) Em

(Gtr double lh piano)

mf *cresc. sempre*

19

SAMPLE DO NOT COPY SAMPLE

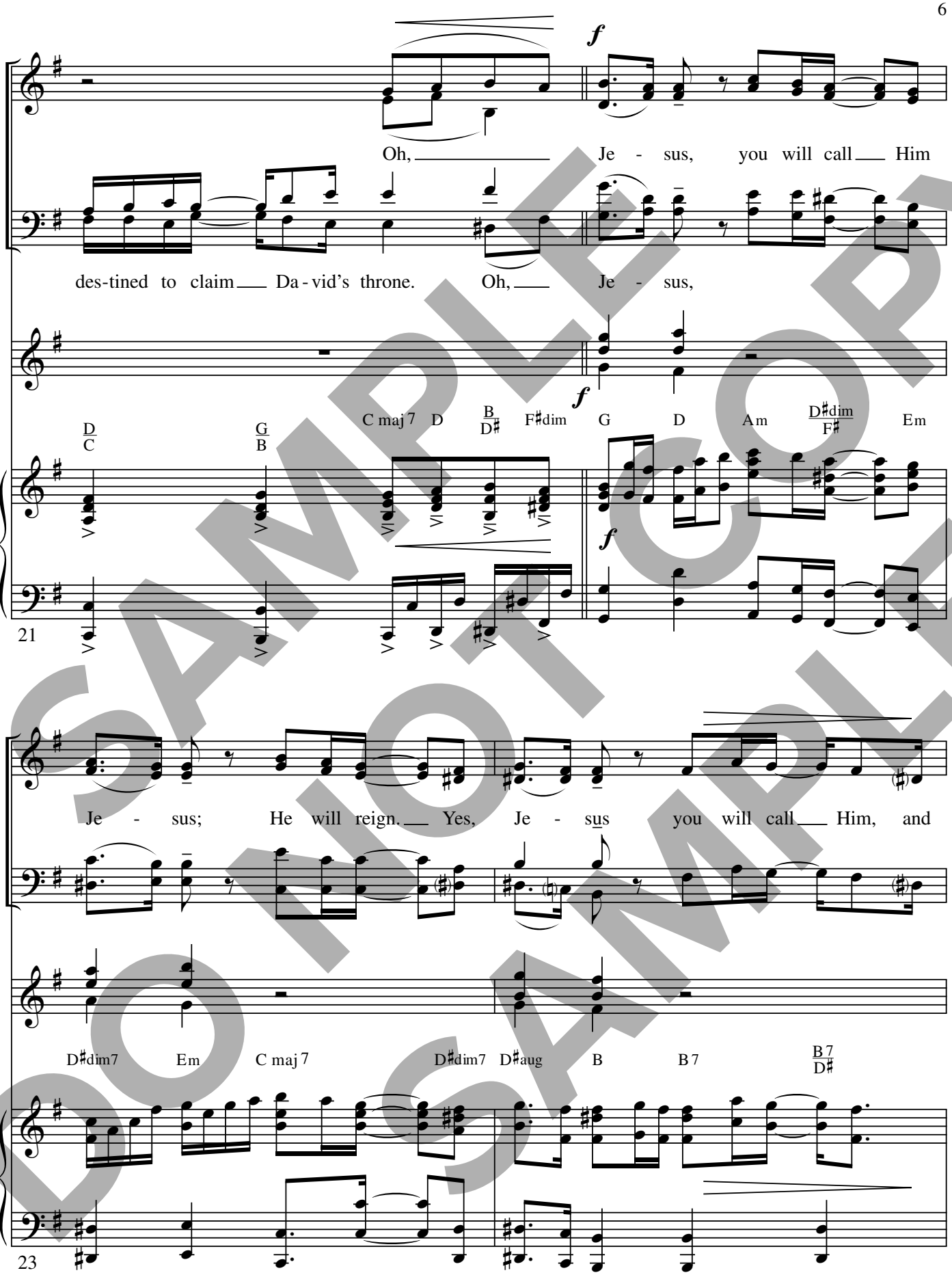

SAMPLE DO NOT COPY SAMPLE

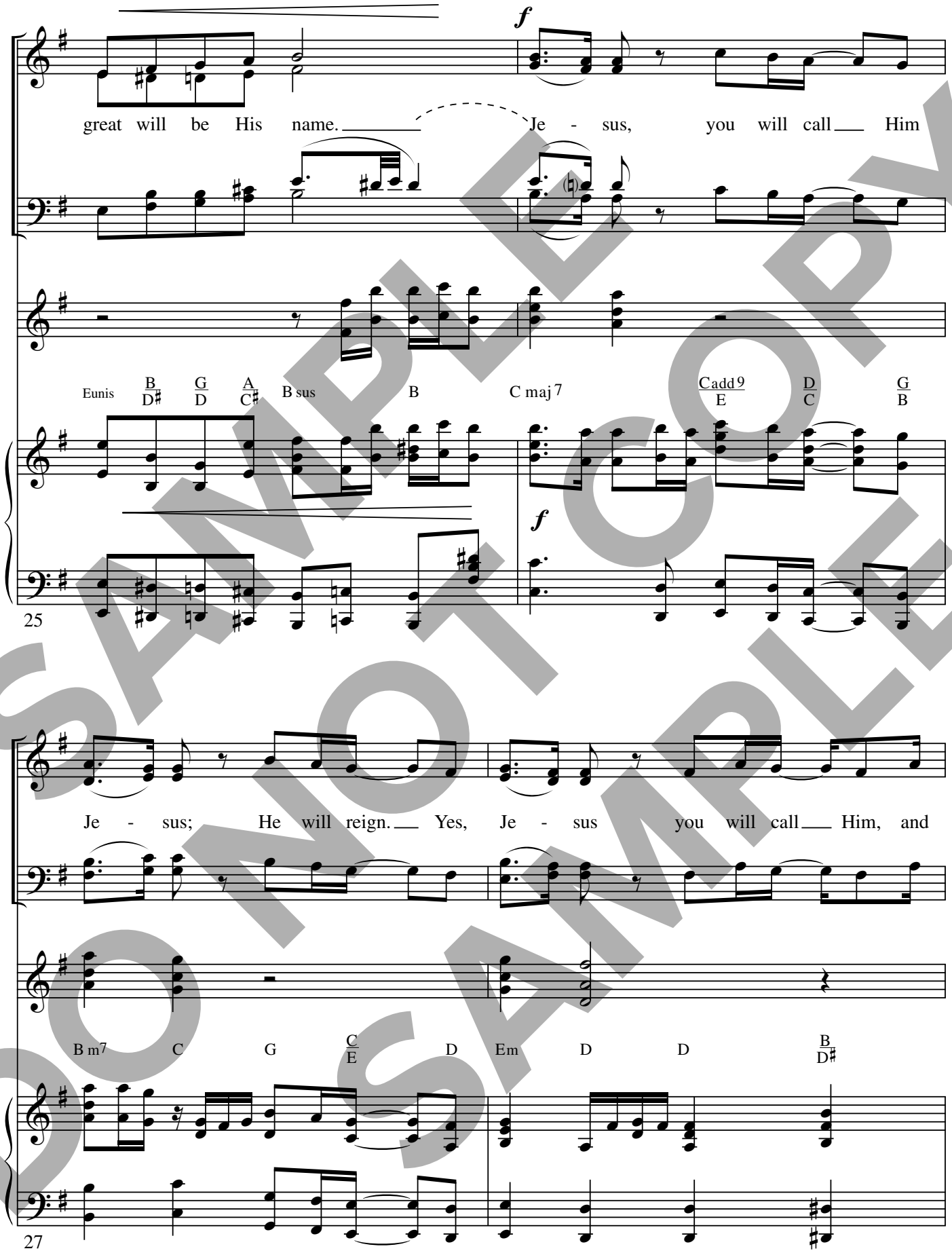

SAMPLE COPY
DO NOT COPY
SAMPLE

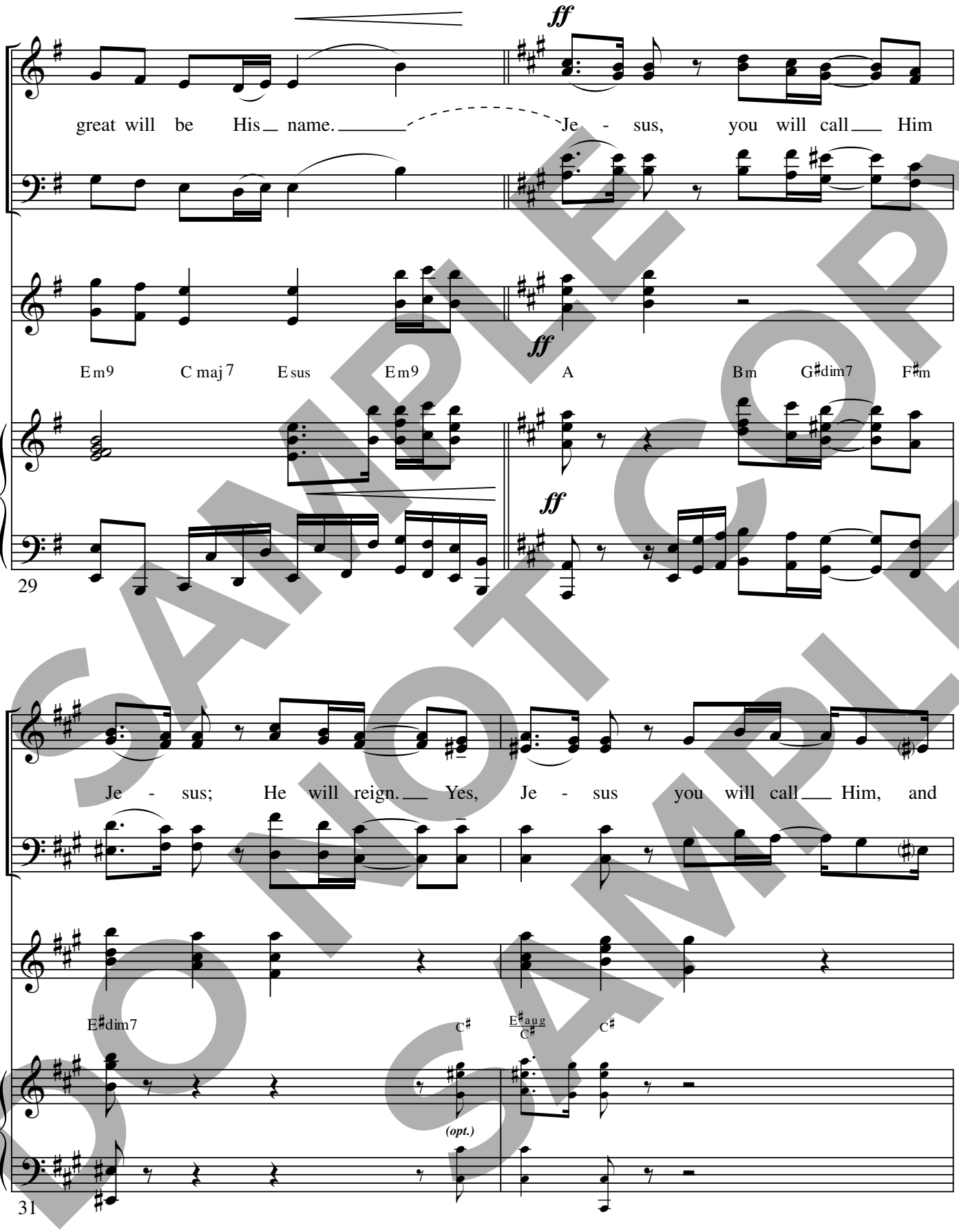

SAMPLE COPY
DO NOT COPY
SAMPLE

great will be His name. Je - sus, you will call Him

unis. C♯/E♯ A/E B/D♯ C♯sus C♯ D maj7 E Dadd9/F♯ E/D A/C♯

(play)

33

Je - sus; He will reign. Yes, Je - sus you will call Him, and

C♯m7 D A D/F♯ E F♯m E C♯/E♯

35

SAMPLE COPY
DO NOT COPY
SAMPLE

great will be His name.

mf

Oh, Ma - ry; oh,

F♯m C♯m7(no 5) F♯m D/F♯

37

mf

Don't be a - fraid.

mp

Don't be a - fraid.

mp

Ma - ry; oh, Ma - ry;

p

oh,

F♯m D/F♯ F♯m F♯m D/F♯ F♯m

mf *dim. sempre*

39

SAMPLE COPY
DO NOT COPY
SAMPLE

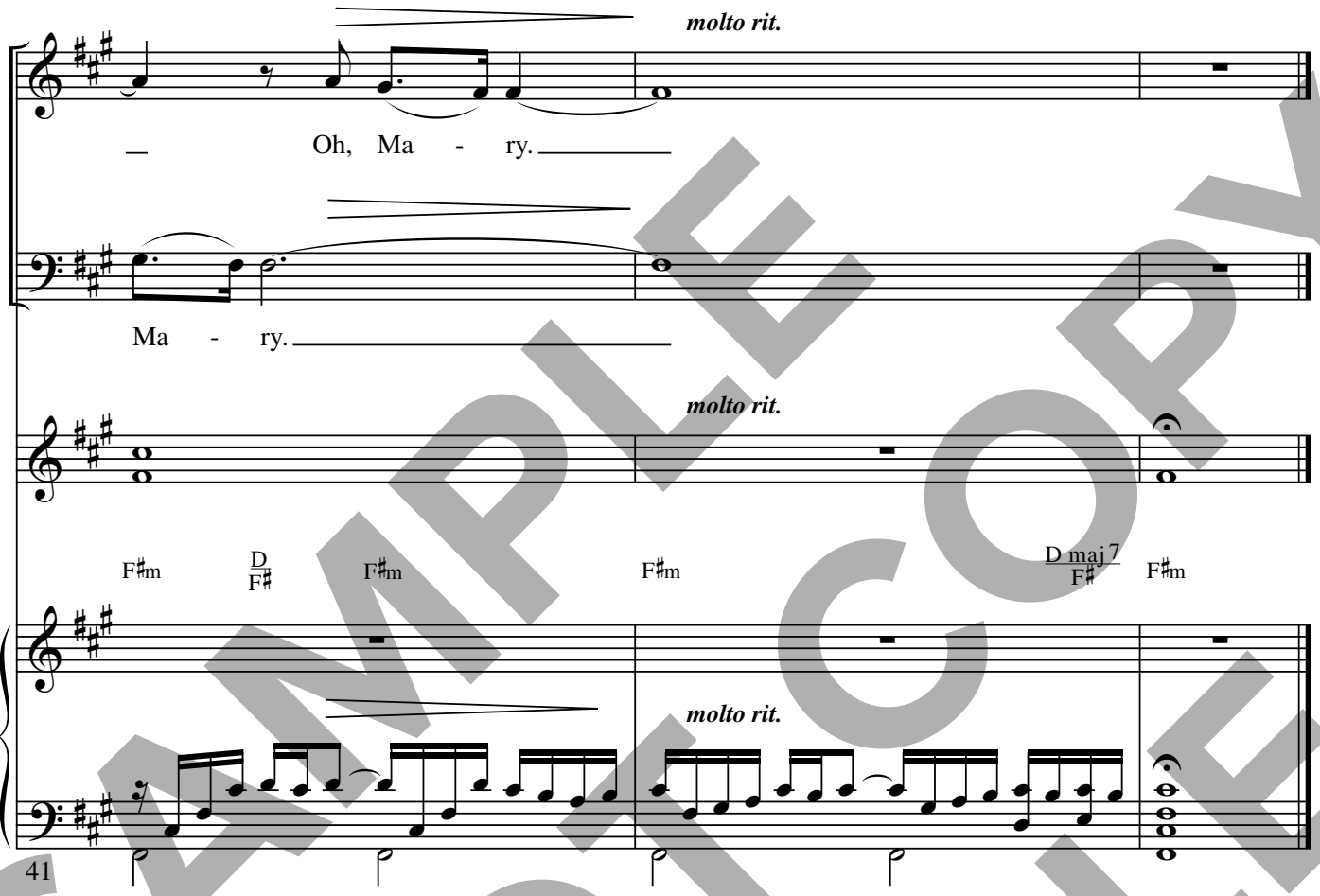

SAMPLE
DO NOT COPY
SAMPLE

Published by Worship Today Music Service • 1 (866) 859-7622