He Lives Again!

(Children's Choir)

From the Worship Today® volume:
Jesus Paid It All

Words and Music by
LOWELL ALEXANDER
and PHIL NAISH
Arranged by
KRIS CRUNK

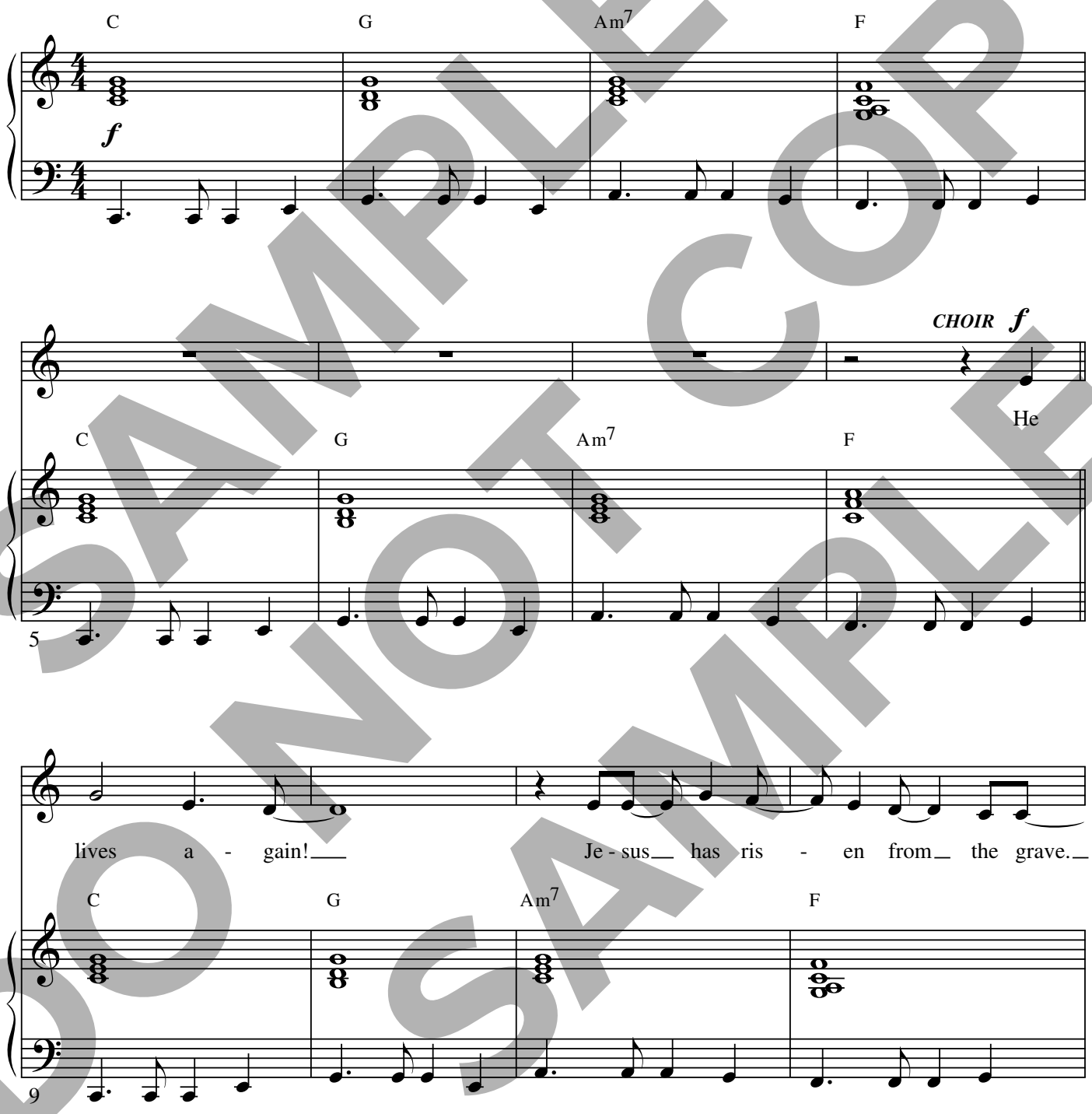

SAMPLE DO NOT COPY SAMPLE

Permission granted – all photocopying rights within your church.
Copyright © 2009 StarSaylor Music/ASCAP (admin. by
Evergreen Copyrights, P.O. Box 24149, Nashville, TN 37202).
All rights reserved. Used by permission.
Published by Worship Today Music Service • 1 (866) 859-7622

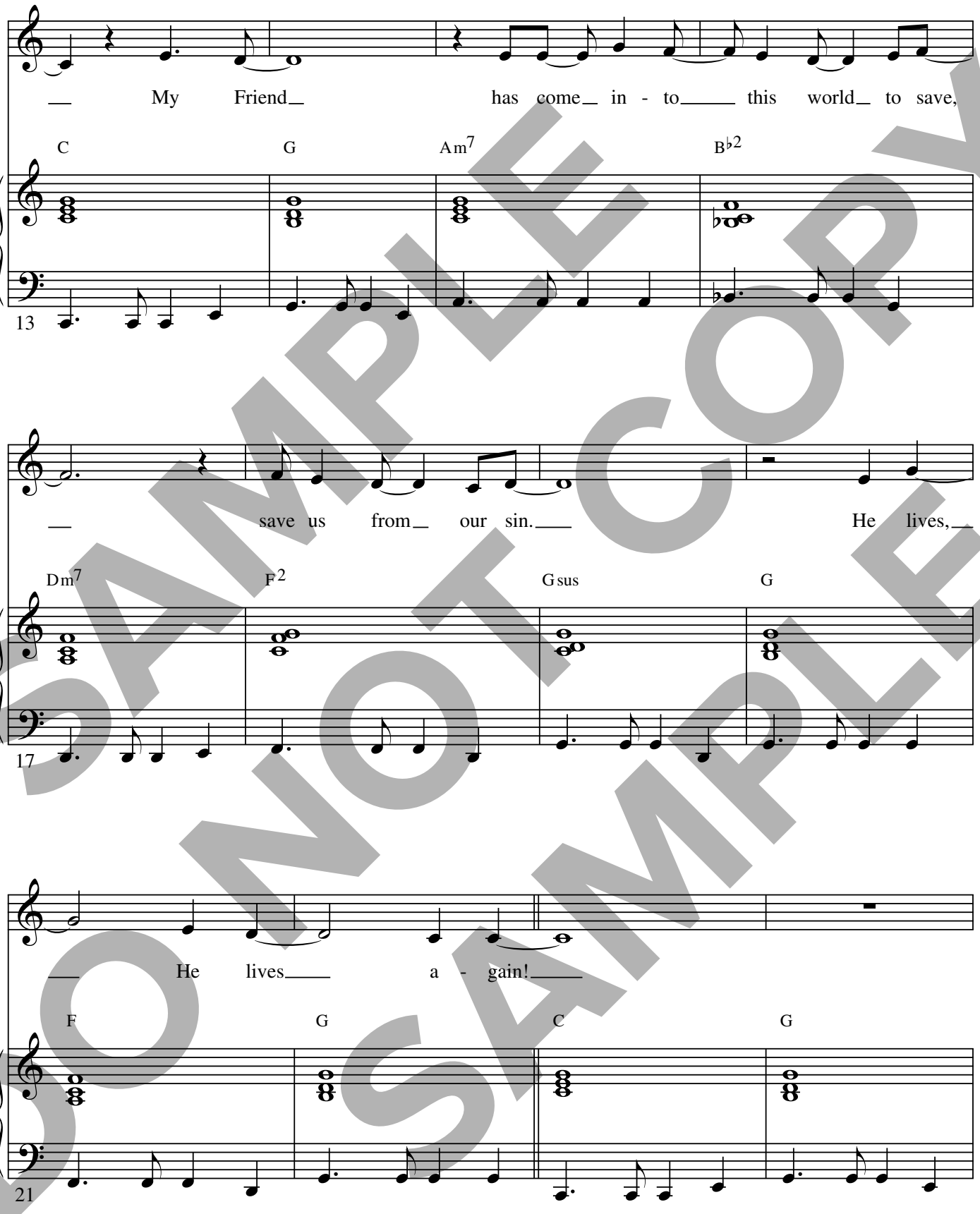

SAMPLE DO NOT COPY SAMPLE

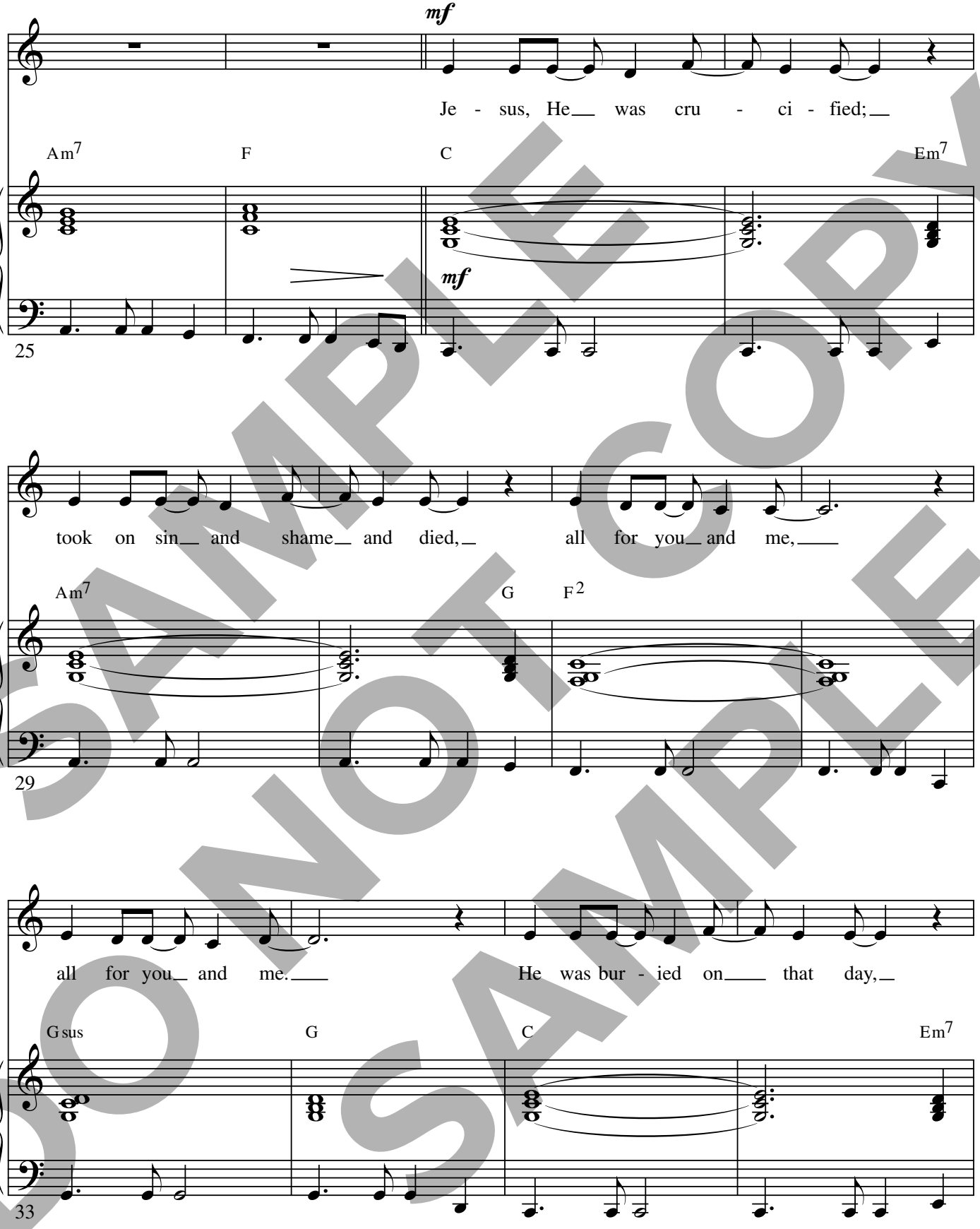

SAMPLE DO NOT COPY SAMPLE

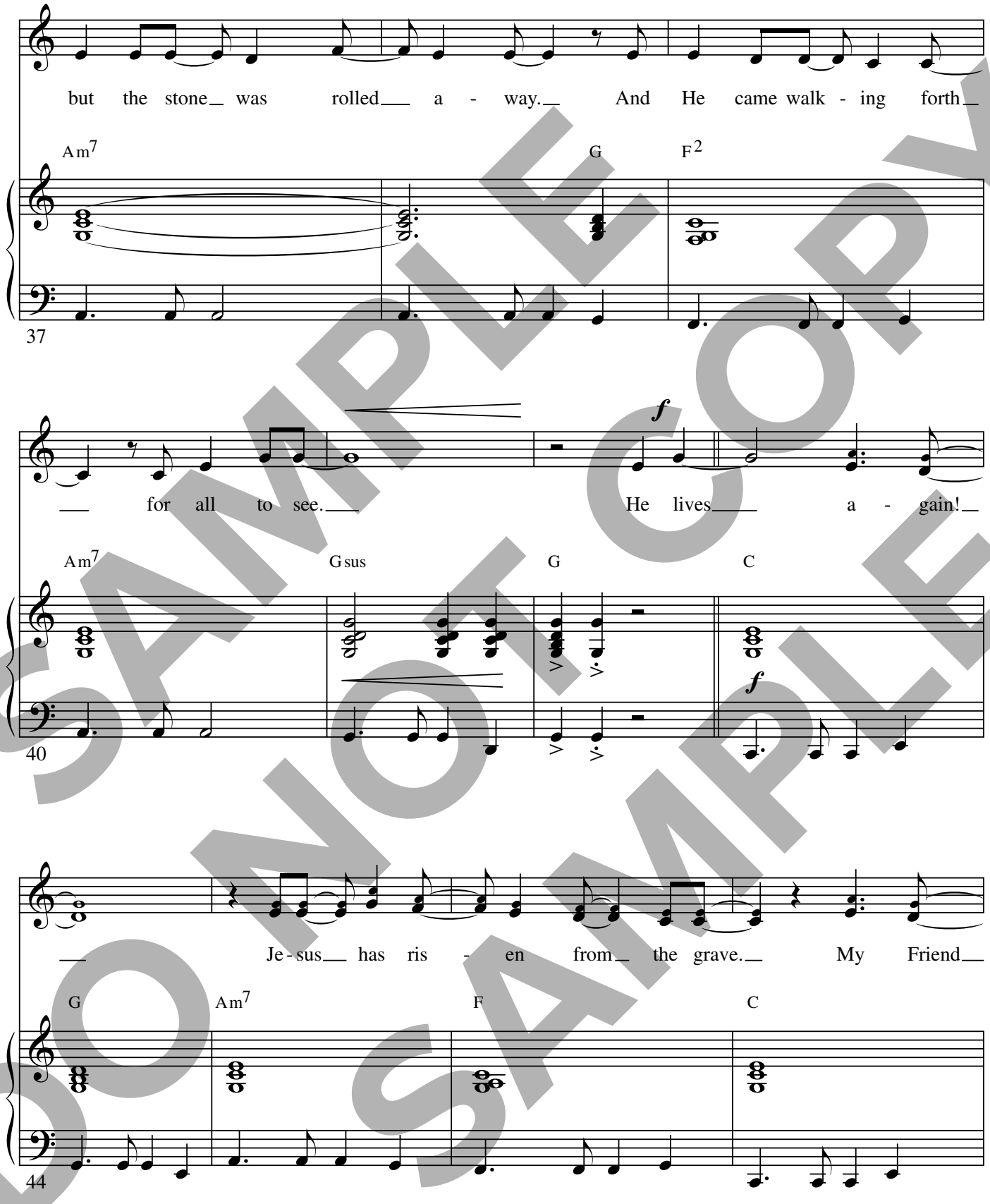

SAMPLE DO NOT COPY SAMPLE

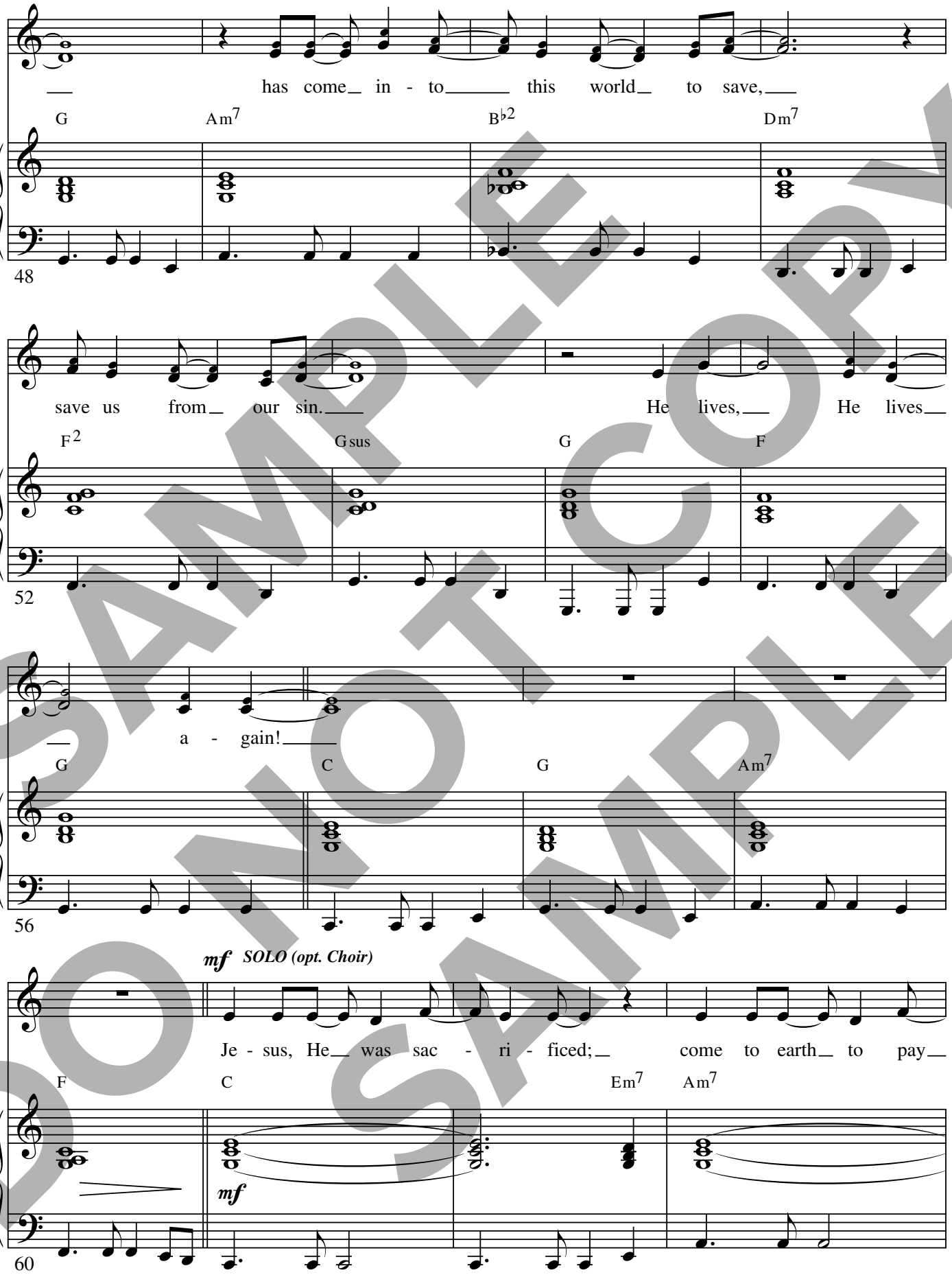

SAMPLE DO NOT COPY SAMPLE

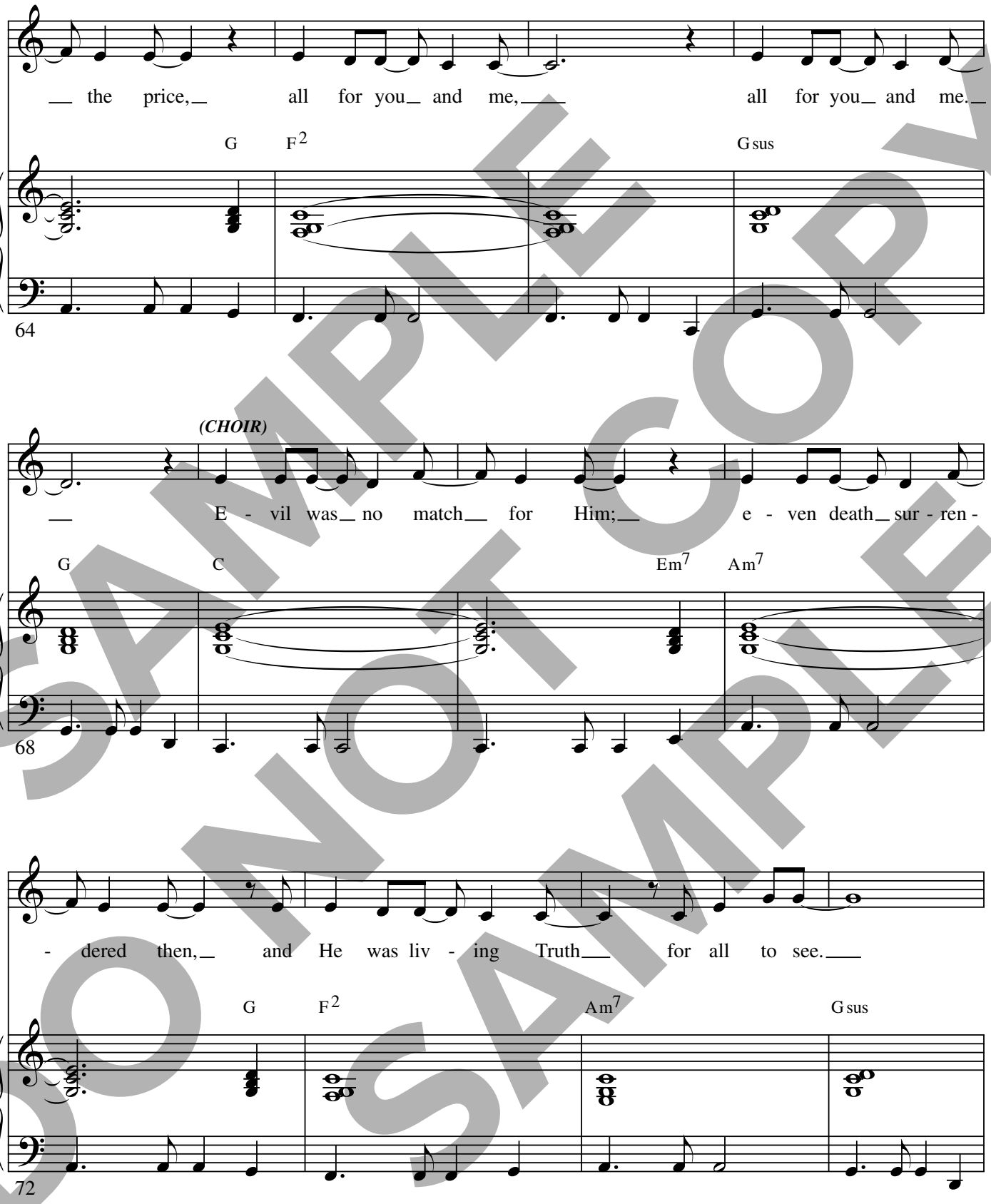

SAMPLE DO NOT COPY SAMPLE

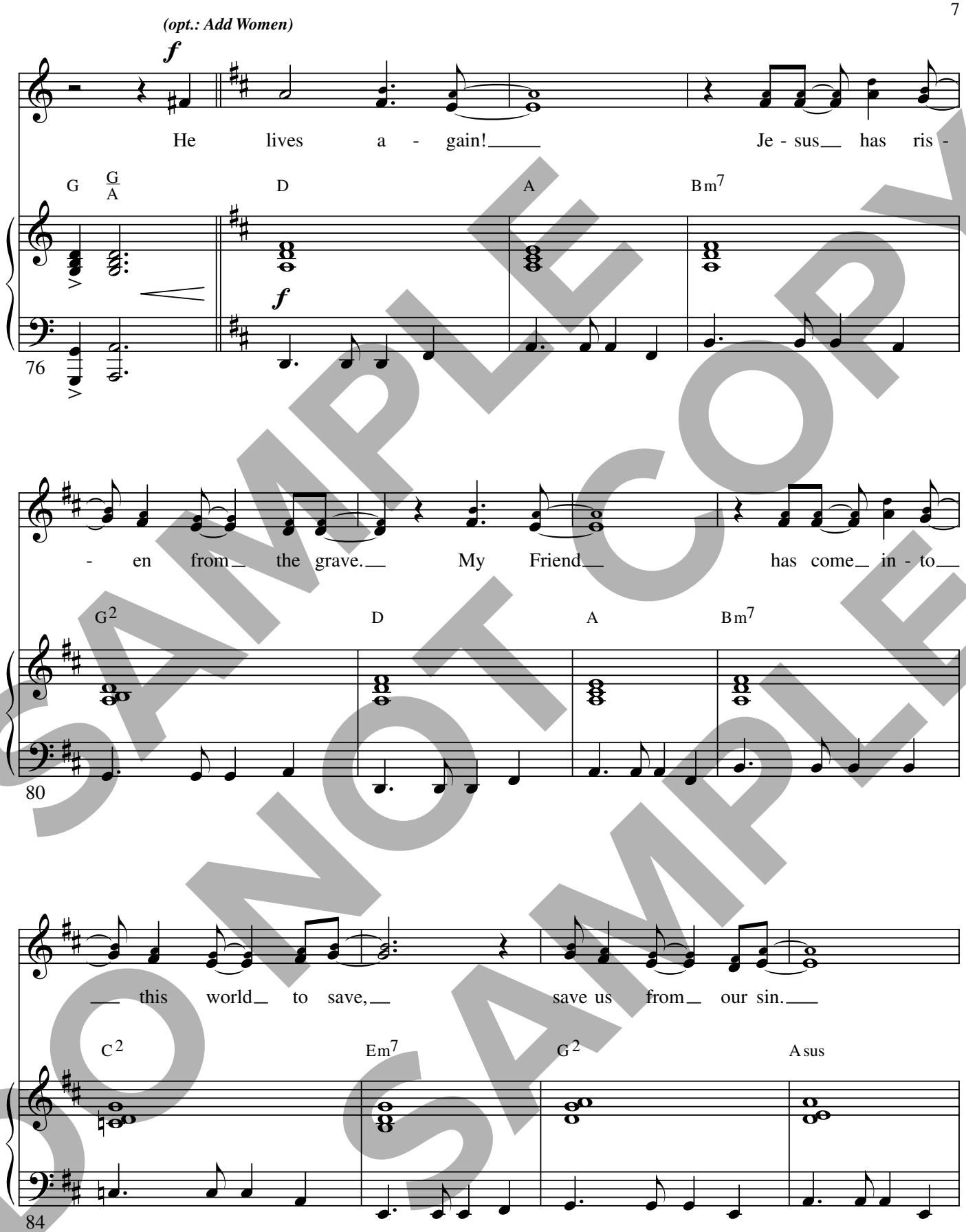

SAMPLE DO NOT COPY SAMPLE

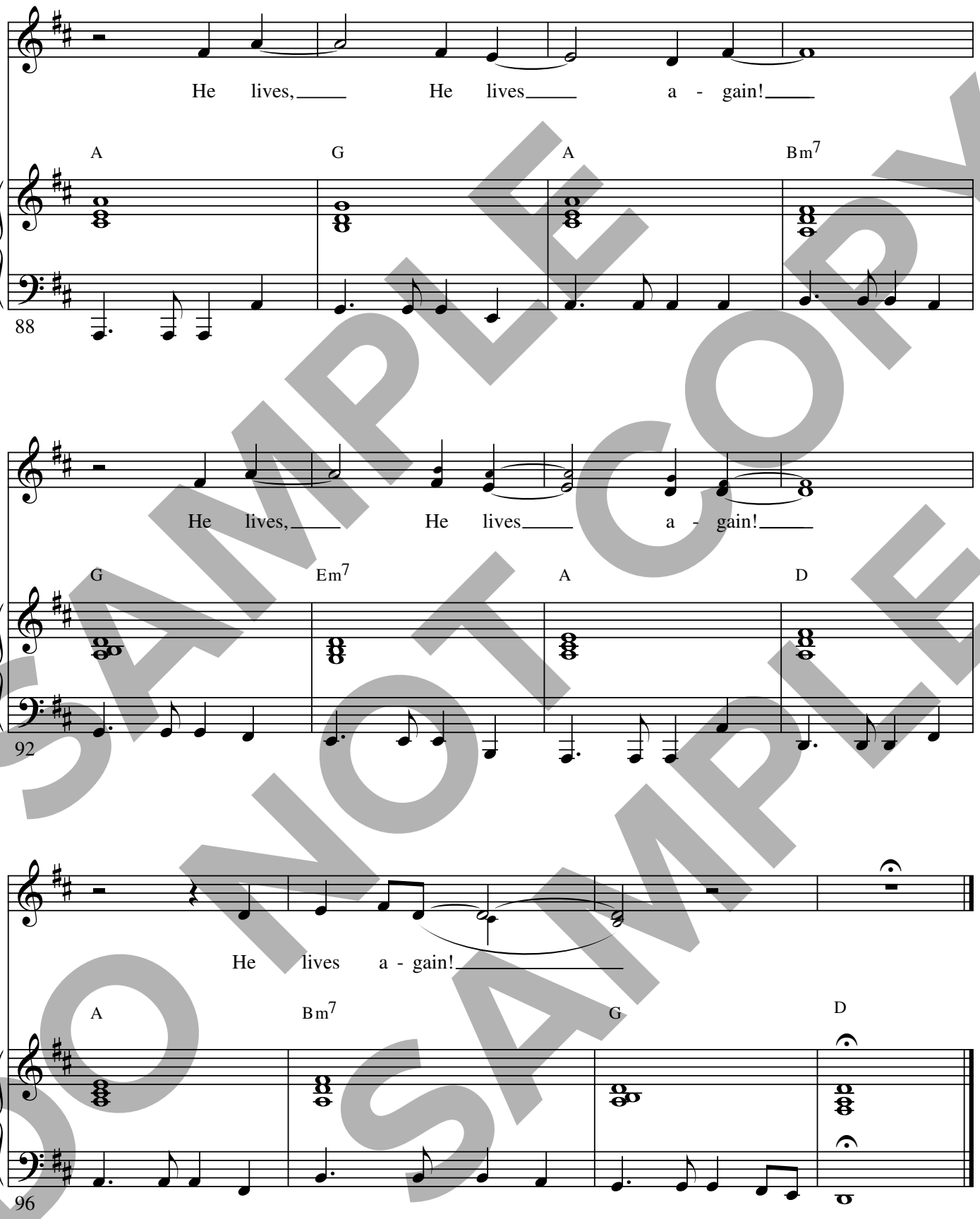

SAMPLE DO NOT COPY SAMPLE

Published by Worship Today Music Service • 1 (866) 859-7622

Hosanna

(Children's Choir)

Words, Music and
Arrangement by
JEFF LIPPENCOTT

Triumphantly ♩ = 116

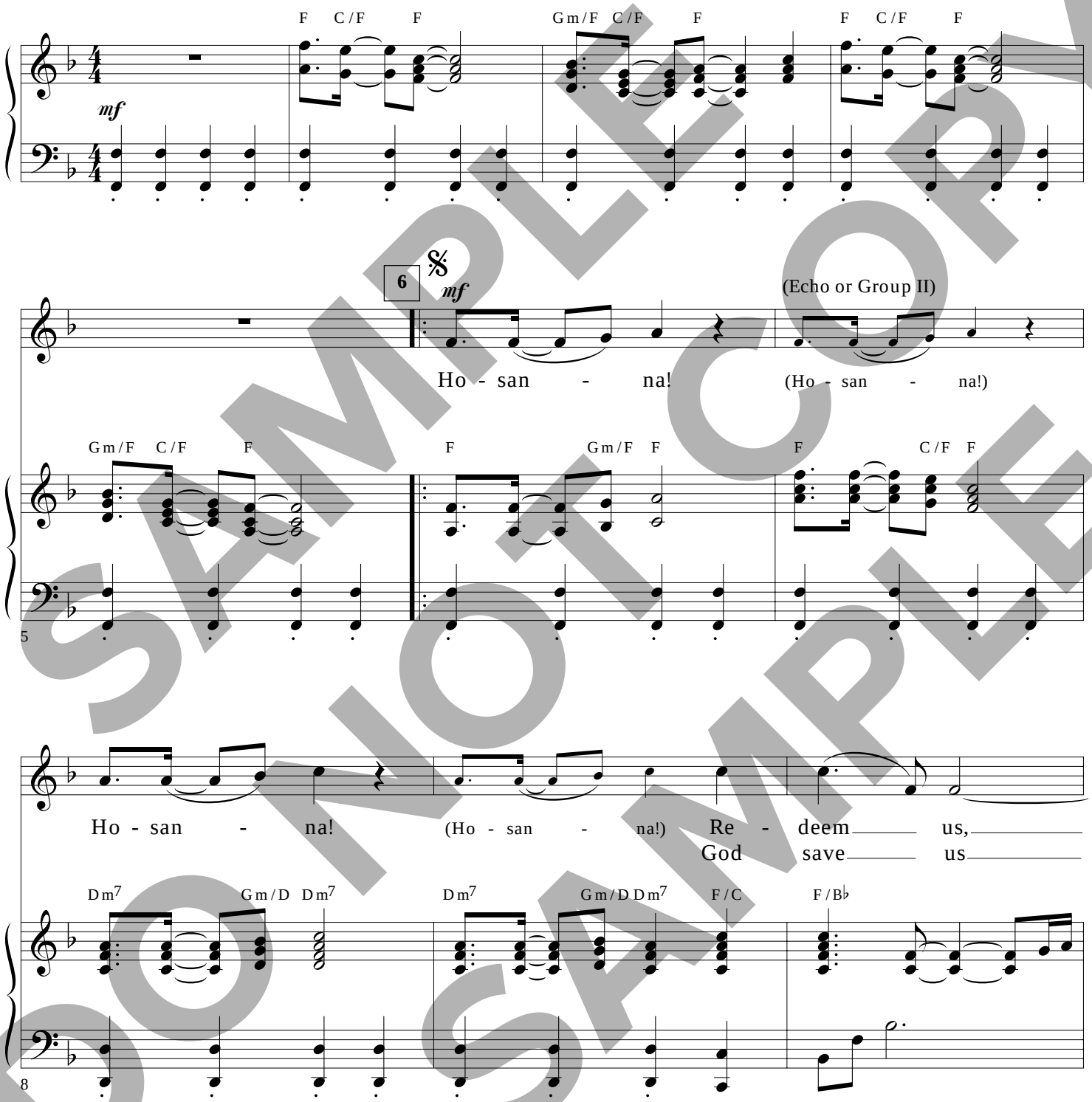

SAMPLE COPY DO NOT COPY SAMPLE

Permission granted – all photocopying rights within your church.
Copyright © 2000 Lippencott Music / ASCAP. All rights reserved. Used by permission.
Arr. Copyright © 2000 by CRI, Canton, OH • 1 800 992-2144.

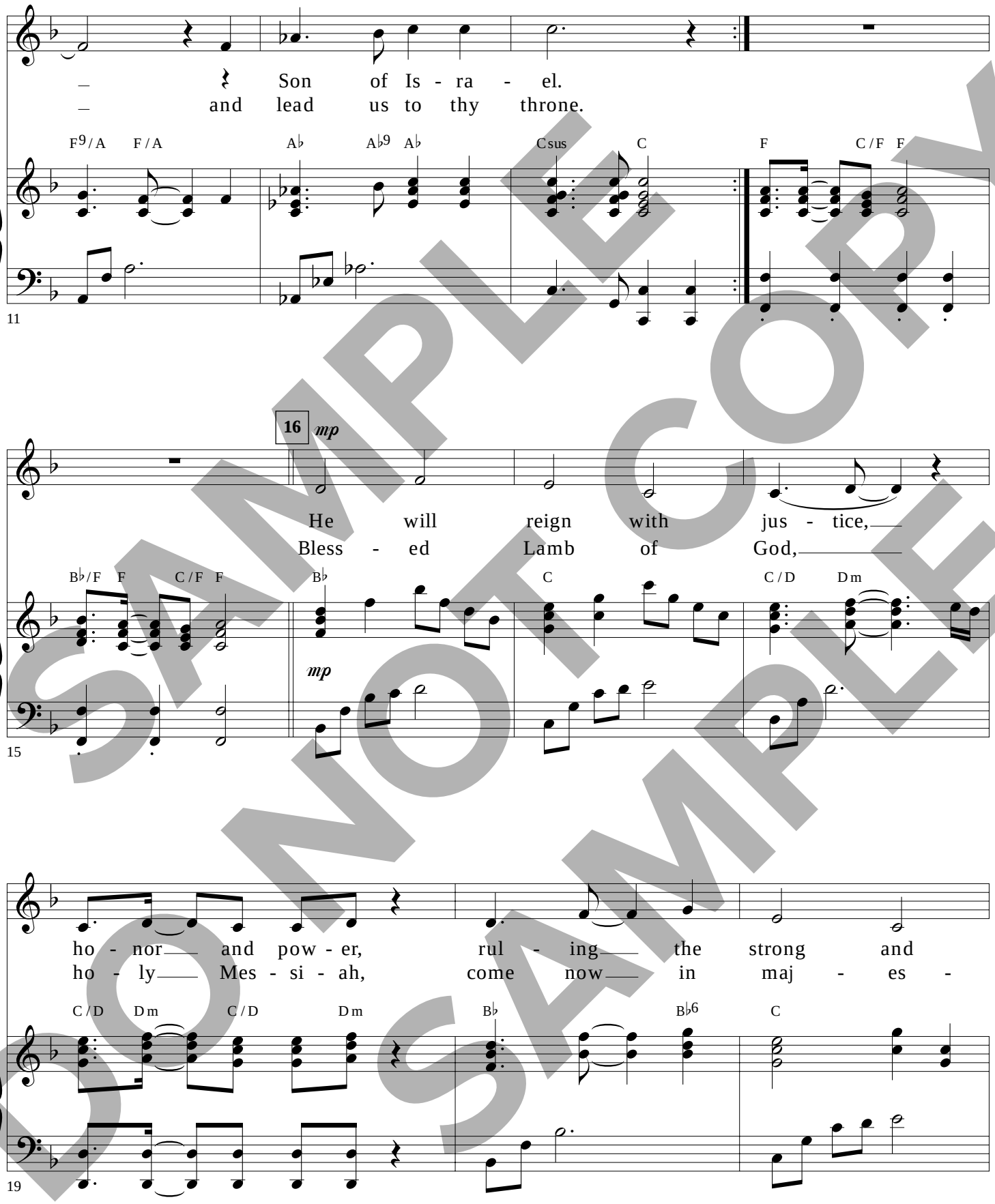

SAMPLE DO NOT COPY SAMPLE

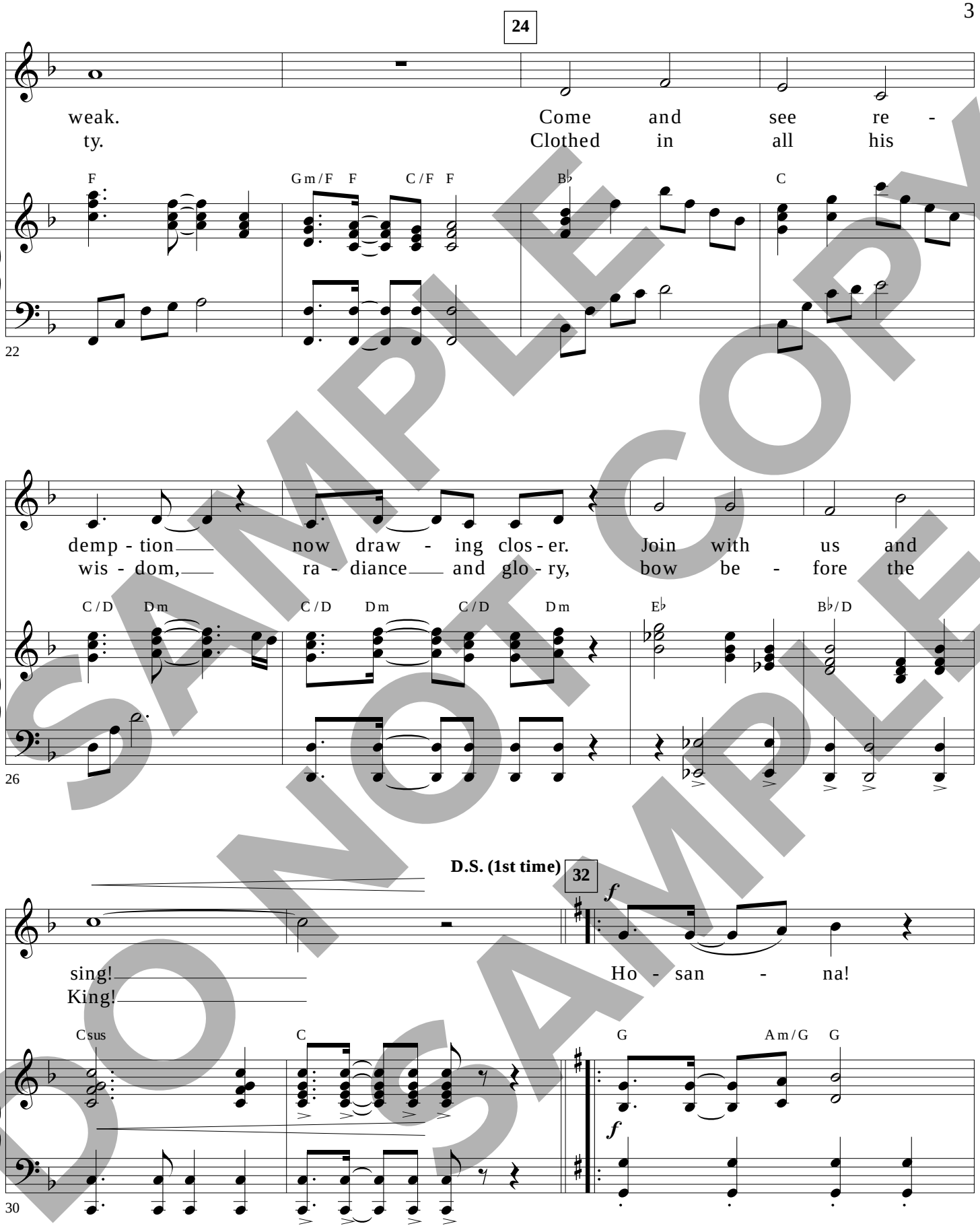

SAMPLE COPY DO NOT COPY SAMPLE

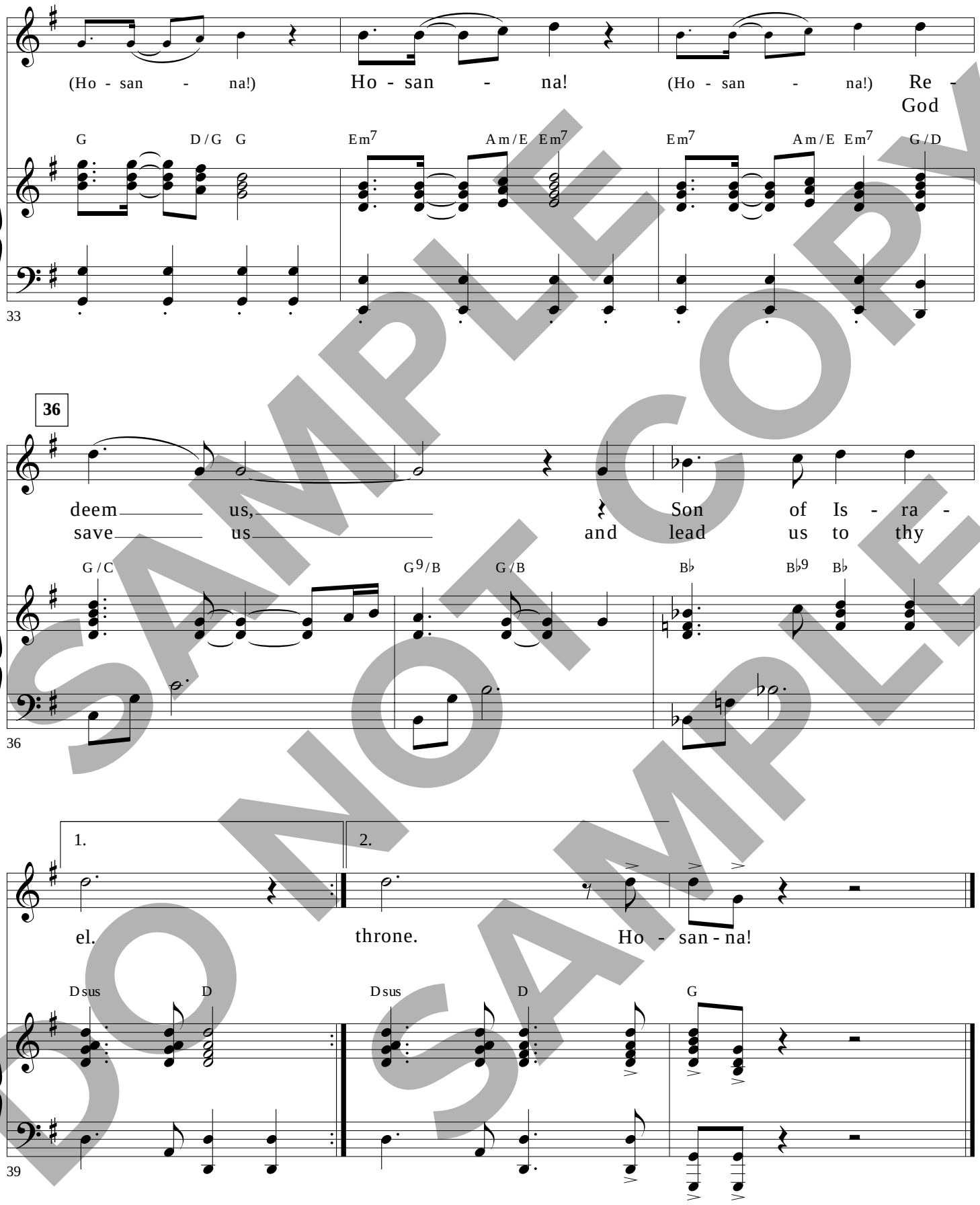

SAMPLE DO NOT COPY

Published by CRI • Canton, Ohio • www.WorshipToday.com • 1 800 992-2144

I Stand Amazed in the Presence

(Children's Choir)

From DiscoverWorship.com

TRADITIONAL
Arranged by
DENNIS ALLEN

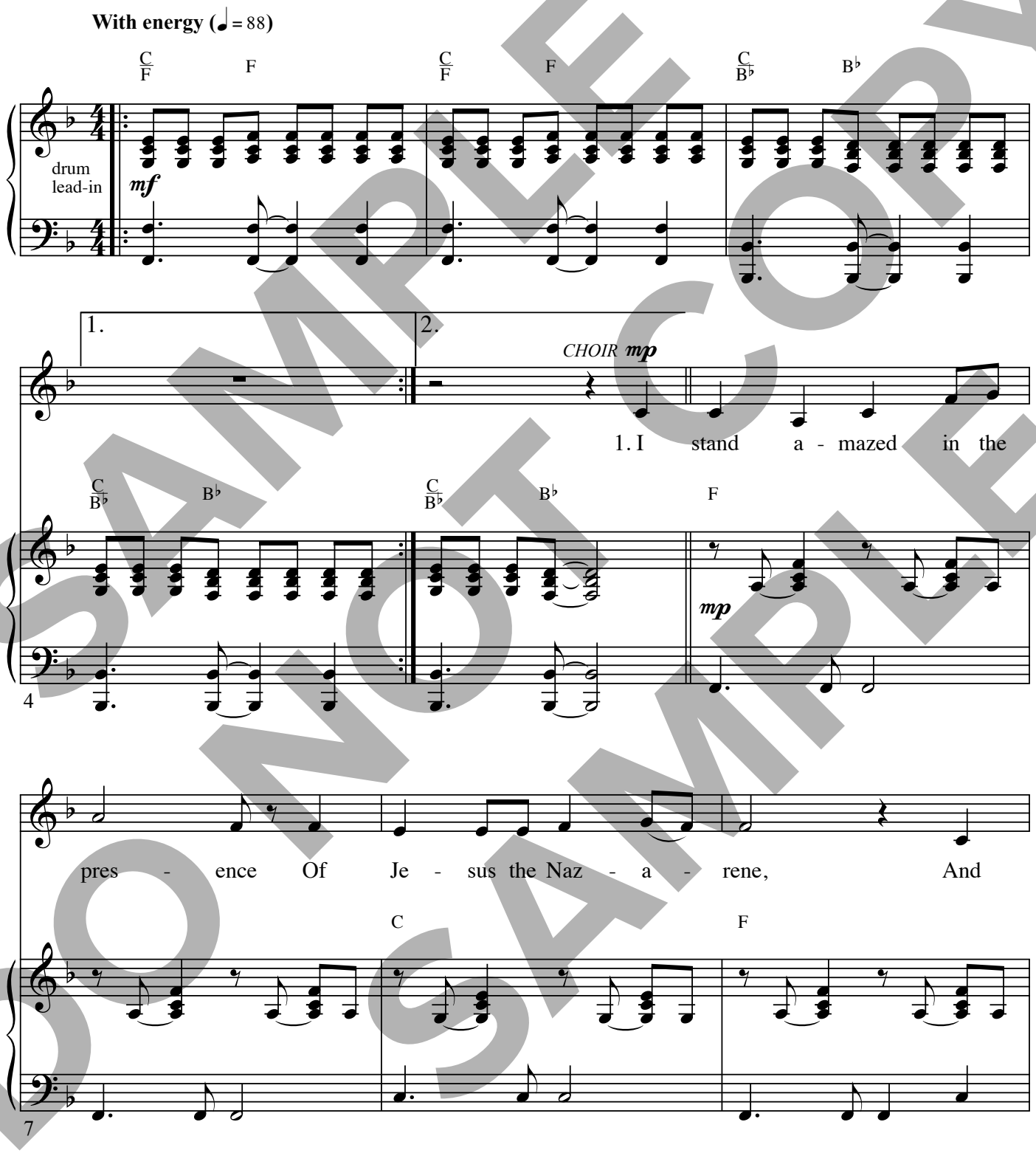

SAMPLE DO NOT COPY SAMPLE

Permission granted – all photocopying rights within your church.
Copyright © 2013 Van Ness Press, Inc. (ASCAP) (admin. by Music Services, www.musicservices.org)
All rights reserved. Used by permission.
Published by Discover Worship • 1 (866) 859-7622

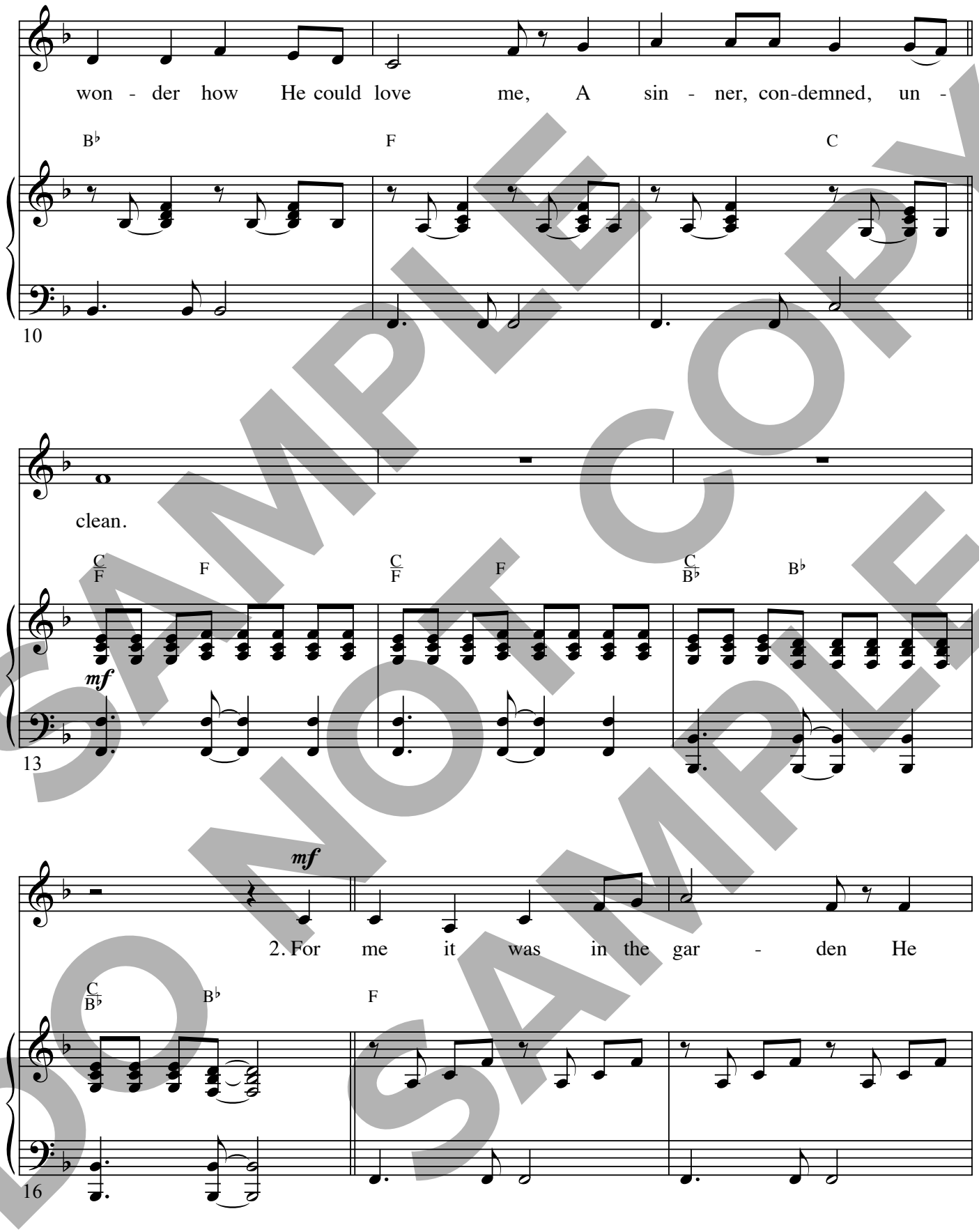

SAMPLE DO NOT COPY SAMPLE

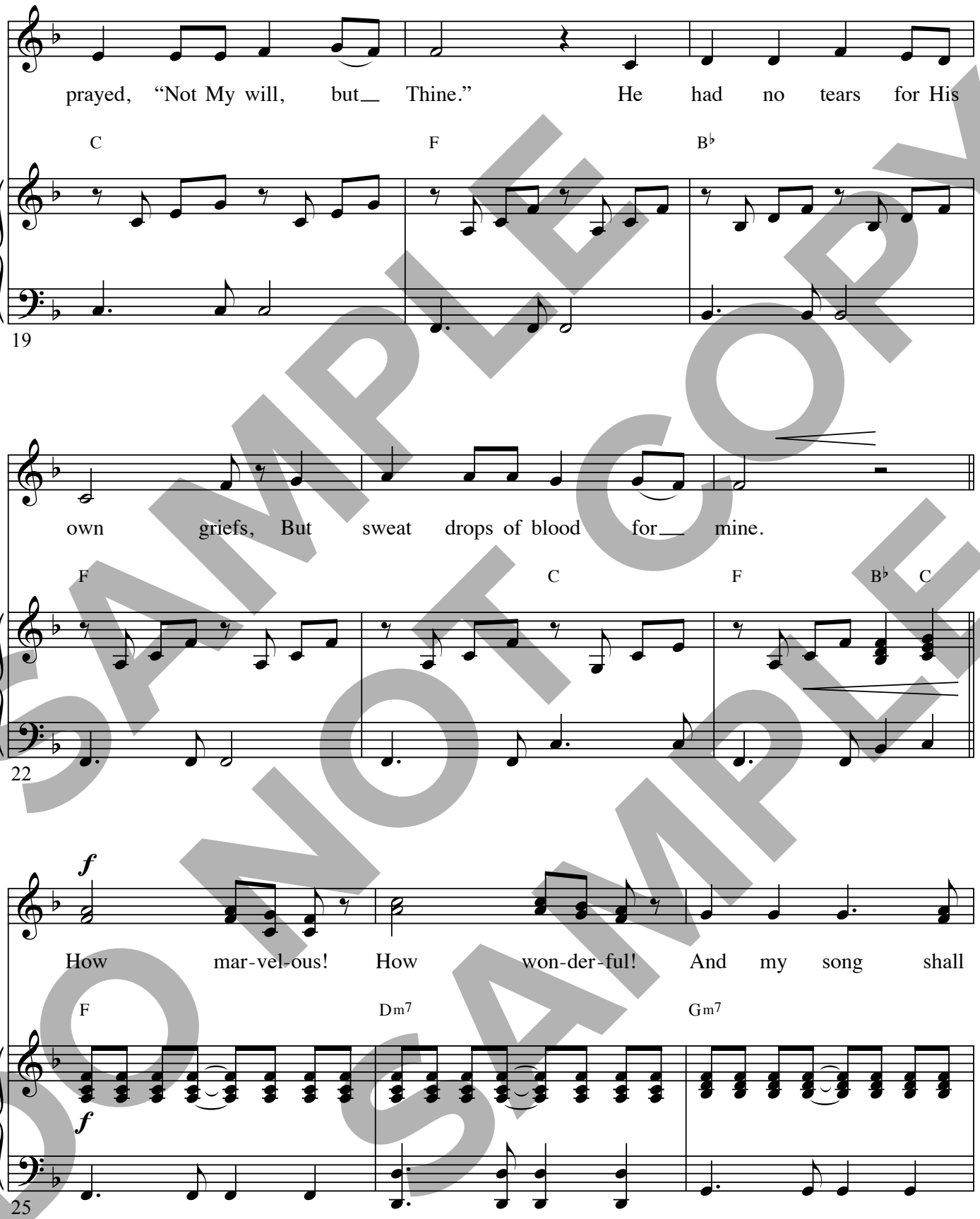

SAMPLE DO NOT COPY SAMPLE

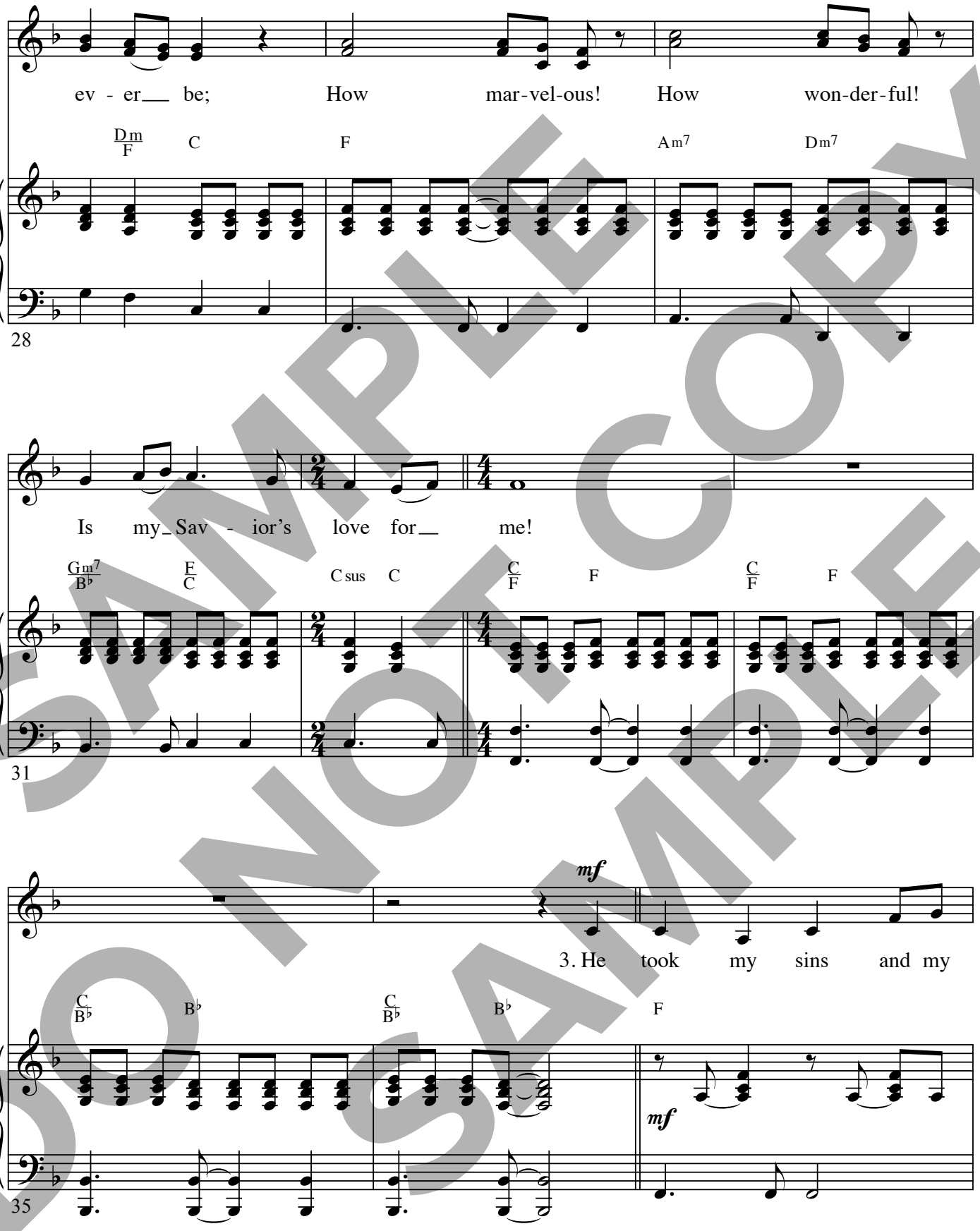

SAMPLE DO NOT COPY SAMPLE

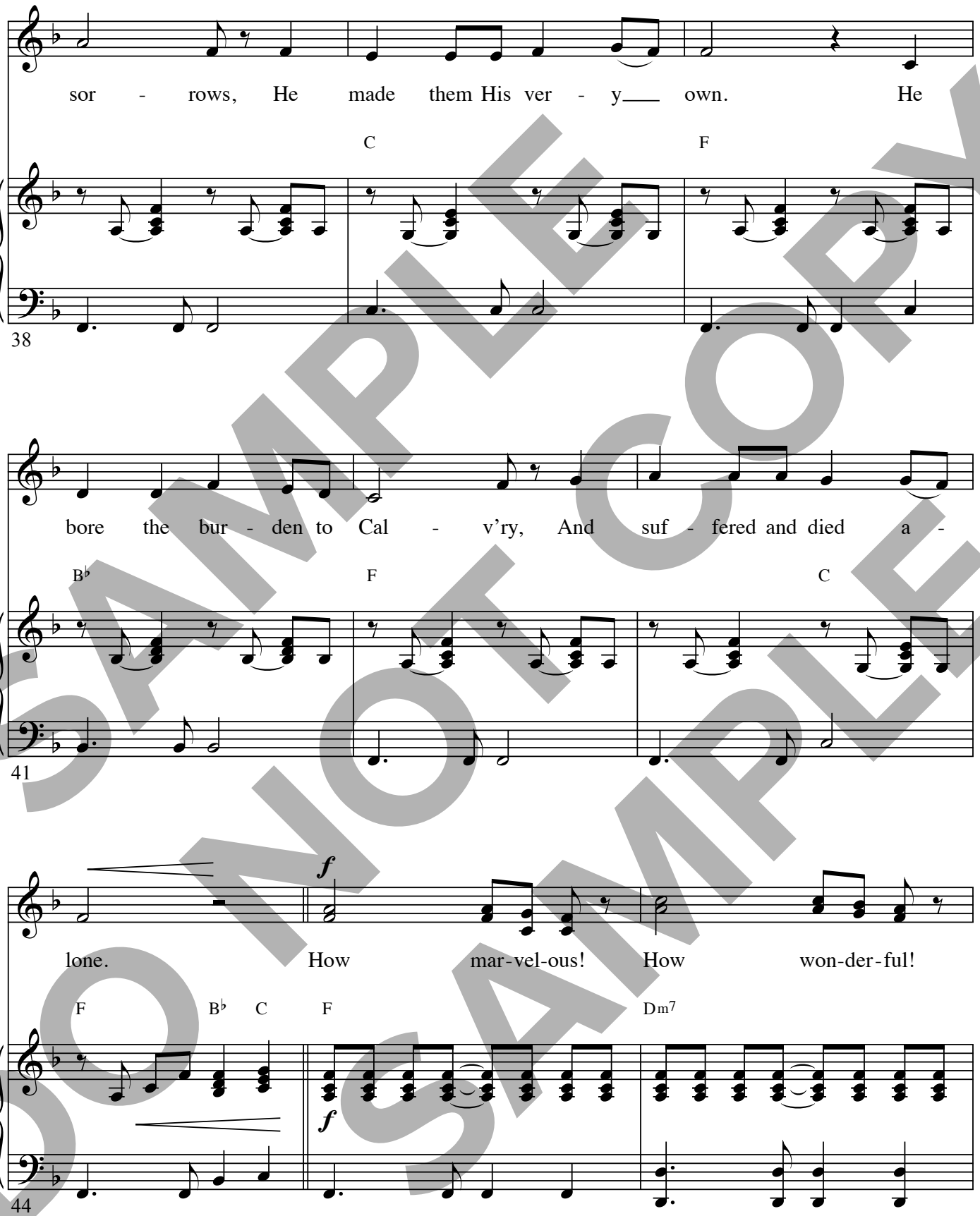

SAMPLE COPY DO NOT COPY SAMPLE

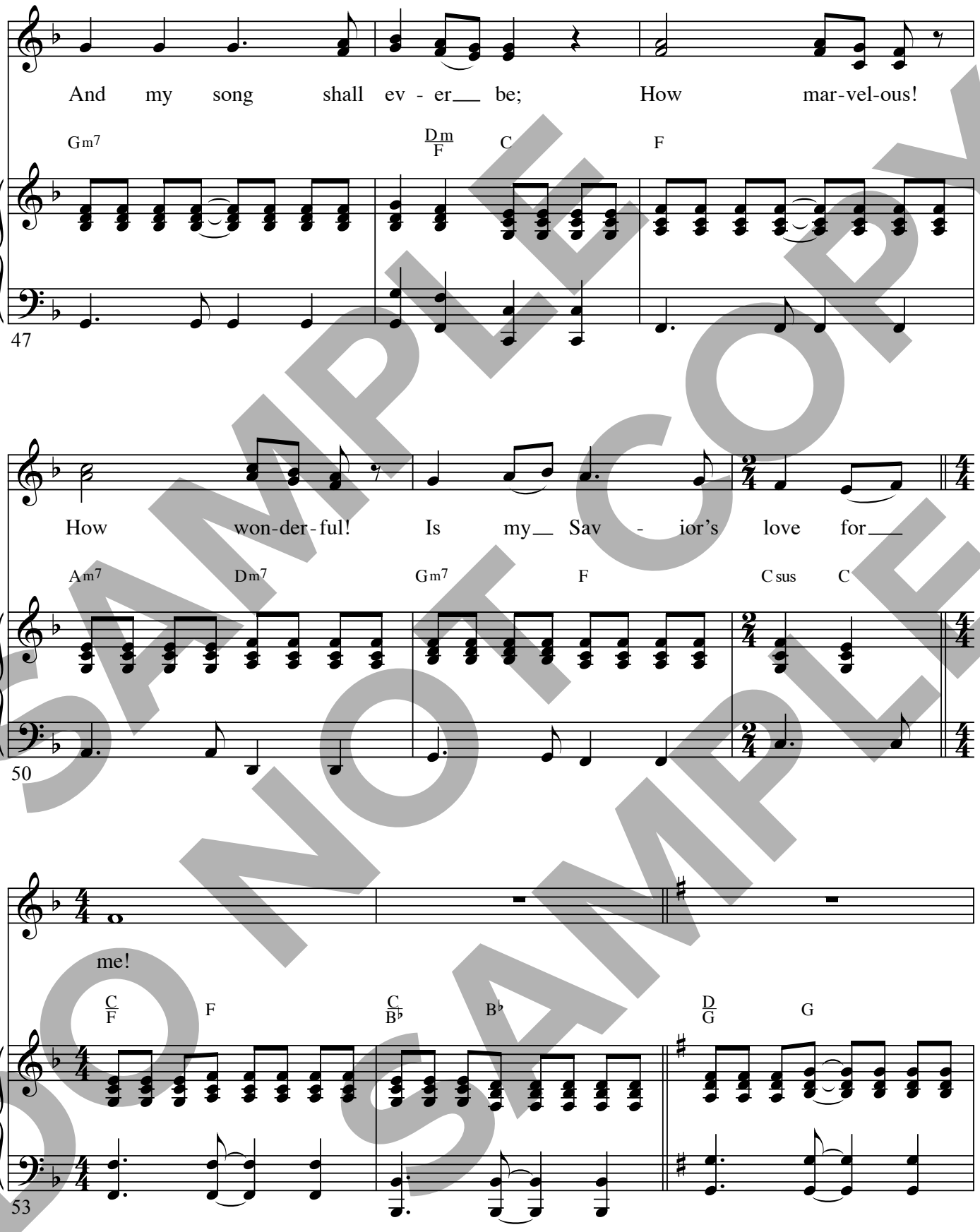

SAMPLE DO NOT COPY SAMPLE

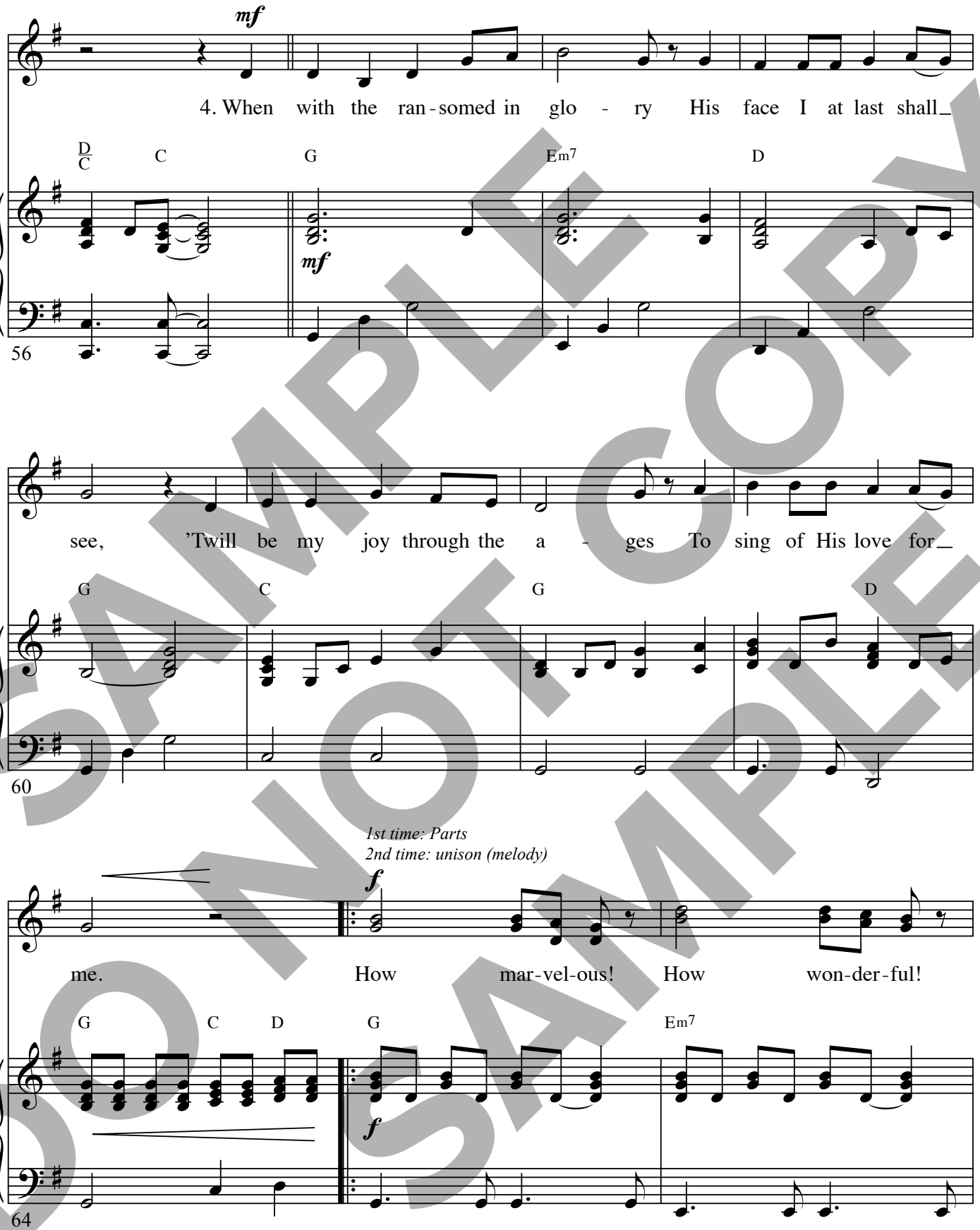

SAMPLE DO NOT COPY SAMPLE

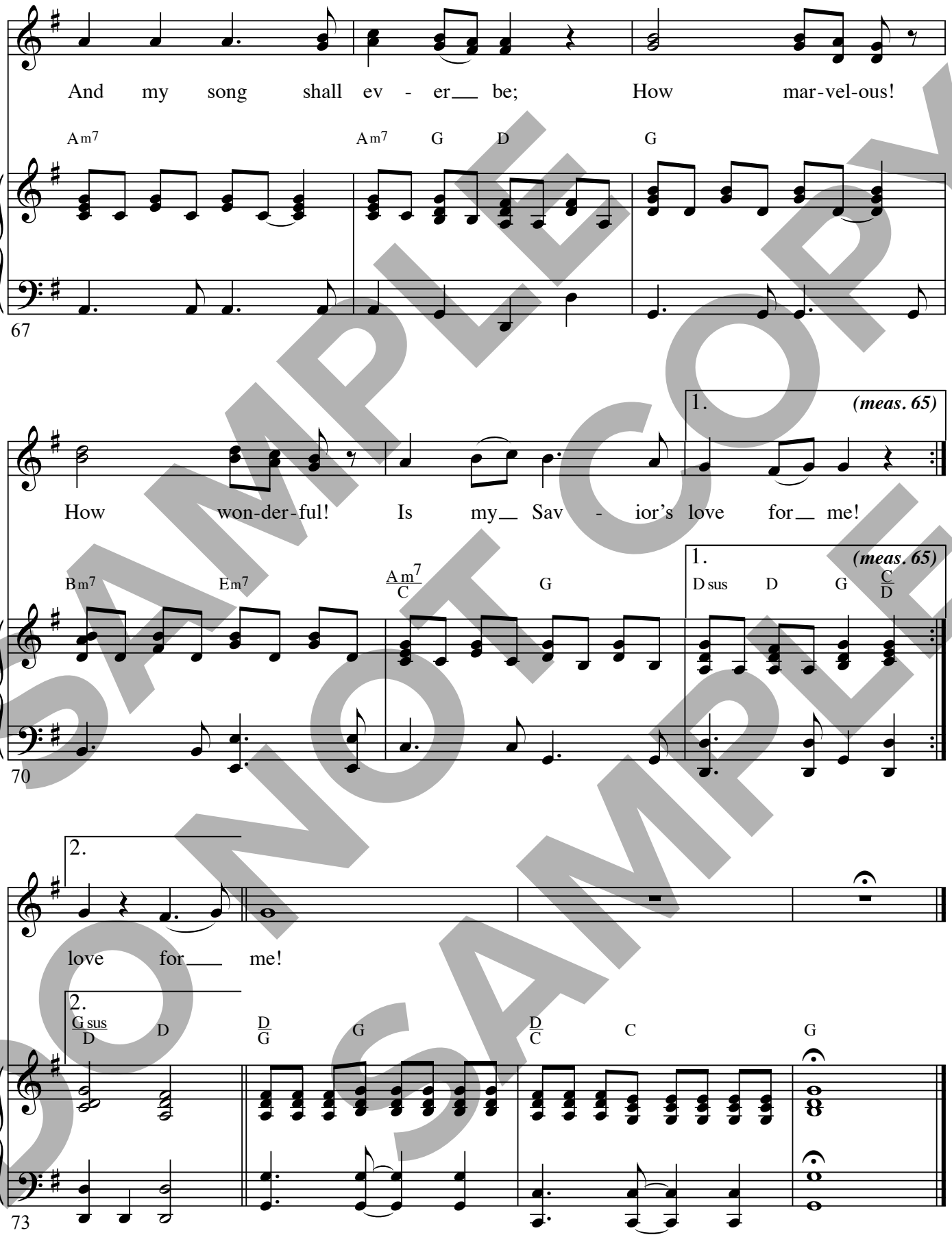

SAMPLE DO NOT COPY SAMPLE

Published by Discover Worship • 1 (866) 859-7622

The Hosanna Song

(with opt. Children's Choir and Brass)

From the Worship Today® volume:
He Has Triumphed

Words and Music by
PETE CARLSON
Arranged by
BRUCE GREER

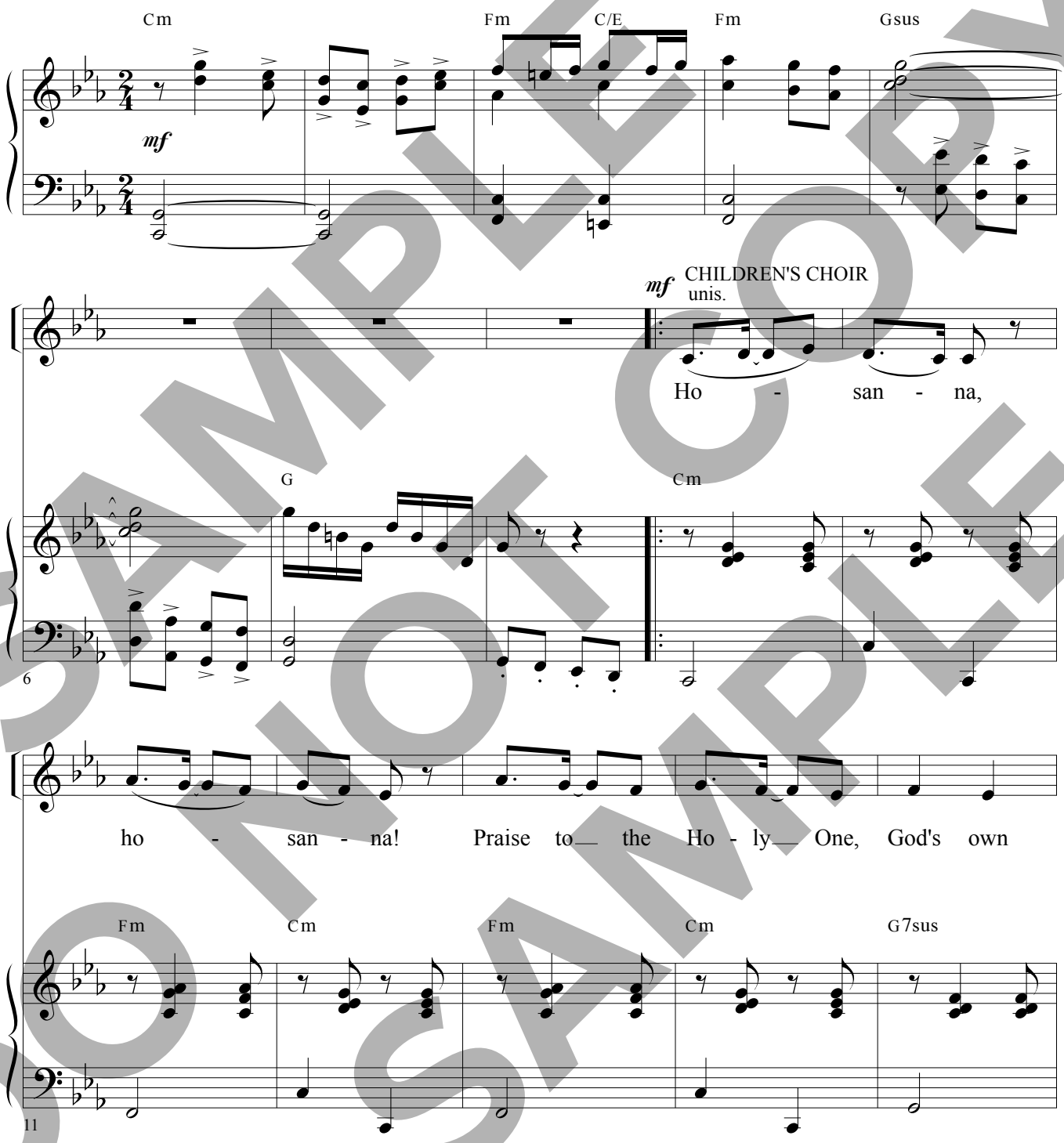

SAMPLE DO NOT COPY SAMPLE

Permission granted – all photocopying rights within your church.
Copyright © 2008 Van Ness Press, Inc. (admin. by LifeWay Music). CCLI #: 5236149.
All rights reserved. Used by permission.
Published by Worship Today Music Service • 1 866 859-7622

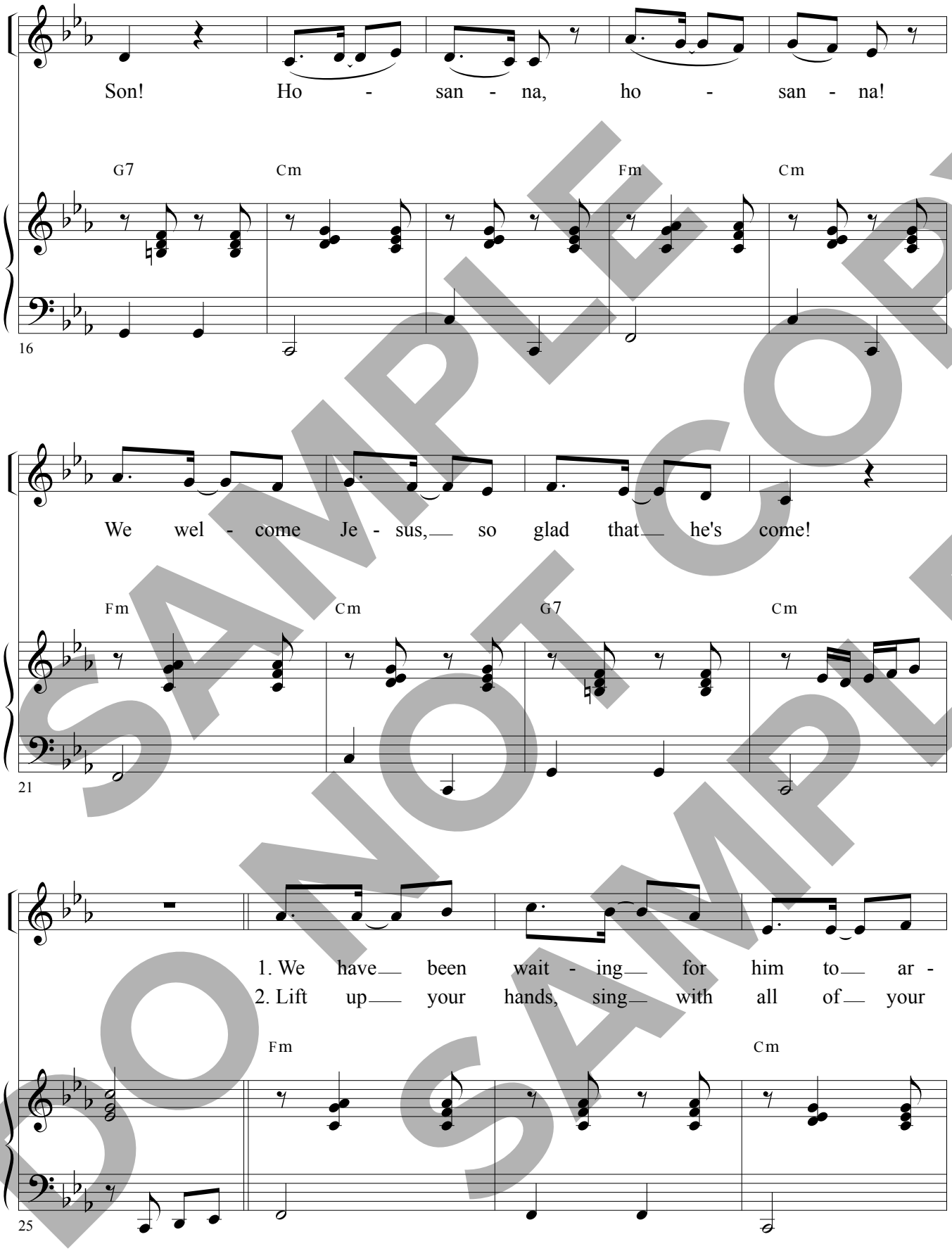

SAMPLE DO NOT COPY SAMPLE

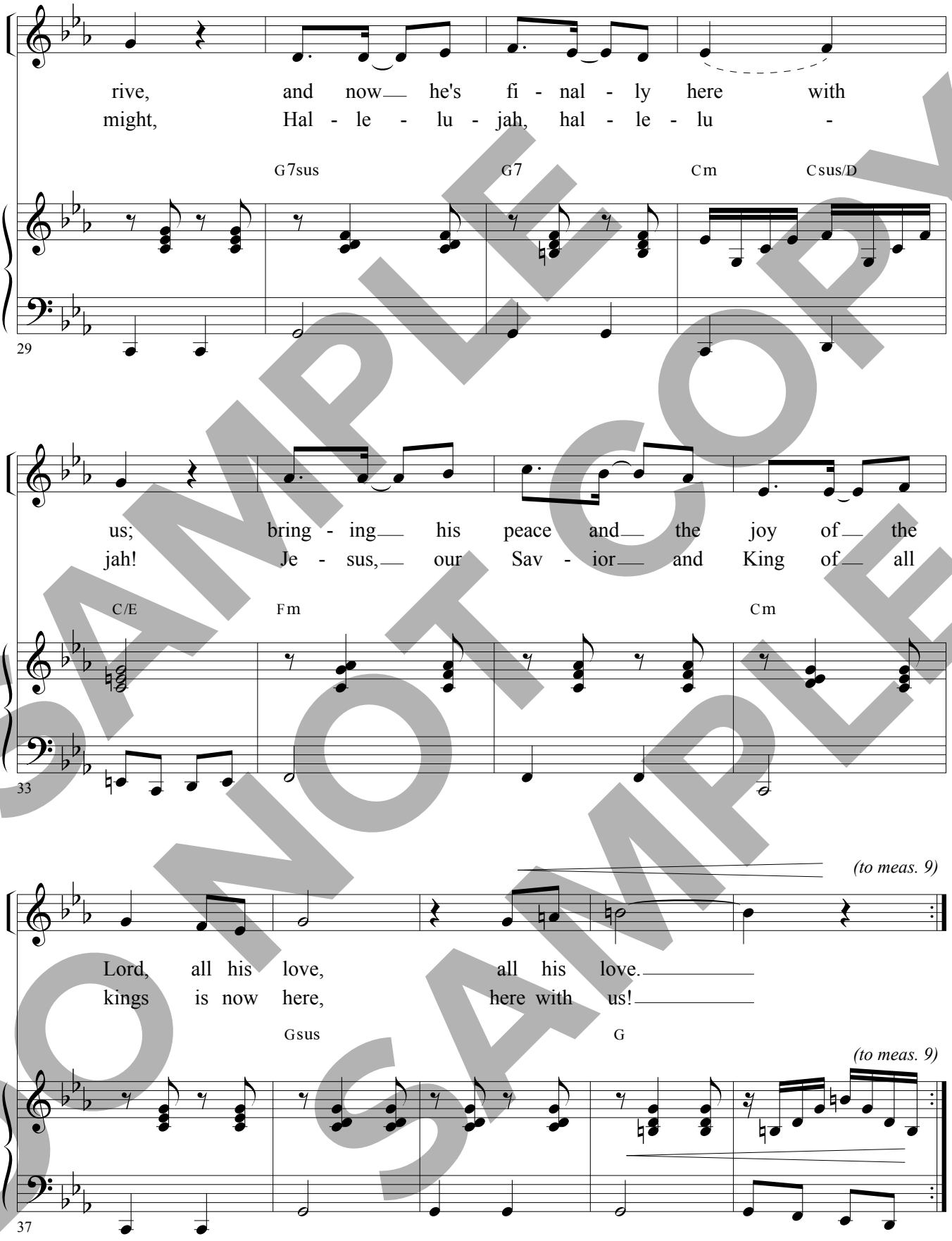

SAMPLE DO NOT COPY SAMPLE

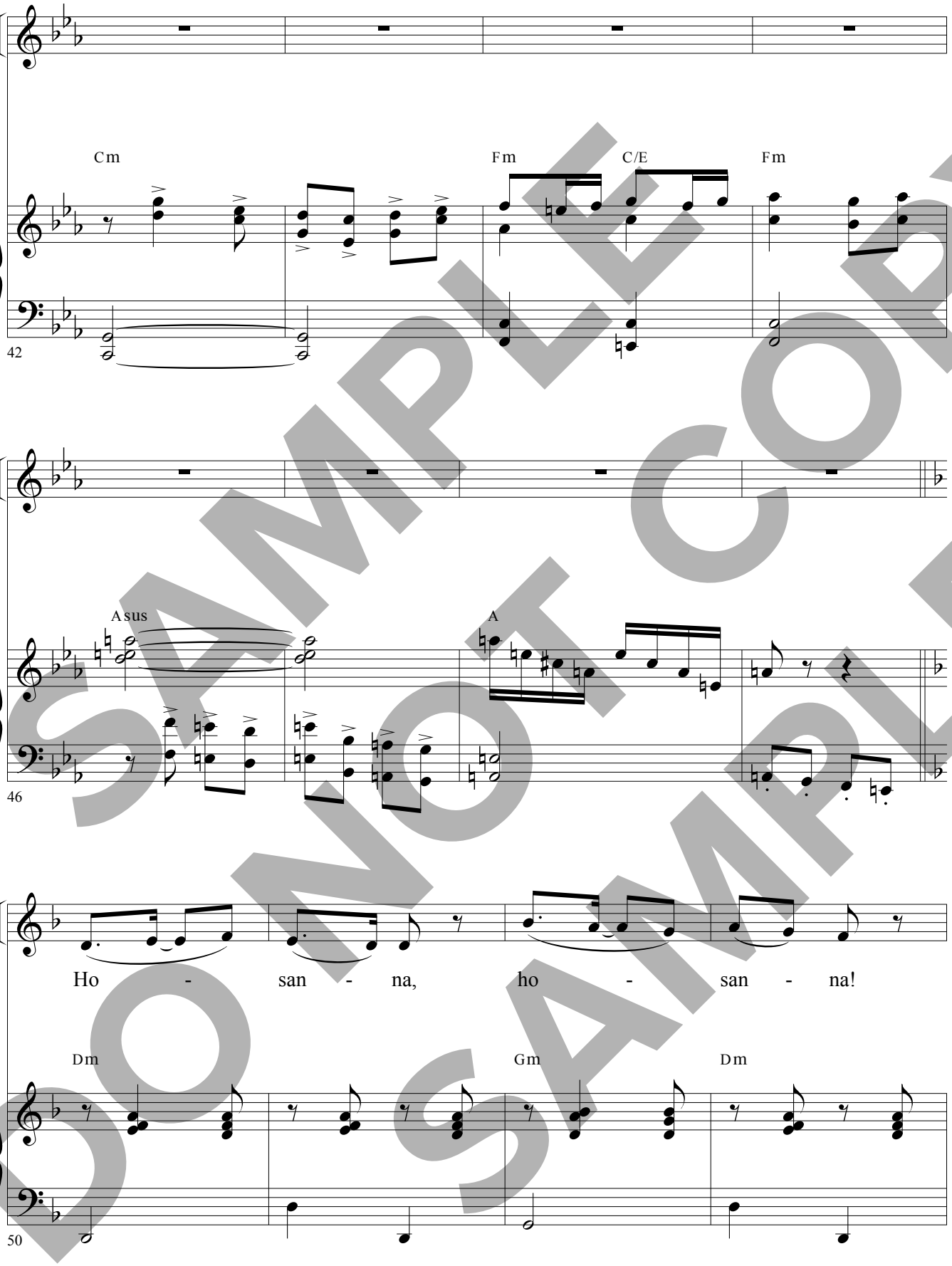

SAMPLE COPY DO NOT COPY SAMPLE

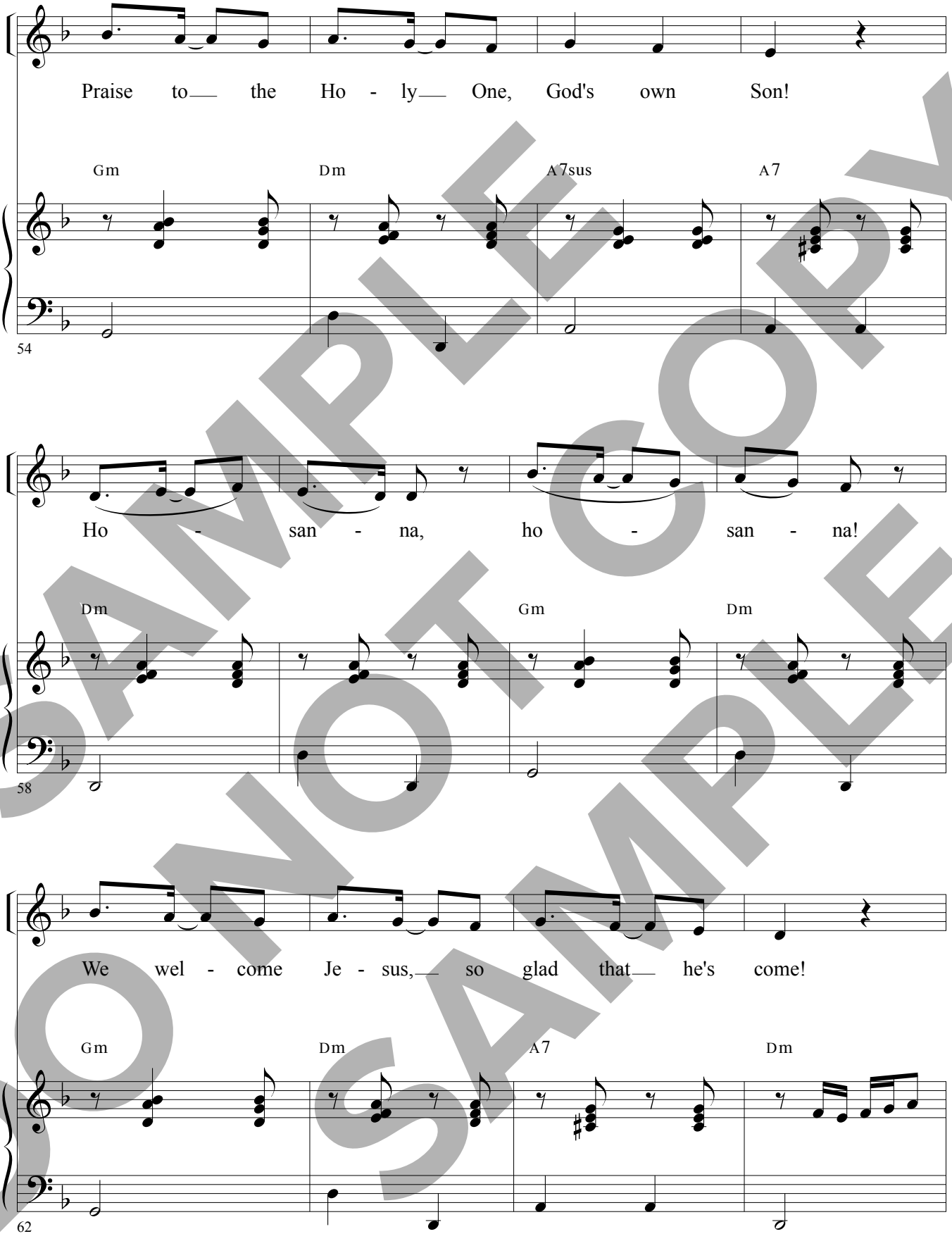

SAMPLE COPY DO NOT COPY SAMPLE

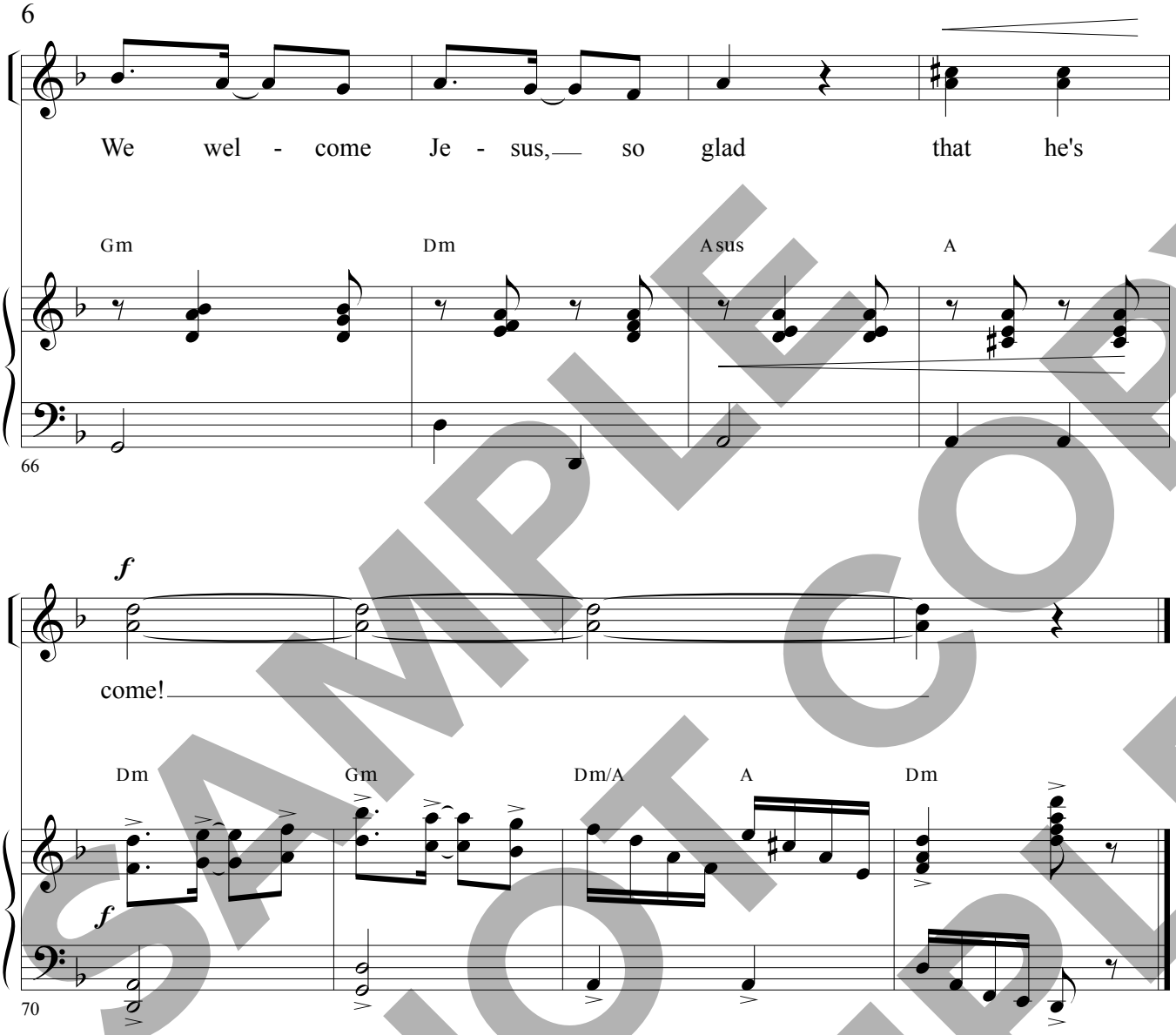

SAMPLE DO NOT COPY SAMPLE

Published by Worship Today Music Service • 1 866 859-7622

When I Survey the Wondrous Cross

(Children's Choir)

From DiscoverWorship.com

Words by ISAAC WATTS
Music by LOWELL MASON
Arranged by
DENNIS ALLEN

Gentle four (♩ = 80)

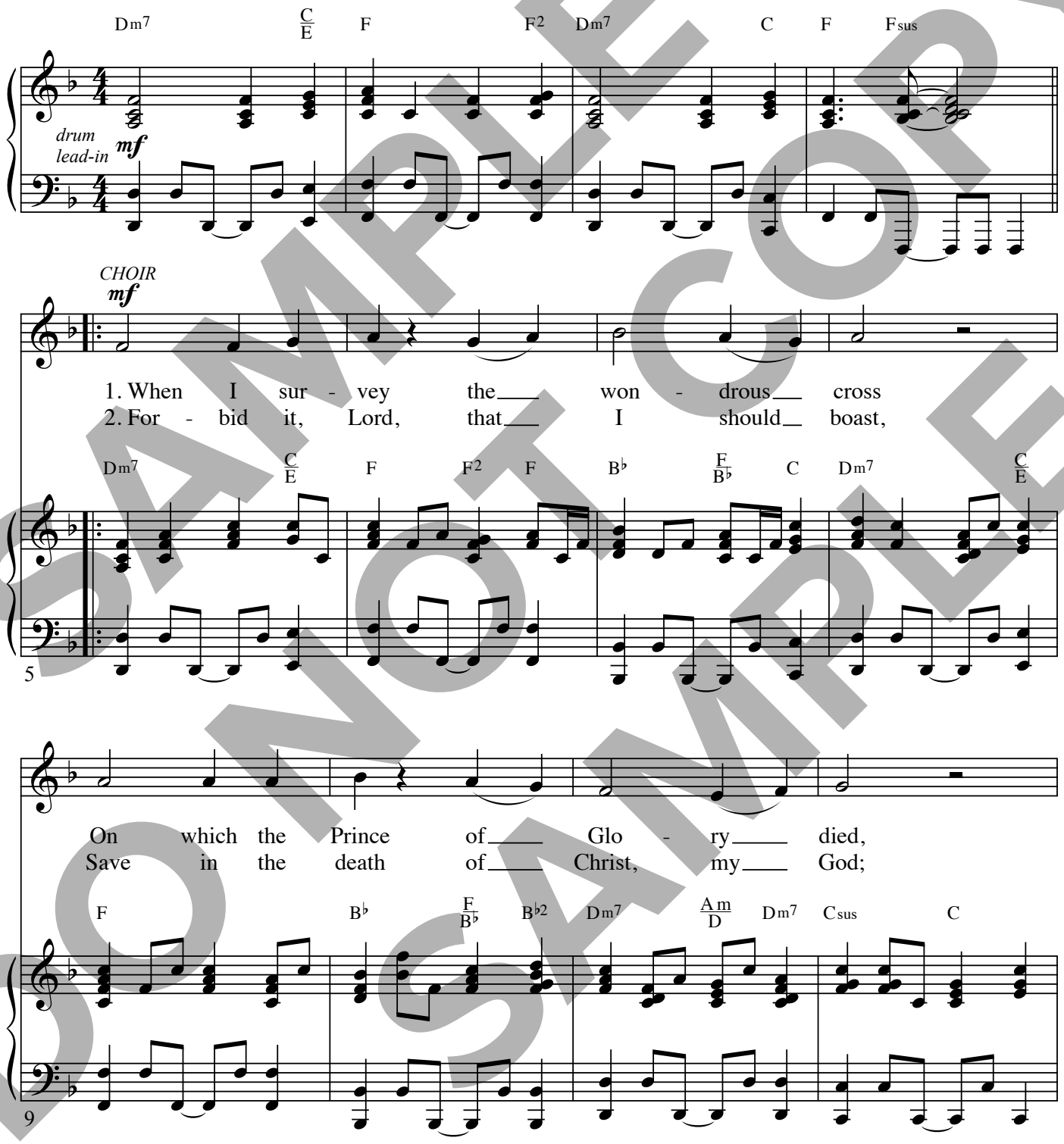

SAMPLE DO NOT COPY DO NOT COPY SAMPLE

Permission granted – all photocopying rights within your church.
Arr. © copyright 2013 Van Ness Press, Inc. (ASCAP) (admin. by Music Services, www.musicservices.org)
All rights reserved. Used by permission.
Published by Discover Worship • 1 (866) 859-7622

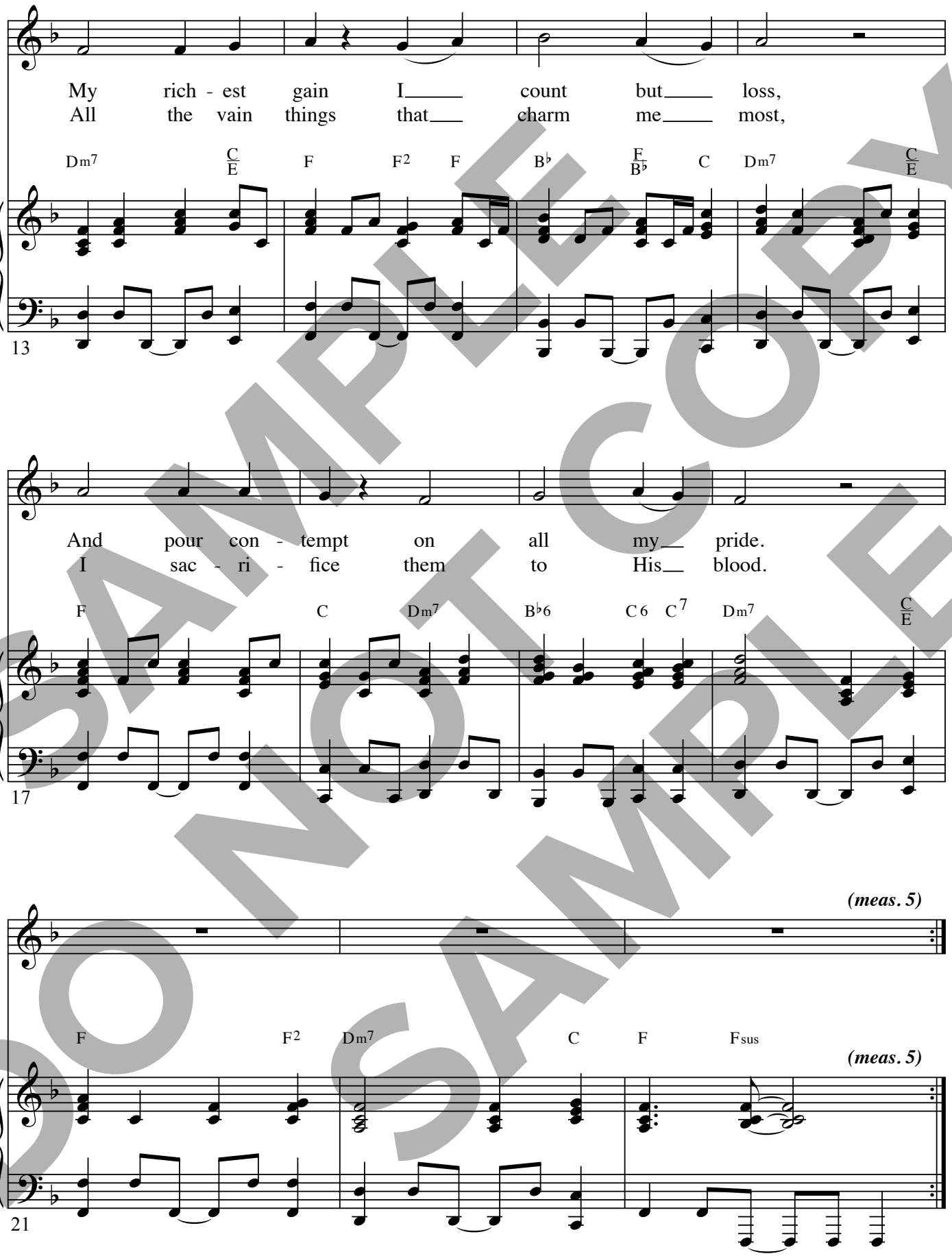

SAMPLE COPY DO NOT COPY SAMPLE

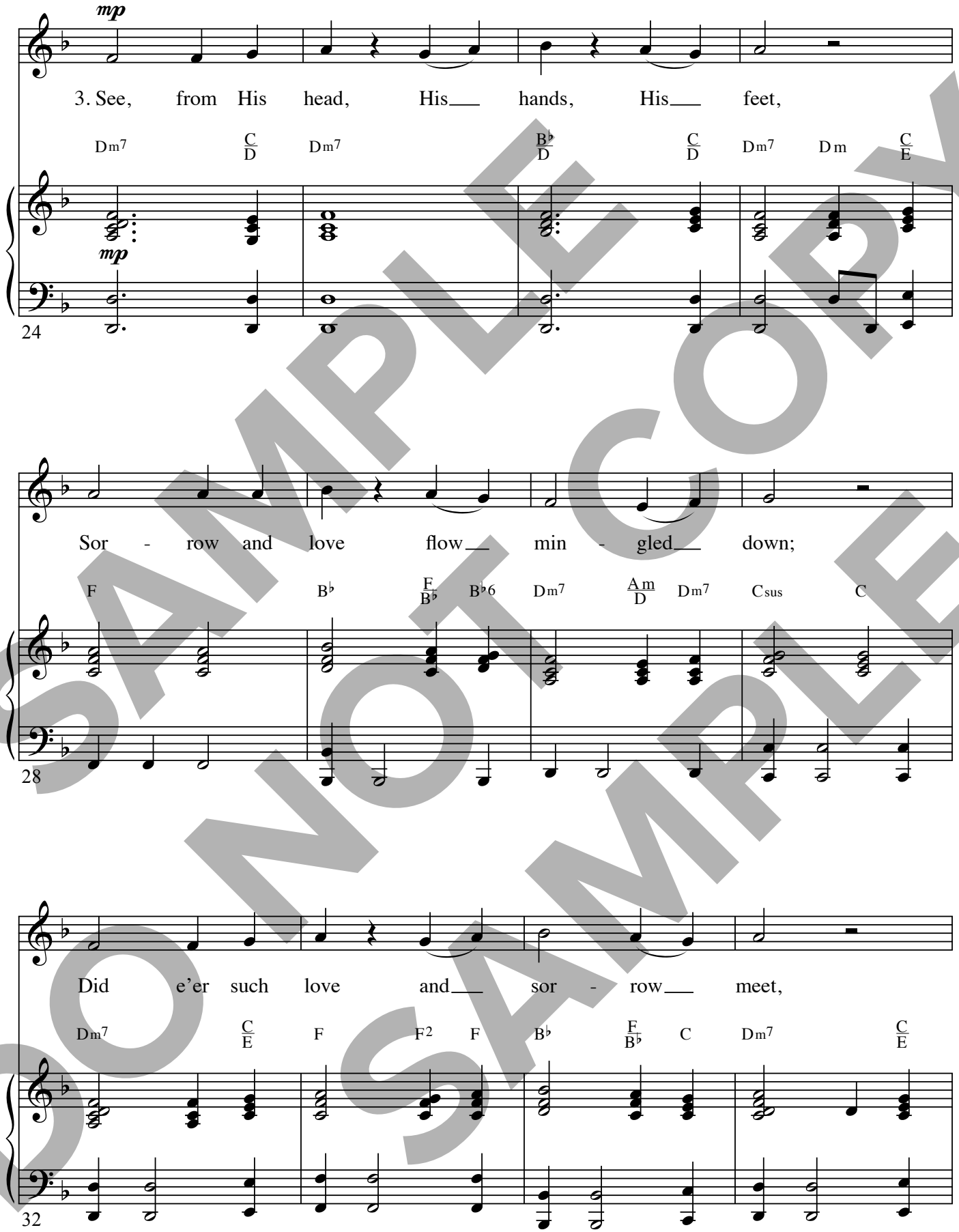

SAMPLE DO NOT COPY SAMPLE

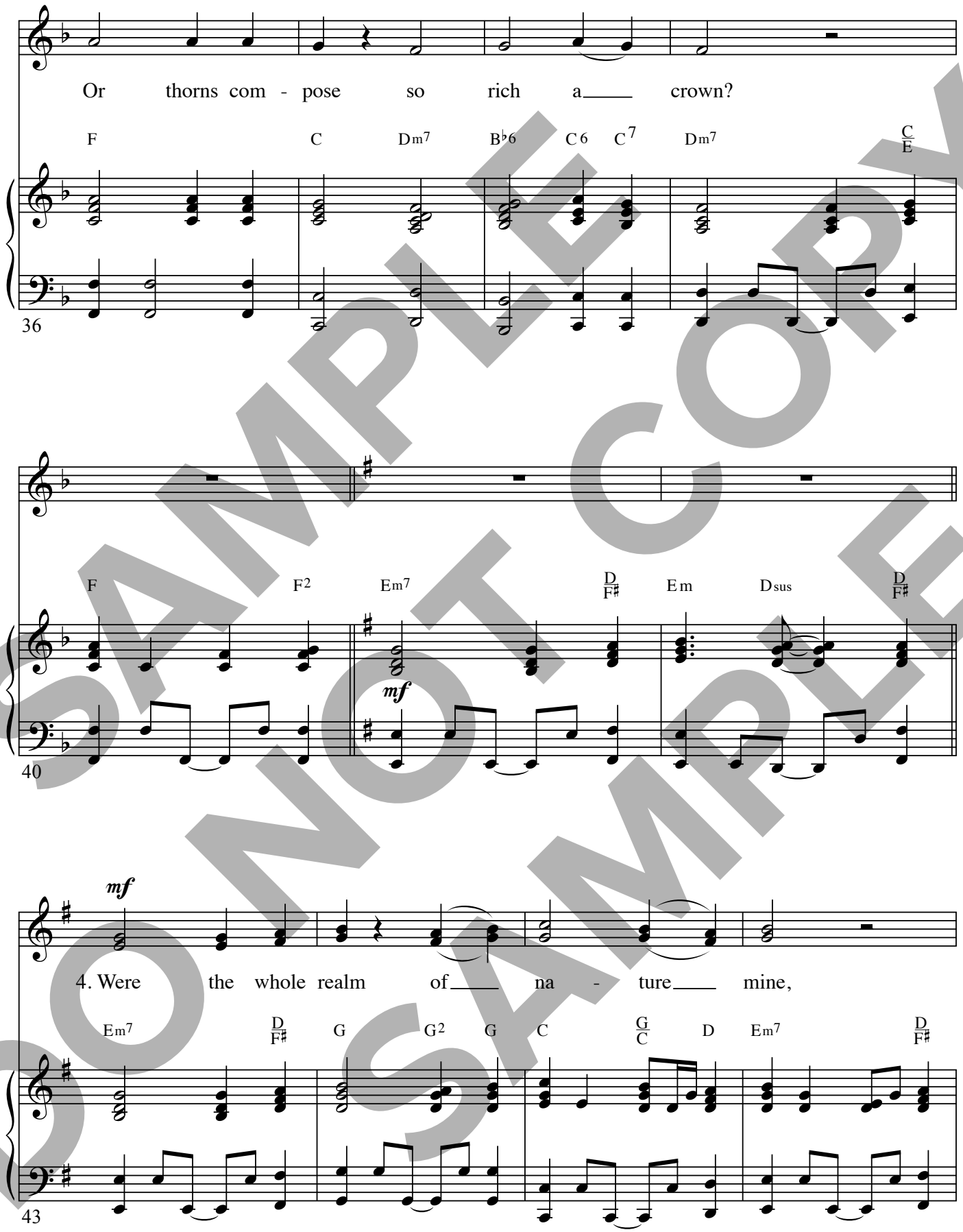

SAMPLE COPY DO NOT COPY SAMPLE

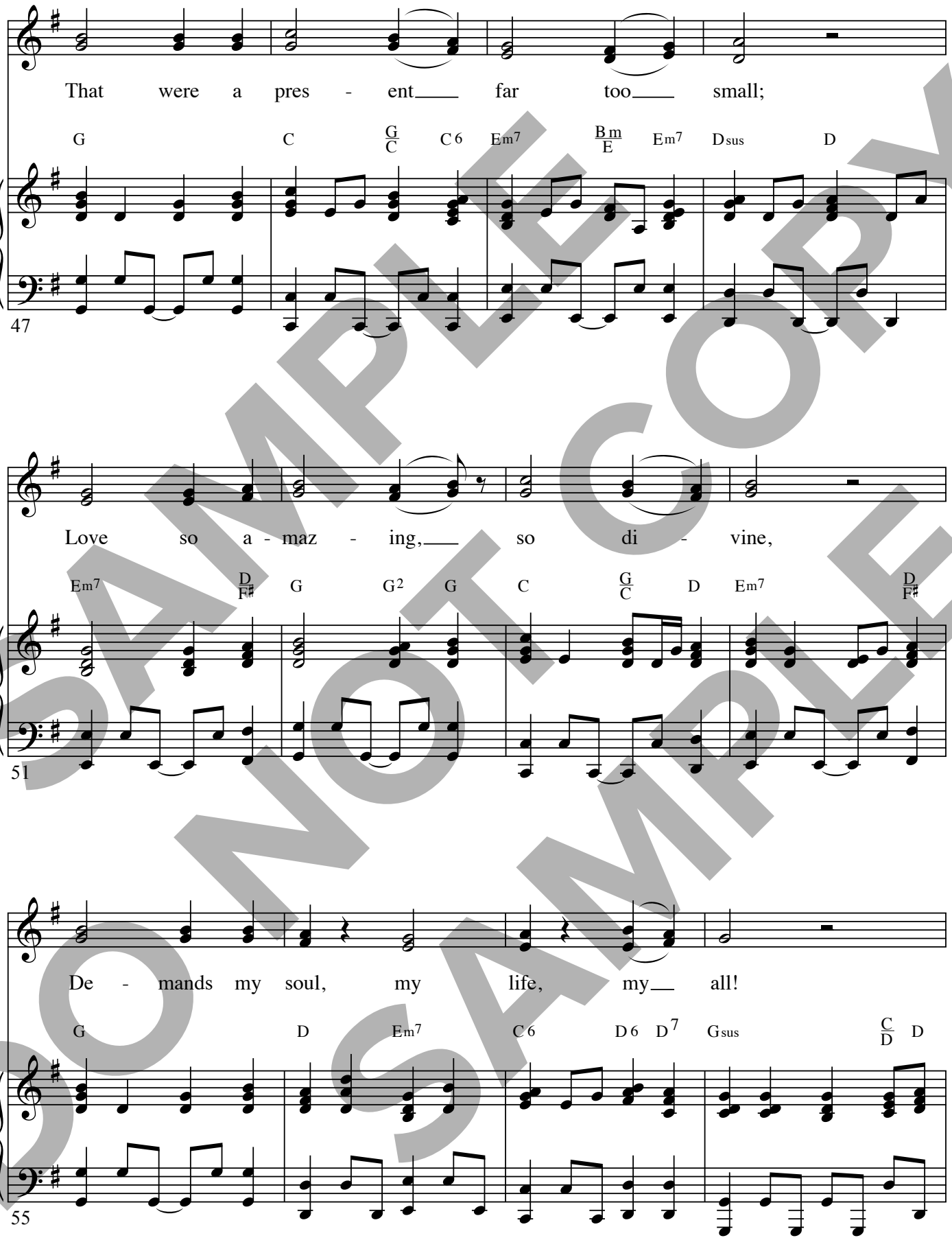

SAMPLE DO NOT COPY DO NOT SAMPLE

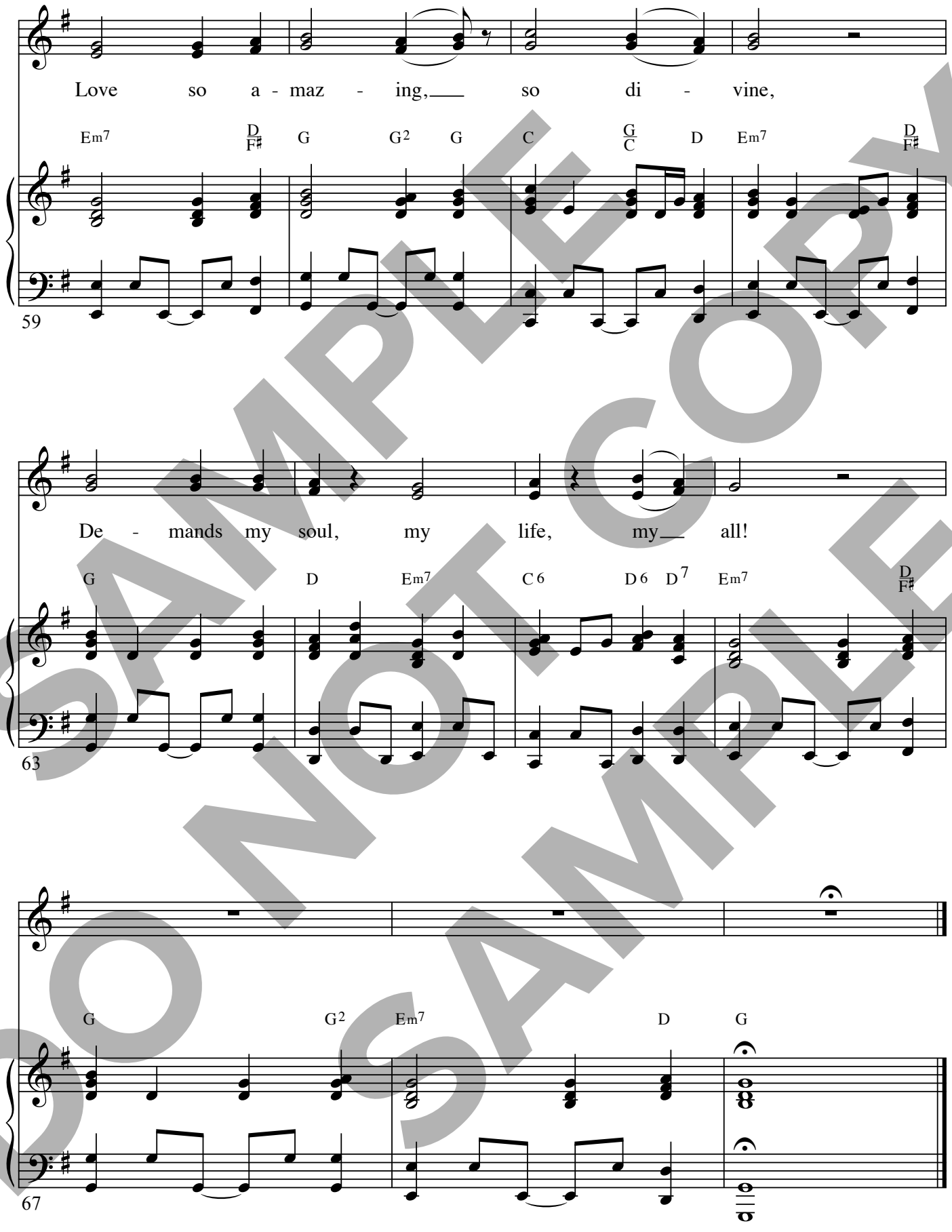

SAMPLE DO NOT COPY SAMPLE

Published by Discover Worship • 1 (866) 859-7622