All I Want

From the RiverSpring® volume:
Lost in You

Words and Music by
DAVID COOPER
Arranged by
JIM HAMMERLY

Soulfully ♩ = 60

E♭ Gm7 Cm7 E♭9/B♭ E♭9

5 SOLO
mp

All I want is

A♭ Fm7 A♭/B♭ E♭ E♭7 A♭/E♭ E♭ Gm7

you in my life, more and more each day.

Cm7 E♭9/B♭ E♭9 A♭ E♭/G Fm7 Fm7/B♭

SAMPLE DO NOT COPY SAMPLE

Permission granted – all photocopying rights within your church.
Copyright © 2004 David Charles Cooper.
All rights reserved. Used by permission.
Published by RiverSpring Music • 1 866 859-7622

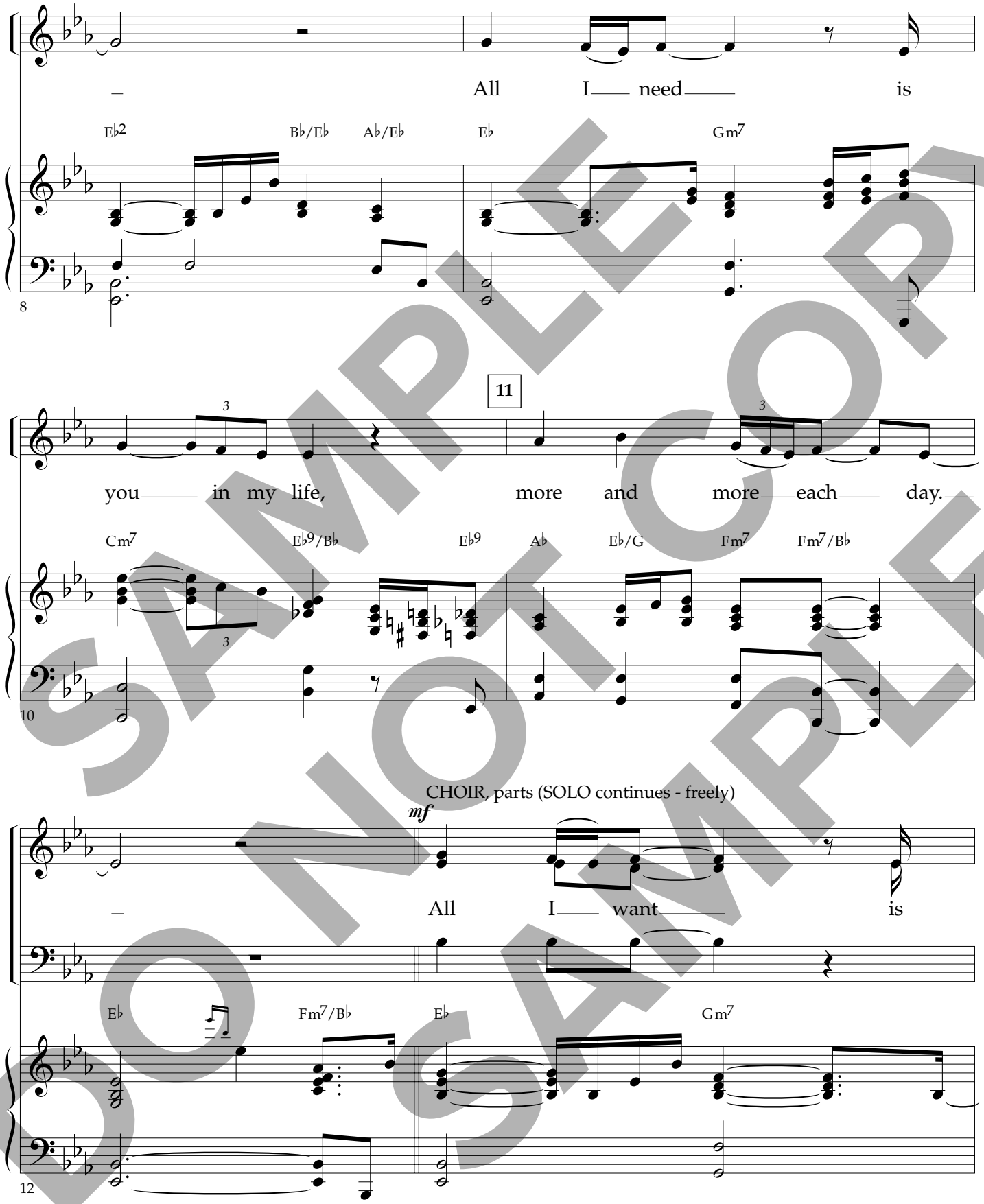

SAMPLE COPY
DO NOT COPY
SAMPLE

you in my life, more and more each day.

Cm7 E♭9/B♭ E♭9 A♭ E♭/G Fm7 Fm7/B♭

14

17

All I need is

E♭2 B♭/E♭ A♭/E♭ E♭ Gm7

16

you in my life, more and more each day.

Cm7 E♭9/B♭ E♭9 Fm7 E♭/G A♭ A♭/B♭

18

SAMPLE DO NOT COPY SAMPLE

SOLO

As the hart longs for the

E♭ D°

20

23

wa - ter brook, so my heart longs for you

E♭ Cm F/A Fm/A♭ D°

22

each day to feel your love shin - ing

E♭ Fm7 E♭/G A♭ B♭

24

SAMPLE DO NOT COPY SAMPLE

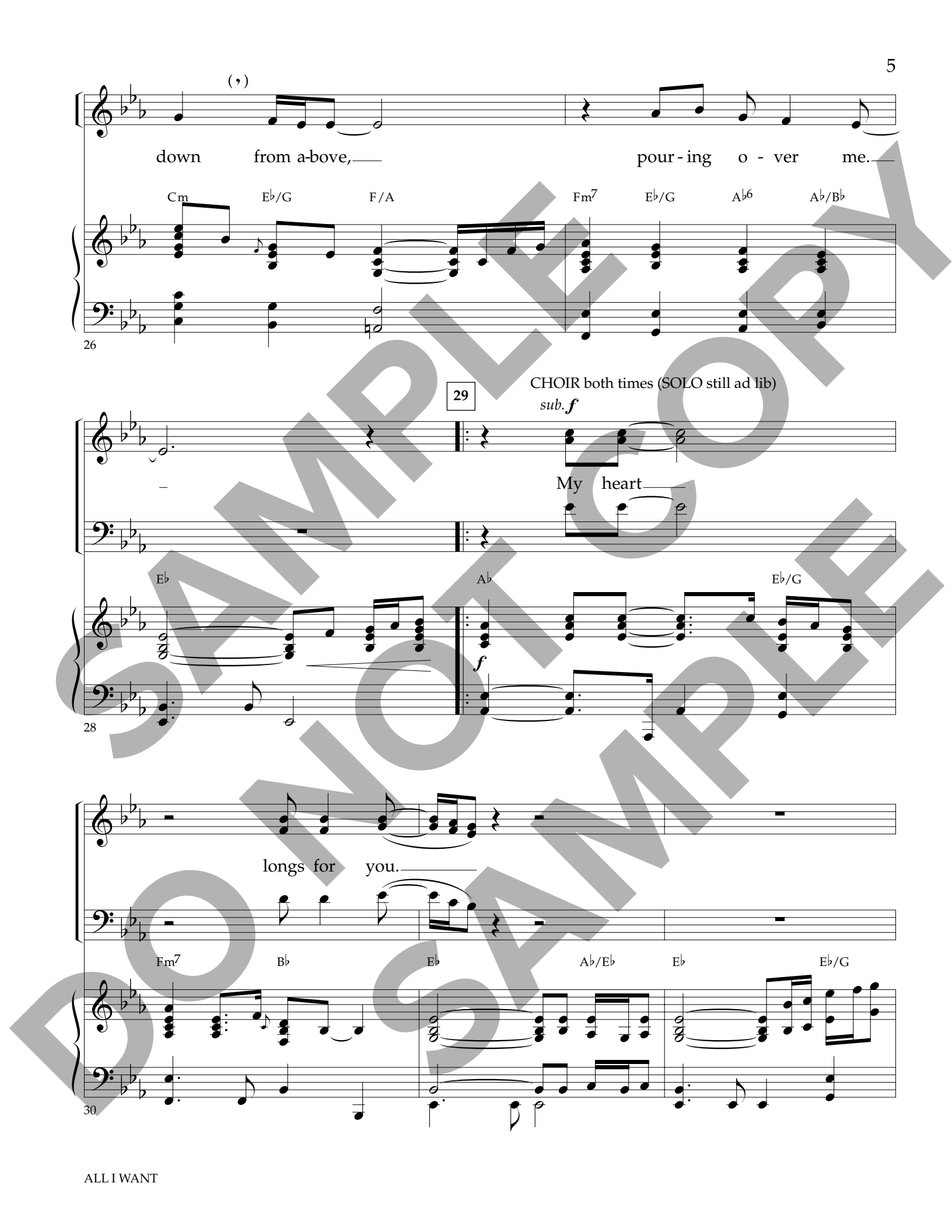

SAMPLE DO NOT COPY SAMPLE

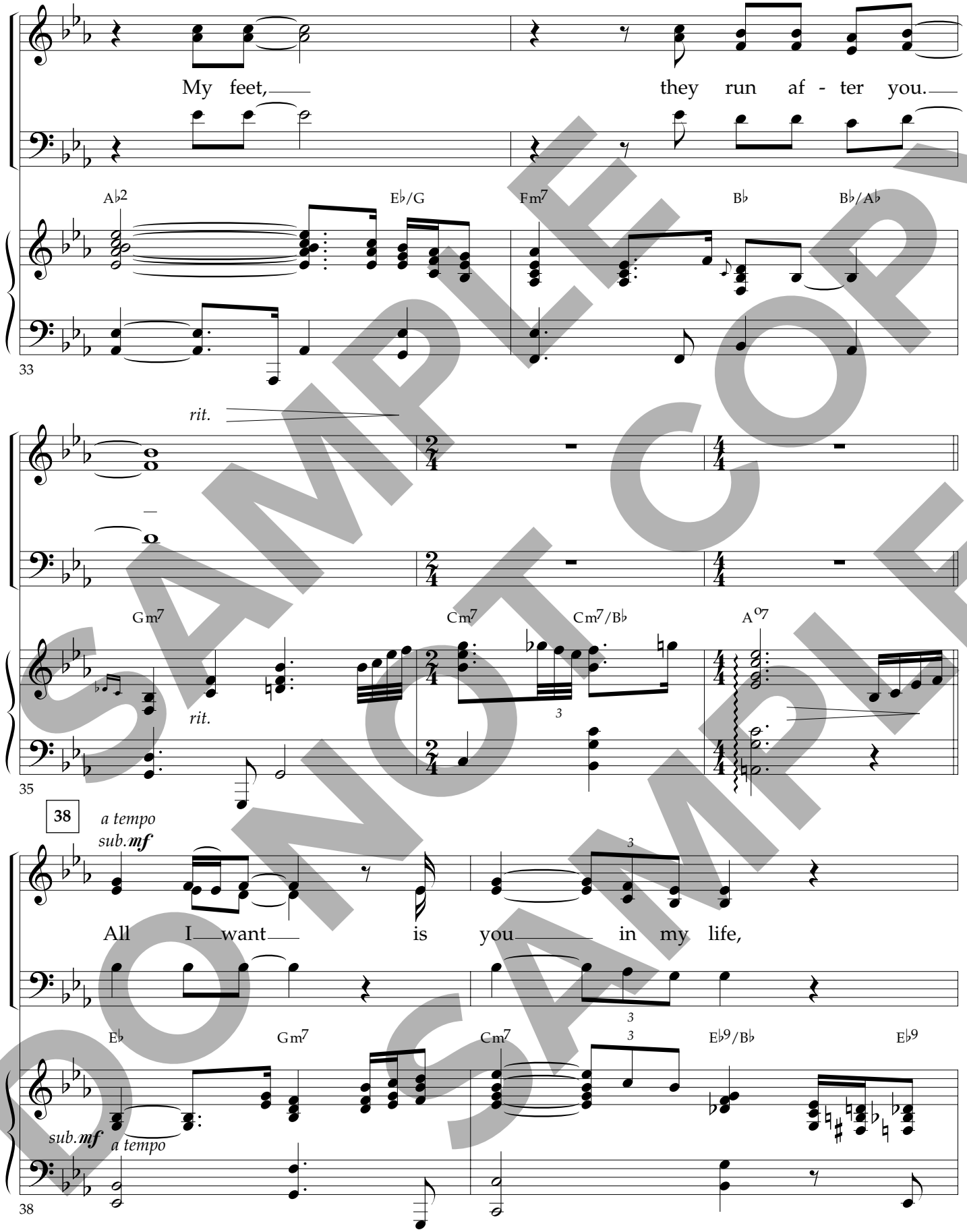

SAMPLE COPY
DO NOT COPY
SAMPLE

1. (to meas. 29)

more and more each day.

1. (to meas. 29)

Fm7 E♭/G A♭ A♭/B♭ E♭ E♭/G

decresc.

40

2.

more and more each day.

2. A♭ E♭/G Fm7 Fm7/B♭ E♭ B♭ A♭/B♭

42

44

f

All I need is you in my life,

E♭ Gm7 Cm7 E♭9/B♭ E♭9

f

44

SAMPLE COPY
DO NOT COPY
SAMPLE

more and more each day.

Fm7 E♭/G A♭ A♭/B♭ E♭

46

49

More and more each day.

A♭ E♭/G Fm7 E♭/G A♭ A♭/B♭

48

rit. decresc.

A♭ Fm7 E♭

rit.

50

SAMPLE COPY
DO NOT COPY
SAMPLE

riverspring music
Published by RiverSpring Music • 1 866 859-7622
www.riverspring.com

Delight Yourself

From the RiverSpring® volume:
Lost in You

Words and Music by
LIONEL CARTWRIGHT
Arranged by
DAVE WILLIAMSON

Like "Saturday in the Park" ♩ = 122

B♭ E♭6/F B♭ E♭6/F B♭ E♭6/F N.C.

f

Have fun!

MEN *f* De - light your - self,

B♭ E♭6/F B♭ E♭6/F B♭ E♭6/F B♭ E♭6

5

9 LADIES *f*

De - light your - self, de - light your - self de - light your - self

B♭ E♭6 B♭ E♭6 B♭ E♭6

9

SAMPLE COPY
DO NOT COPY
SAMPLE

Permission granted – all photocopying rights within your church.
Copyright © 2004 Lionel Cartwright Songs/BMI.
All rights reserved. Used by permission.
Published by RiverSpring Music • 1 866 859-7622

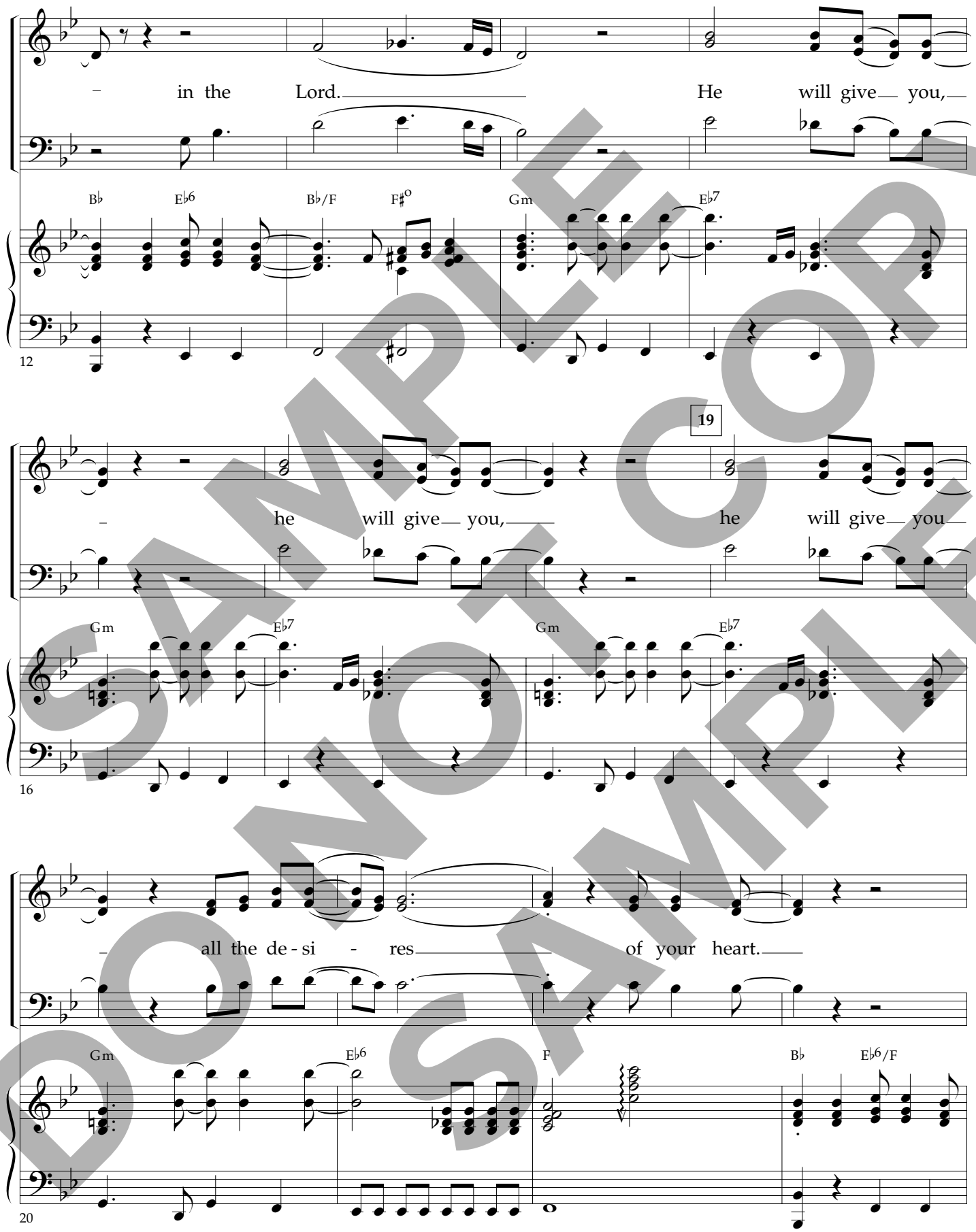

SAMPLE COPY
DO NOT COPY
SAMPLE

Just trust in him, Just trust in him,
(2nd time) De - light your - self,

B♭ E♭6/F B♭ E♭6/F B♭ E♭6 B♭ E♭6

24

wait pa - tient - ly wait pa - tient - ly on the
de - light your - self de - light your - self in the

B♭ E♭6 B♭ E♭6 B♭ E♭6

28

31

Lord. He will give you,

B♭/F F♯° Gm E♭7 Gm

31

SAMPLE DO NOT COPY SAMPLE

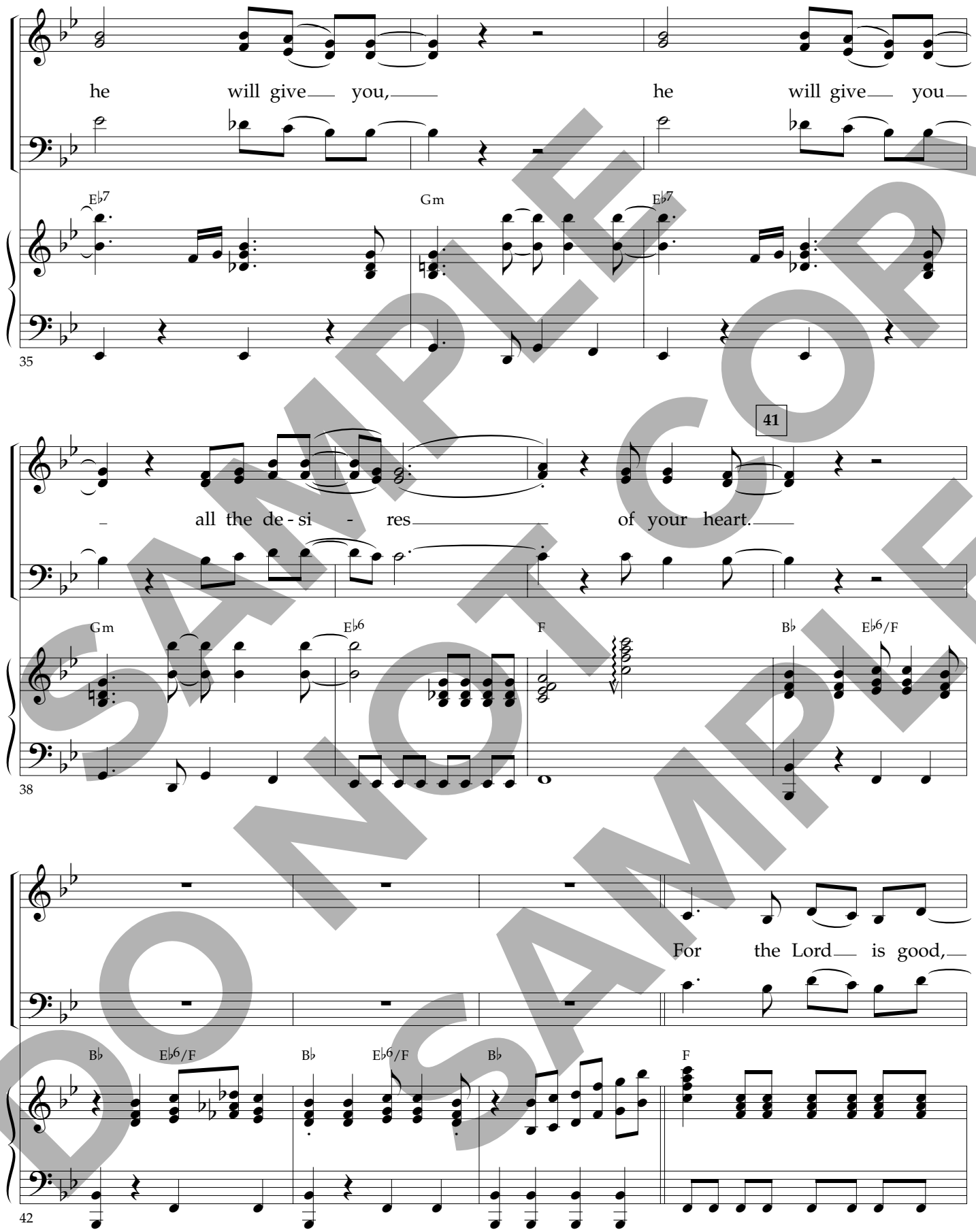

SAMPLE COPY
DO NOT COPY
SAMPLE

and he is a - ble to do ex-ceed -

Gm E♭ F

46

53

ing - ly a-bove all that we could ask

Gm E♭ F

50

for or i-mag - ine. In-fi-nite his wis -

Gm E♭ F

54

SAMPLE DO NOT COPY
DO NOT COPY SAMPLE

dom, his pow - er and his love.

Gm E♭ F

58

Stay strong!

1st time: to meas. 27
2nd time: go on

62

De - light your - self, De - light your - self, de - light your - self

1st time: to meas. 27
2nd time: go on

E♭/F B♭ E♭6 B♭ E♭6

61

de - light your - self in the Lord.

B♭ E♭6 B♭ E♭6 B♭/F F♯° Gm

64

SAMPLE DO NOT COPY SAMPLE

He will give you, he will give you,

E♭7 Gm E♭7

68

72

he will give you all the de-si - res

Gm E♭7 Gm E♭6

71

of your heart. De - light your - self,

F B♭ E♭6 B♭ E♭6

75

SAMPLE COPY
DO NOT COPY
SAMPLE

De - light your - self, de - light your - self de - light your - self,

B♭ E♭6 B♭ E♭6 B♭ E♭6

78

81

de - light your - self de - light your - self

B♭ E♭6 B♭ E♭6

81

De - light your - self!

B♭ B♭

83

SAMPLE COPY
DO NOT COPY
SAMPLE

riverspring music
Published by RiverSpring Music • 1 866 859-7622
www.riverspring.com

It's Good to Praise the Lord

From the Worship Today® volume:
Rejoice and Be Glad

(Praise & Worship)

Words and Music by
REGI STONE
and PETE CARLSON
Arranged by
KRIS CRUNK

Gospel Shuffle Swing 16ths ♩ = 88

F2 Dm9 Dm7 Gm9 A13(♭9) Dm7 G7

CHOIR *f*

It's good for us to praise the Lord; to

B♭/C F F C2/E

4

wor - ship him and him a - dore. Good to glo - ri - fy our God and Sav -

D♭o7 Aaug7 Dm9 Cm9 B♭M9 F2/A

6

SAMPLE DO NOT COPY SAMPLE

Permission granted – all photocopying rights within your church.
Copyright © 2007 Belden Street Music Publishing/Matters Most Music/
Experience Worship Music Publishing/ASCAP.
All Rights Reserved. Used By Permission.
Published by Worship Today Music Service • 1 866 859-7622

WORSHIP TODAY Music Service

- ior. It's good for us to praise his name; whose

Gm9 B♭/C F C2/E

8

love for us will nev - er change. He reigns for - ev - er - more, it's

D♭o7 Dm9 B♭M9 F2/A

10

good to praise the Lord. It's good for us to praise the Lord; to

Gm9 B♭/C F B♭/F F C2/E

12

SAMPLE COPY
DO NOT COPY
SAMPLE

wor - ship him and him a - dore. Good to glo - ri - fy our God and Sav -

D♭o7 Aaug7 Dm9 Cm9 B♭M9 F2/A

14

- ior. It's good for us to praise his name; whose

Gm9 B♭/C F C2/E

16

love for us will nev - er change. He reigns for - ev - er - more, it's

D♭o7 Aaug7 Dm9 B♭M9 F2/A

18

SAMPLE COPY
DO NOT COPY
SAMPLE

mf

good to praise the Lord. Might - y in maj - es - ty, gen - tle in grace,

Gm9 B♭/C F B(#11) B♭M9 F2/A C Dm7

mf

20

ev - er the source of our strength. Walk - ing us through ev - 'ry

B♭M9 F2/A Gm9 F6/9 B♭M9 F2/A

23

fire we face, un - fail - ing friend, un-fail-ing friend. It's

C Dm7 B♭ B♭2/C

26

SAMPLE COPY
DO NOT COPY
SAMPLE

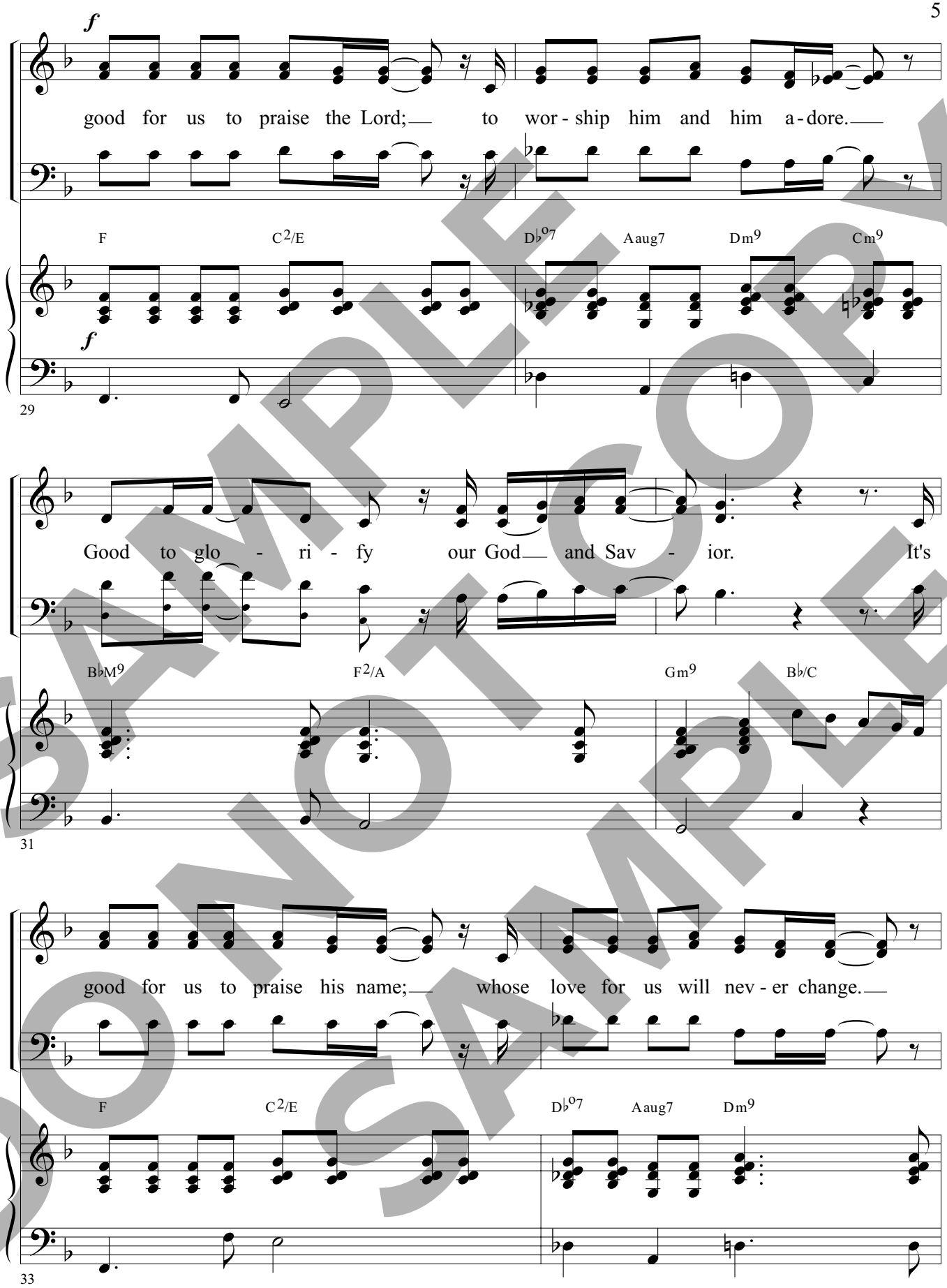

SAMPLE DO NOT COPY
SAMPLE

He reigns for - ev - er - more, it's good to praise the Lord.

B♭M9 F2/A Gm9 B♭/C F B(#11)

35

mf

Faith - ful in all of his in - fi - nite ways, there is no oth - er like

B♭M9 F2/A C Dm7 B♭M9 F2/A

mf

37

him. Thank - ful - ly songs of Ho - san - na we raise, our King of

Gm9 F6/9 B♭M9 F2/A C Dm7

40

SAMPLE DO NOT COPY
DO NOT COPY SAMPLE

kings, our King of kings! It's

B♭ B♭M9/C BM9/C♯

43

f

good for us to praise the Lord; to wor - ship him and him a - dore.

F♯ C♯2/E♯ D°7 A♯aug7 D♯m9 C♯m9

f

45

Good to glo - ri - fy our God and Sav - ior. It's

BM9 F♯2/A♯ G♯m9 B/C♯

47

SAMPLE DO NOT COPY SAMPLE

good for us to praise his name; whose love for us will nev - er change.

F♯ C♯2/E♯ D°7 A♯aug7 D♯m9

49

He reigns for - ev - er - more, it's good to praise the Lord. It's

BM9 F♯2/A♯ G♯m9 B/C♯ Big Drum Fill F♯ C/D

51

ff

good for us to praise the Lord; to wor - ship him and him a - dore.

G E♭°7 B13(♯9) Em9 G6/9

53

SAMPLE DO NOT COPY SAMPLE

Good to glo - ri - fy our God and Sav - ior. It's

CM9 G2/B Am9 C/D

55

good for us to praise his name; whose love for us will nev - er change.

G D2/F♯ E♭o7 Baug7 Em9 G6/9

57

he reigns for - ev - er - more, it's good to praise the Lord.

CM9 G2/B Am9 C/D G2 Em9 Em7

59

SAMPLE DO NOT COPY SAMPLE

f

It's good to praise the Lord.

CM9 G2/B Am7 C/D G2/E GM9/B A7sus/B

62

It's good to praise the Lord.

CM9 G2/B Am7 C/D G2 Em9 Em7

64

mf *rit.*

It's good to praise the Lord.

CM9 G2/B Am7 Am/F♯ Em7 A7 C/D G

mf *rit.*

66

SAMPLE COPY
DO NOT COPY
SAMPLE

Published by Worship Today Music Service • 1 866 859-7622

Jesus Lifted Me

He Lifted Me
I'm So Glad Jesus Lifted Me

From DiscoverWorship.com

PUBLIC DOMAIN
Arranged by
CAMP KIRKLAND

Warmly (♩ = 60)

F F7 B♭9 Gm7 F/A B♭6 B♭/C

mf

DUET *mf* **"He Lifted Me" (Gabriel)**

From sink-ing sand With ten-der hand He lift-ed me. He

mf

F F♯dim7 Gm7 C7 C9 Gm7 G♭7(♭5)

5

SAMPLE DO NOT COPY SAMPLE

Permission granted – all photocopying rights within your church.
Arr. Copyright © 1995 by Pilot Point Music (ASCAP).
Administered by The Copyright Company, 40 Music Square East, Nashville, TN 37203.
All rights reserved. Used by permission.
Published by Discover Worship • 1 (866) 859-7622

DISCOVER WORSHIP

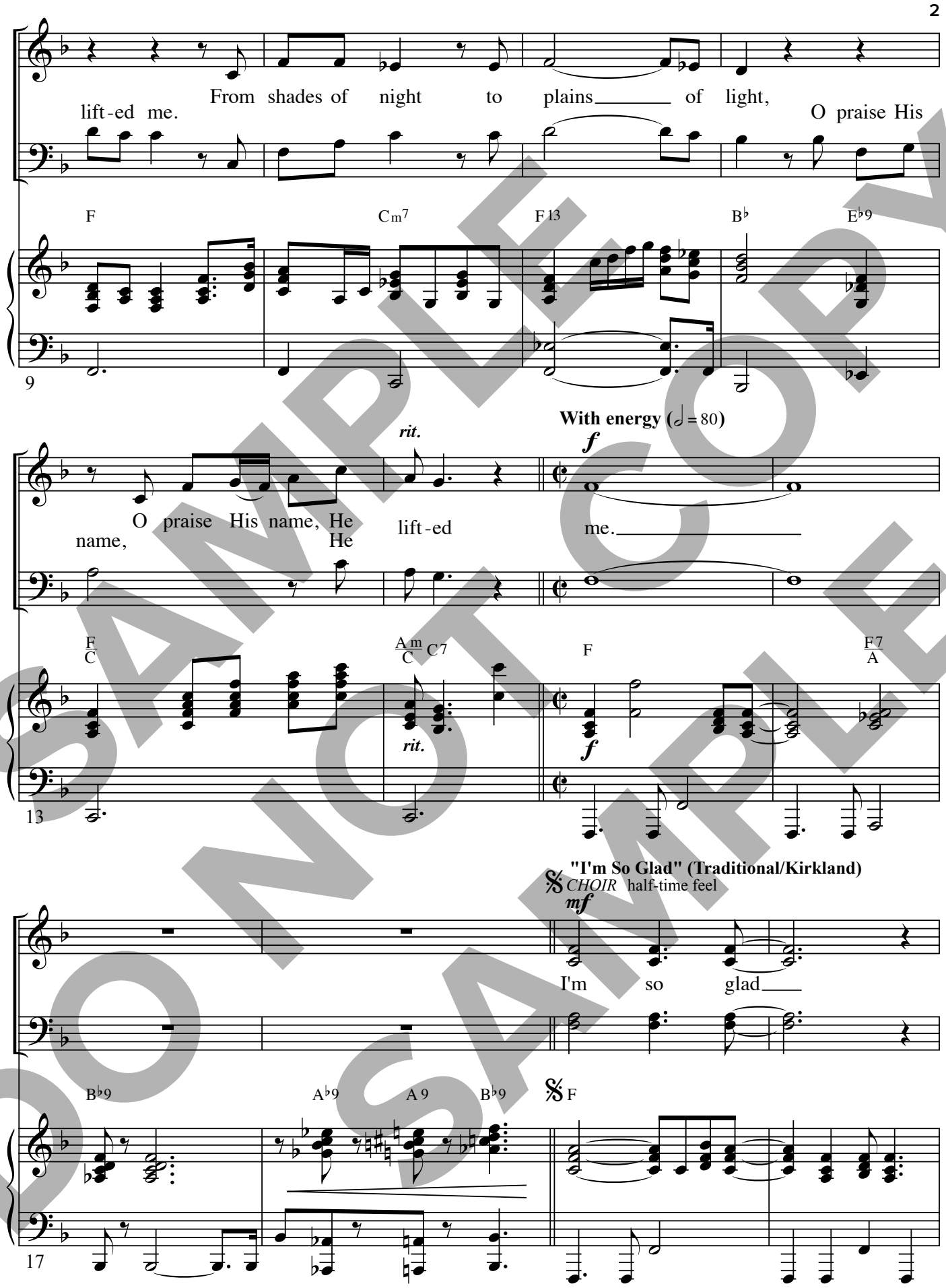

SAMPLE
DO NOT COPY
DO NOT COPY
SAMPLE

Je - sus lift - ed me. I'm so glad

C7 Gm7 C7

21

Je - sus lift - ed me. I'm so glad

F F7/A

25

2nd time to Coda (meas. 55)

Je - sus lift - ed me. Sing - ing, "Glo - ry, hal - le - lu - jah!"

2nd time to Coda (meas. 55)

B♭ E♭9 F/C A/C♯ Dm G9

29

SAMPLE DO NOT COPY SAMPLE

Je - sus lift - ed me.

F/C C7 F F7/A B♭7

33

WOMEN unis.

I was lost in sin, But Je - sus set me free.

MEN unis.

A♭9 A9 B♭9 F C7

37

div.

I was lost in sin, But Je - sus set me free.

Gm7 C7 F

41

SAMPLE DO NOT COPY SAMPLE

I was lost in sin, But Je - sus set me free.

F | F7/A | B♭ | B dim7

45

div.

Sing - ing, "Glo - ry, hal - le - lu - jah!" Je - sus set me free.

F/C | A/C♯ | D m | F/C | C7 | F

49

D.S. al Coda (meas. 19)

CODA

Je - sus lift - ed me.

D.S. al Coda (meas. 19)

B♭/C

CODA

F/C | C7 | F

53

55

SAMPLE DO NOT COPY SAMPLE

56

C/D B/C♯ C/D

WOMEN unis.

Now I'm heav - en - bound 'Cause Je - sus set me free.

MEN unis.

60

G D D7

Now I'm heav - en - bound 'Cause Je - sus set me free.

64

Am7 D7 G

SAMPLE DO NOT COPY
DO NOT COPY SAMPLE

Now I'm heav - en - bound 'Cause Je - sus set me free. Sing-ing,

G G7/B C6 C♯dim7

68

div.

"Glo - ry, hal - le - lu - jah!" Je - sus set me free.

G/D B/D♯ Em G/D D7 G

72

I'm so glad

I'm so glad Je - sus lift - ed me.

B♭9 B9 C9 G D7

76

SAMPLE DO NOT COPY SAMPLE

I'm so glad___

___ I'm so glad___ Je - sus lift - ed me.

Am7 D7 G9

80

I'm so glad___

___ I'm so glad___ Je - sus lift - ed me.

G G G7/B C F9

84

___ Sing - ing, "Glo - ry, hal - le - lu - jah!" Je - sus lift - ed me.

G/D B/D♯ Em A9 G/D D7 G

88

SAMPLE DO NOT COPY SAMPLE

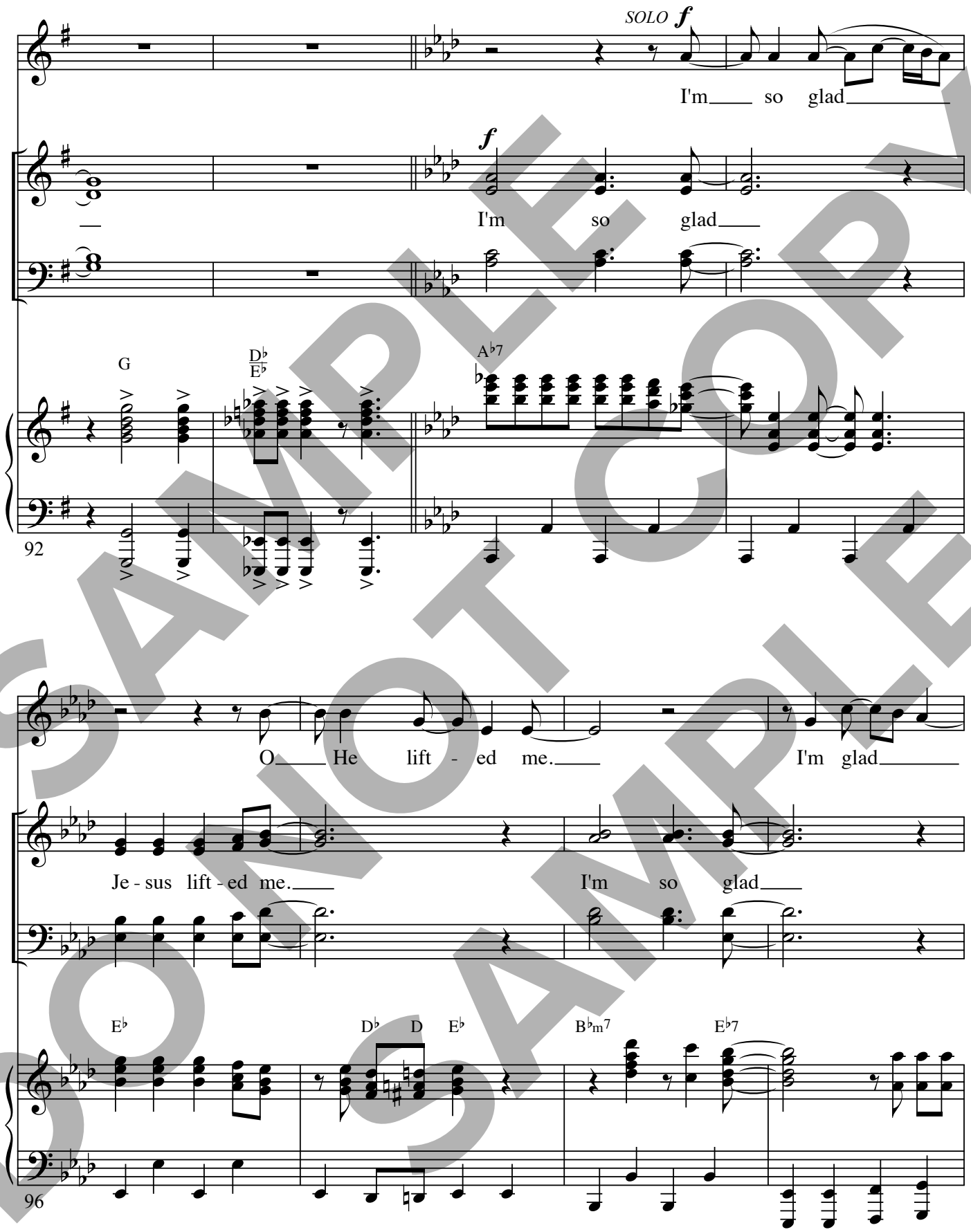

SAMPLE DO NOT COPY SAMPLE

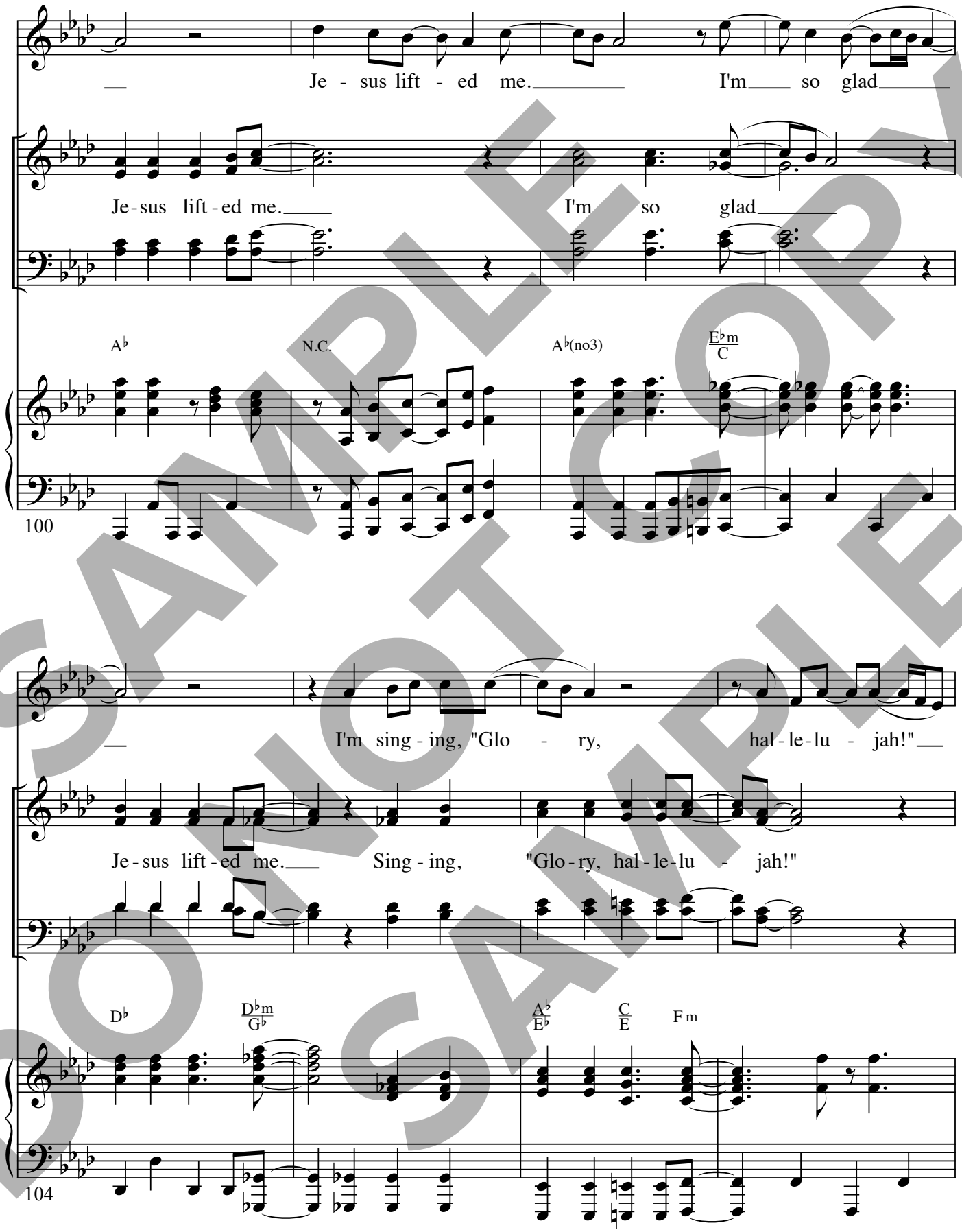

SAMPLE COPY
DO NOT COPY
SAMPLE

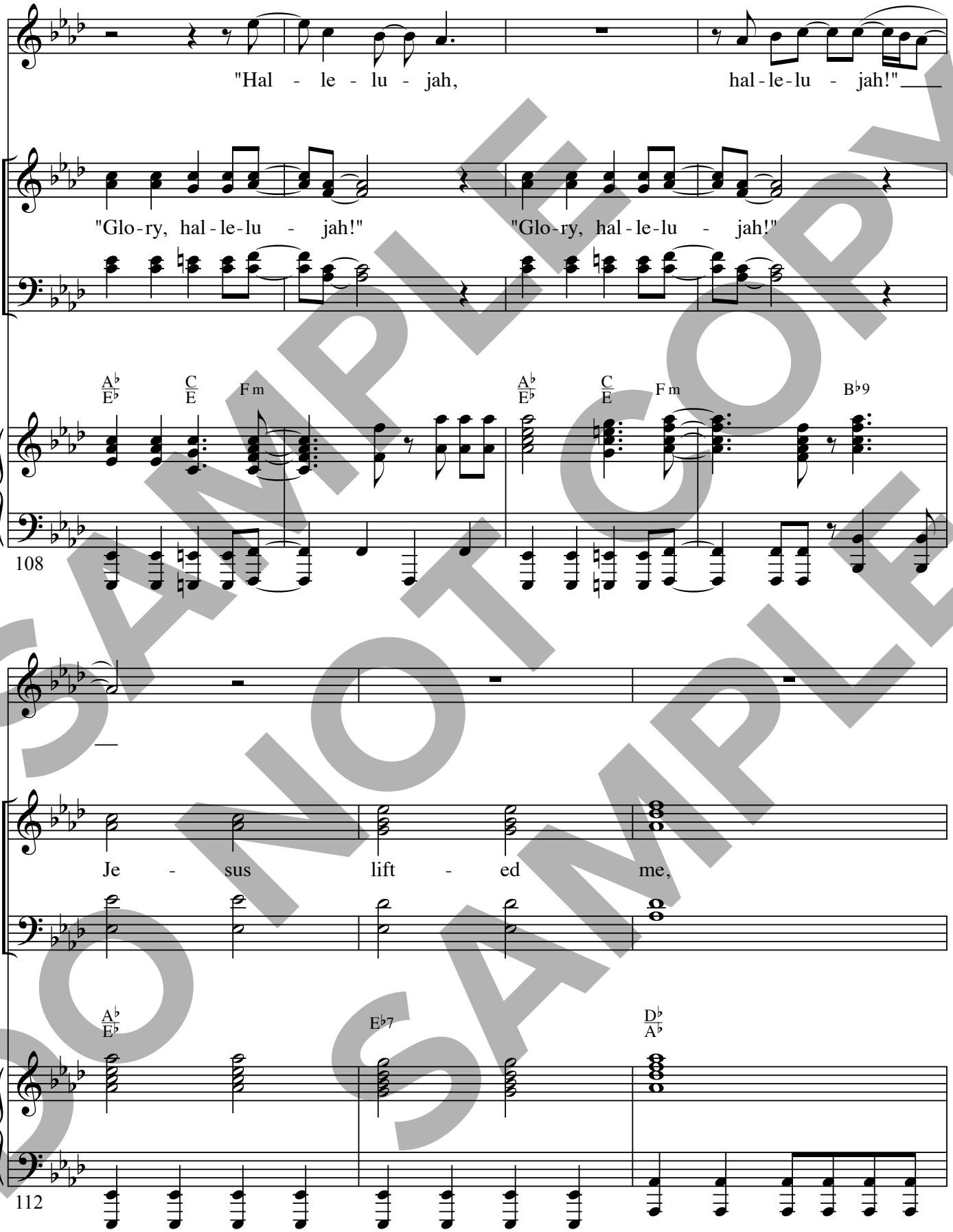

SAMPLE DO NOT COPY SAMPLE

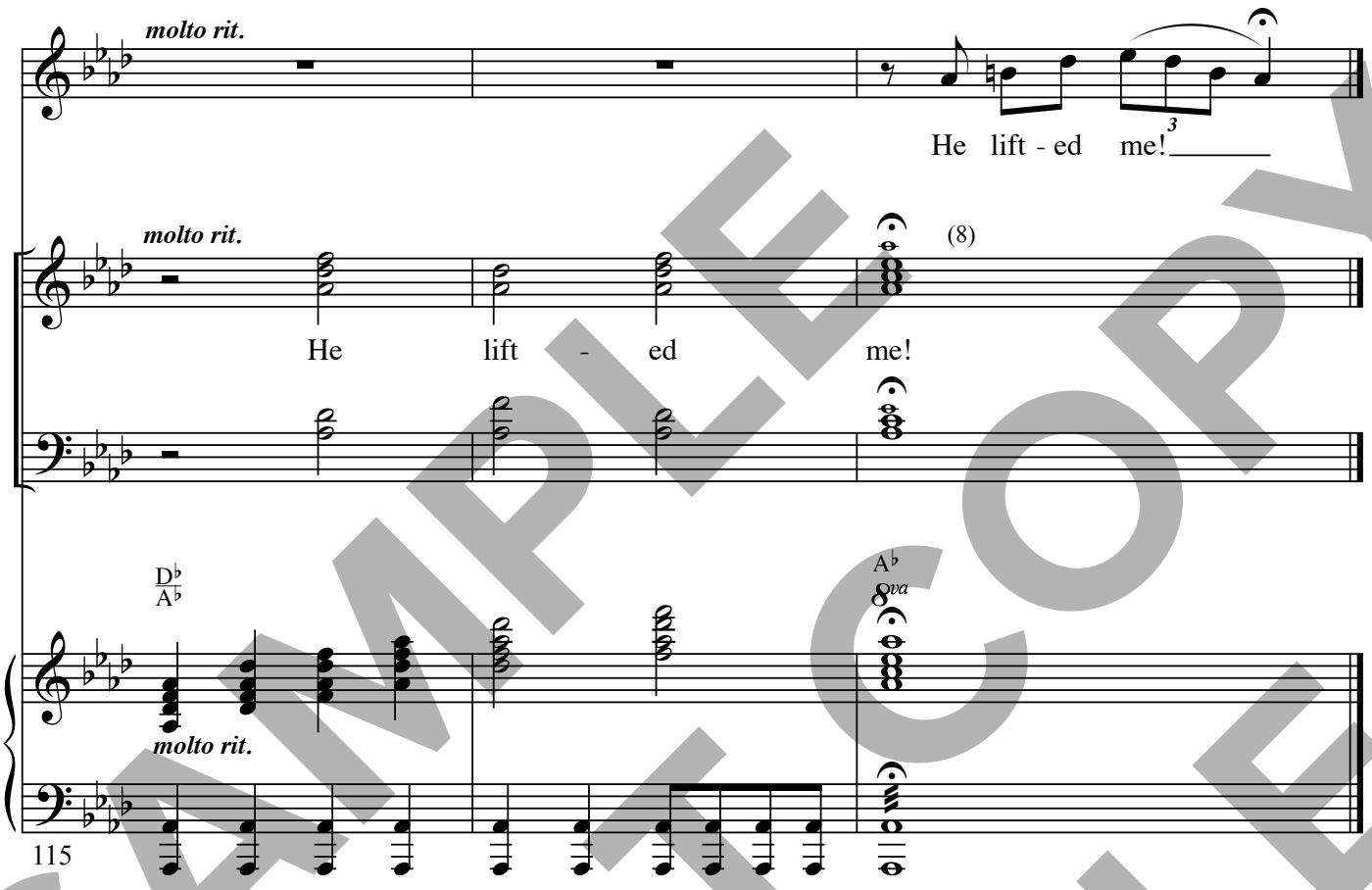

SAMPLE
DO NOT COPY
SAMPLE

Published by Discover Worship • 1 (866) 859-7622

DISCOVER WORSHIP

Let Us Break Bread

From the Worship Today® volume:
Rejoice and Be Glad

(Version B)
(Solo w/ SAB)

African-American Spiritual
Arranged by
BRUCE GREER

Soulful ♩ = 85-90

SOLO
mf

Let us

C Dm7 Em7 Dm7 F/G Am7 Dm7 G F/G Em/G Dm/G

mf *swing the 8th notes*

break bread to - geth - er on our knees; Let us

C Dm Em Dm F/G C Dm Em7 Dm7 Em/G Dm/G

5

break bread to - geth - er on our knees;

Em Am7 Em D G F2/A

9

SAMPLE DO NOT COPY SAMPLE

Permission granted – all photocopying rights within your church.
Arr. Copyright © 2007 Belden Street Music Publishing/ASCAP.
All rights reserved. Used by permission.
Published by Worship Today Music Service • 1 866 859-7622

When I fall on my knees with my

G F/G Em7 A7

face to the ris - ing sun, O Lord, have mer - cy on

Dm7 Dm/C G7/B F2/A G F/G C Am7 Dm7 Dm/G

me. Let us

C Dm Em Dm F/G Am Dm G F/G Em/G Dm/G

SAMPLE COPY
DO NOT COPY SAMPLE

drink the cup to - geth - er on our knees; Let us

CHOIR

Drink the cup on our knees.

C Dm Em Dm F/G C Dm Em Dm Em/G Dm/G

23

drink the cup to - geth - er on our knees;

Drink the cup on our

Em Am Em D G F2/A

27

SAMPLE DO NOT COPY SAMPLE

When I fall on my knees with my

knees. When I fall on my knees with my

G F/G Em A7

30

face to the ris - ing sun, O Lord, have mer-cy on

face to the ris - ing sun, O Lord, have mer-cy on

Dm Dm/C G7/B F2/A G F/G C Am Dm Dm/G

33

SAMPLE COPY
DO NOT COPY
SAMPLE

me.

Lord, have mer-cy on me. Lord, have

C Am Dm Dm/G C Am

37

mer-cy on me. Lord, have mer-cy on

Dm Dm/G C Am Dm Dm/G

40

SAMPLE DO NOT COPY SAMPLE

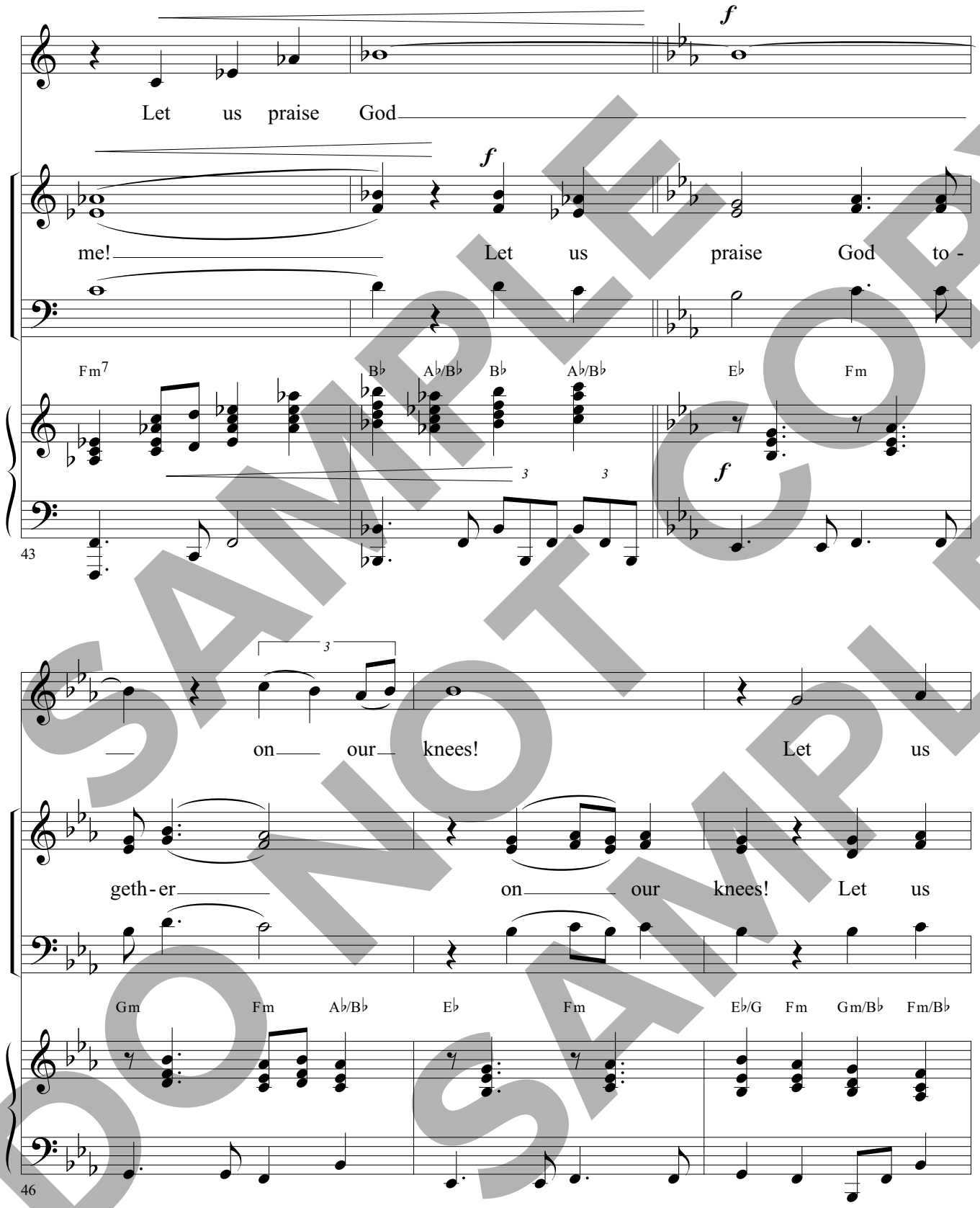

SAMPLE DO NOT COPY SAMPLE

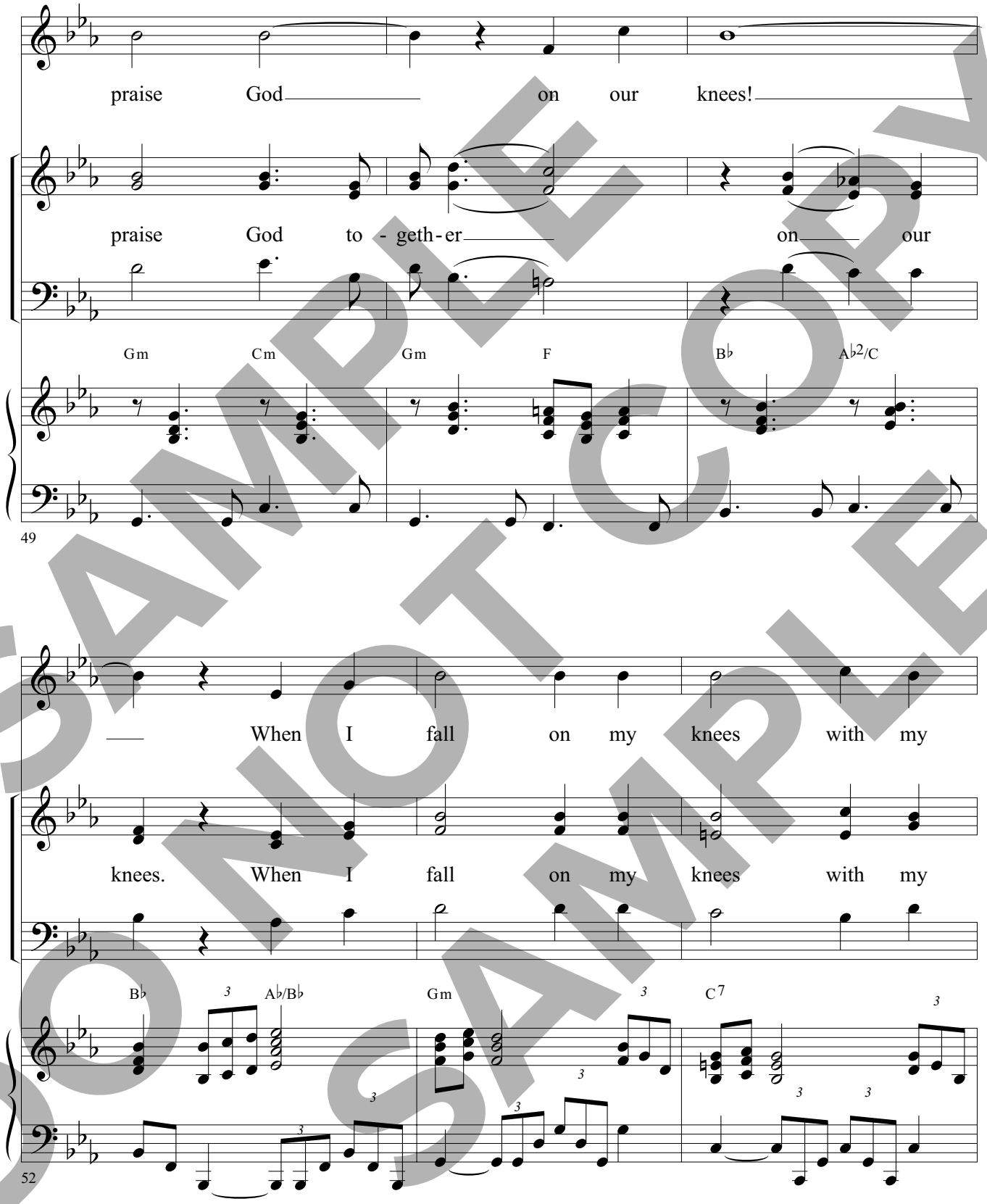

SAMPLE DO NOT COPY SAMPLE

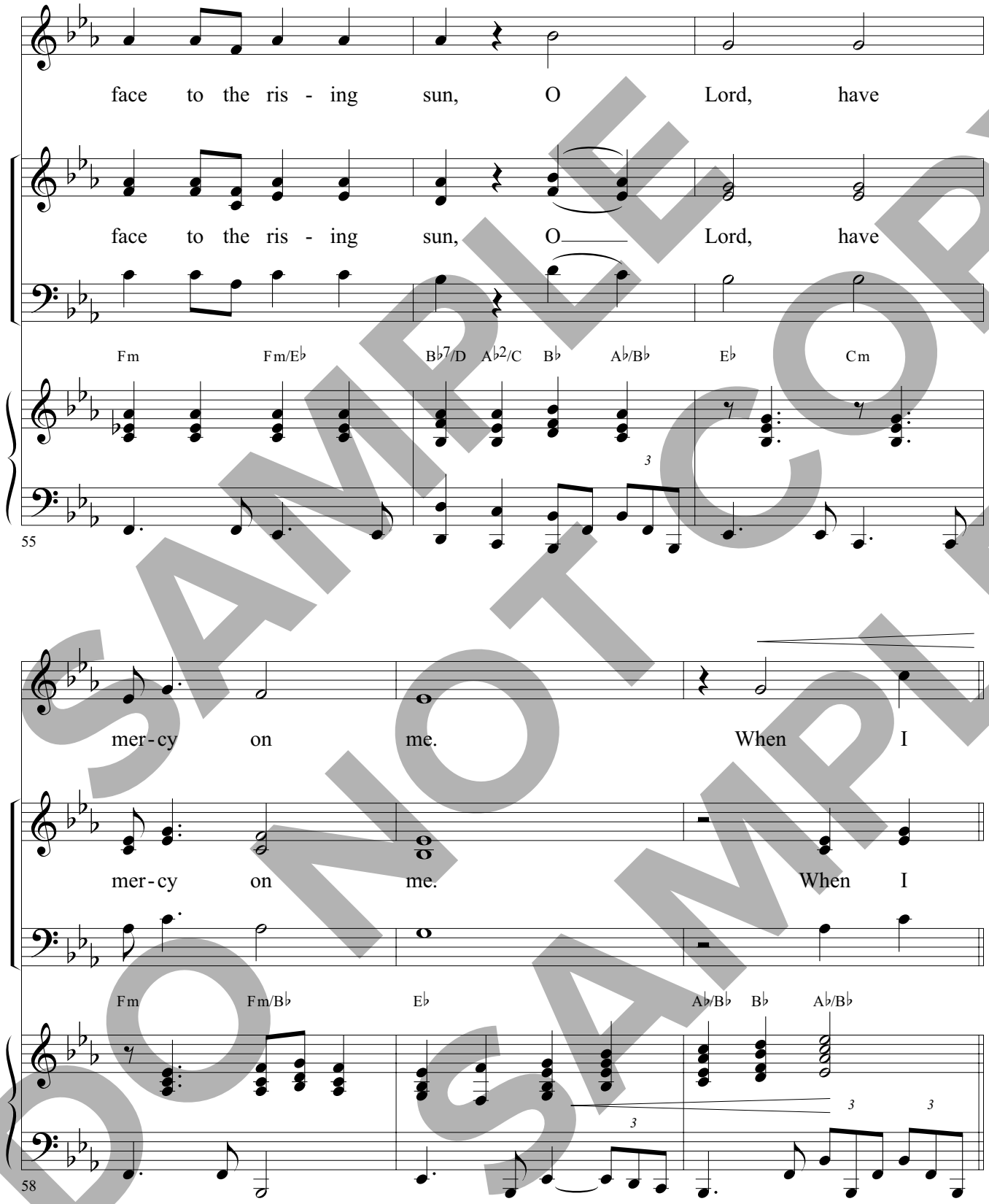

SAMPLE DO NOT COPY SAMPLE

fall on my knees with my face to the ris - ing

fall on my knees with my face to the ris - ing

Gm C7 Fm Fm/E♭

61

sun, O Lord, have mer-cy on me.

sun, O Lord, have mer-cy on Lord, have

B♭7/D A♭2/C B♭ A♭/B♭ E♭ Cm Fm Fm/B♭ E♭ Cm

64

SAMPLE DO NOT COPY SAMPLE

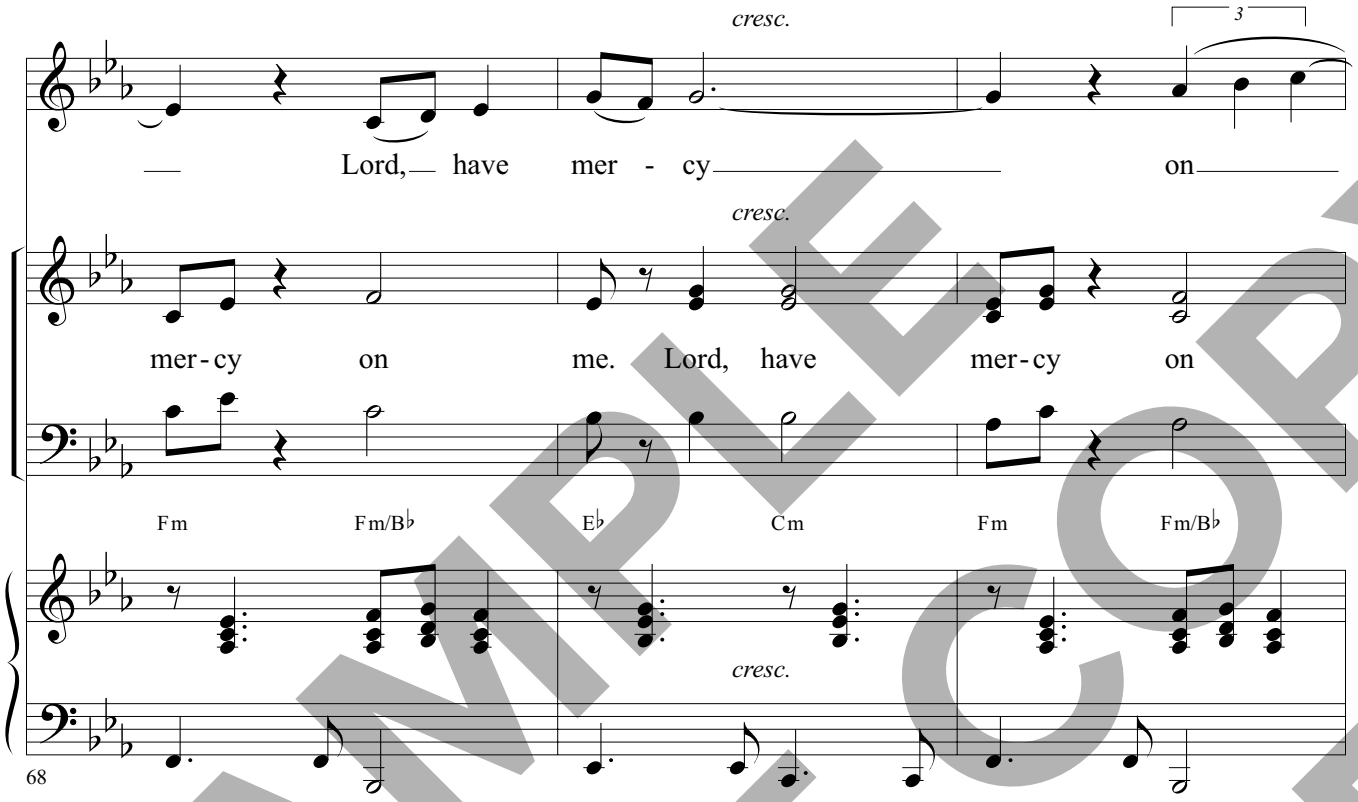

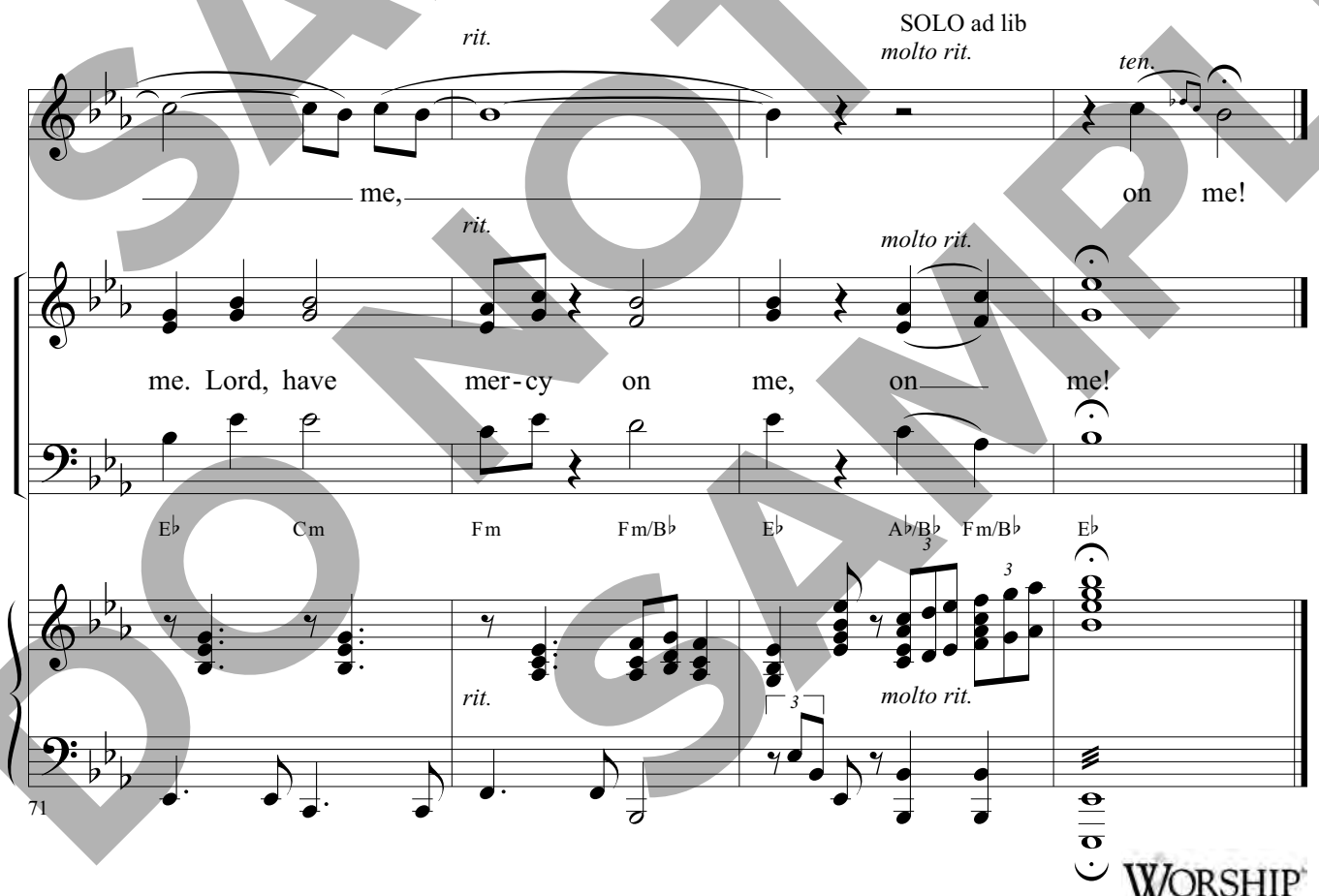

SAMPLE COPY
DO NOT COPY
DO NOT COPY
SAMPLE

Published by Worship Today Music Service • 1 866 859-7622

Live for You

From the RiverSpring® volume:
Thirst for You

Words and Music by
DAVID GLENN
Arranged by
DAVE WILLIAMSON

R & B feel ♩ = 82

F C B♭ F C B♭

mp

1st time: MALE SOLO
2nd time: CHOIR unis. (Soloist may continue, freely)

mp – mf

I live for you. I live for you.
We live for you. We live for you.

F C B♭ F C B♭

mp – mf

5

You died to set me free.
You died to set us free.

F C B♭

8

SAMPLE DO NOT COPY SAMPLE

Permission granted – all photocopying rights within your church.
Copyright © 2003 Evident Music/ASCAP.
All rights reserved. Used by permission. (CCLI# 4277518)
Published by RiverSpring Music • 1 866 859-7622

1st time: SOLO (a little freer)
2nd time: CHOIR Parts

I live for you. I wor-ship you.
We live for you. We wor-ship you.

F C B♭ F C B♭

11

I wor-ship you.
We wor-ship you.

F C B♭

14

You are wor-thy of my praise. I wor-ship you.
You are wor-thy of our praise. We wor-ship you.

F C B♭ F C B♭

17

SAMPLE DO NOT COPY SAMPLE

add CHOIR (both times)

f

Hal - le - lu - jah, you are my King, Hal - le -

F/B♭ Gm/B♭ F B♭ Dm C

f

20

lu - jah, of ev - 'ry - thing. Hal - le - lu - jah,

F B♭ Dm C F B♭

23

1. *(to meas. 5)*

I give my praise to you.

Dm C B♭2

1. *(to meas. 5)*

26

SAMPLE
DO NOT COPY
SAMPLE

2.

sub. ***mf***

Hal - le - lu - jah,

2.

B♭2

F/B♭ Gm/B♭ F B♭

sub. ***mf***

29

you are my King, Hal - le - lu - jah,

Dm C F B♭

31

of ev - 'ry - thing. Hal - le - lu - jah,

Dm C F B♭

33

SAMPLE COPY
DO NOT COPY
SAMPLE

I give my praise to you.

Dm C B♭2

35

1. (to meas. 30) 2.

f *mp*

Hal - le - We wor - ship you,

1. B♭2 F/B♭ Gm/B♭ 2. F C B♭

f *mp*

37

we wor - ship you.

F C B♭

40

SAMPLE COPY
DO NOT COPY
SAMPLE

You are wor-thy of our praise. We wor-ship you.

F C B♭ F C B♭

43

rit.

F

rit.

46

SAMPLE
DO NOT COPY
SAMPLE

Published by RiverSpring Music • 1 866 859-7622
www.riverspring.com

Lord, We Adore You

From the RiverSpring® volume:
Receive Our Praise

Words and Music by
LANDY MAUGHON
Arranged by
JAMES FENTON

Steady 4 ♩ = 84

B♭M7 F/A Gm7 F B♭M7 Dm7

mp

Gm7 Gm7/C F Aaug B♭M7 F/A Gm7 F B♭M7 Dm7

mf

4

1st time: SOLO and MEN, mel.
2nd time: ALL, as written

9

mp - mf

Lord, we a - dore you be -

Gm7 Gm7/C F B♭M7 F/A

mp - mf

8

SAMPLE DO NOT COPY SAMPLE

Permission granted – all photocopying rights within your church.
Copyright © 2003 Mayhon Boy Publishing.
All rights reserved. Used by permission.
Published by RiverSpring Music • 1 866 859-7622

cause you are God. We come be - fore you with a

Gm7 F B♭M7 Dm7

10

13

song in our heart. We need your pres - ence to

Gm7 Gm7/C F Aaug B♭M7 F/A

12

move in this place. Lord, we a - dore you and we're

B♭ C Dm7 B♭M7 Dm7

14

SAMPLE DO NOT COPY SAMPLE

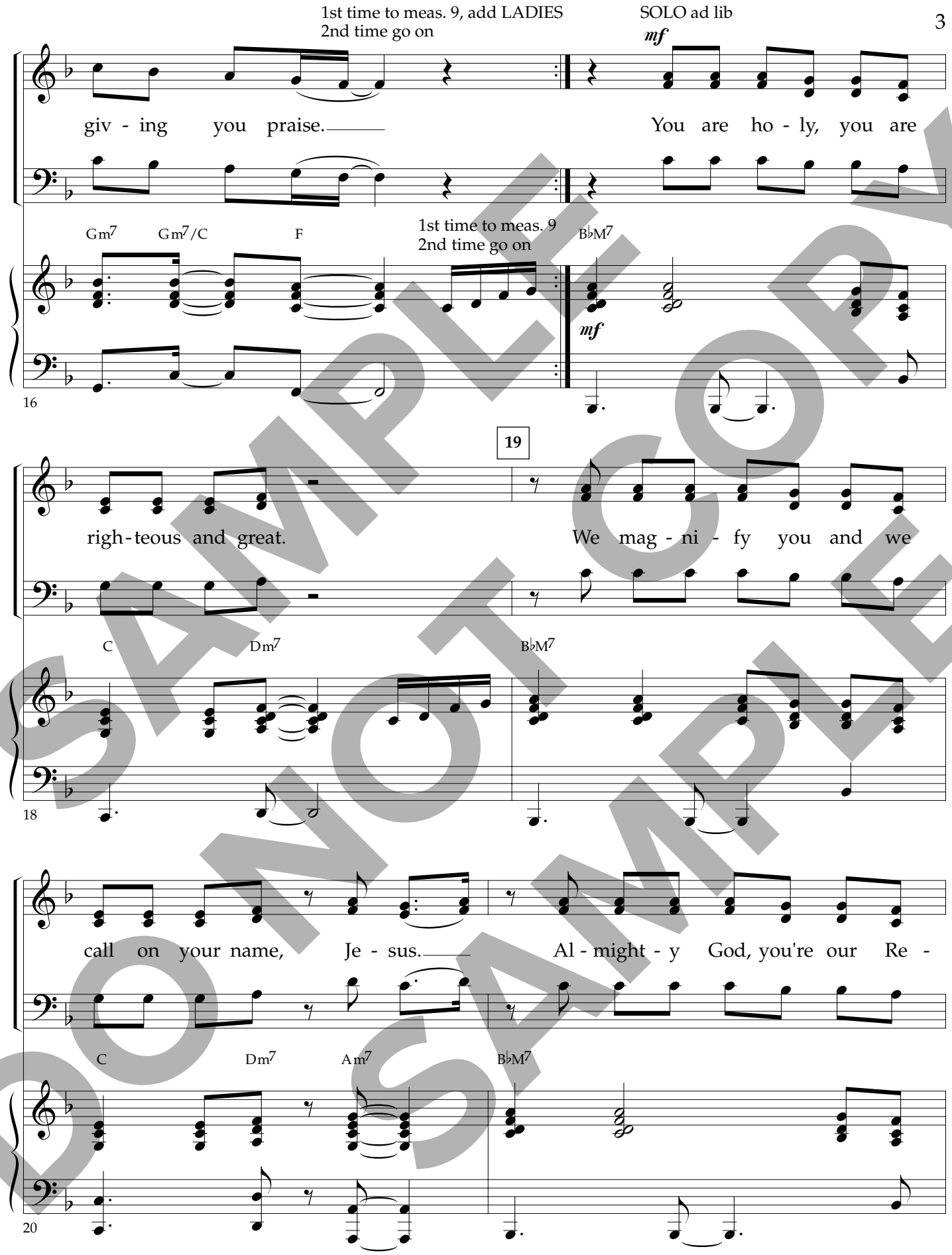

SAMPLE DO NOT COPY SAMPLE

deem-er and friend. We sing your prais-es a - gain and a-gain!

C Dm7 Gm7 B♭/F E♭ C7sus

22

25

f

Lord, we a - dore you be - cause you are God.

B♭M7 F/A Gm7 F

f

25

We come be - fore you with a song in our heart.

B♭M7 Dm7 Gm7 Gm7/C F Aaug

27

SAMPLE DO NOT COPY SAMPLE

We need your pres - ence to move in this place.

B♭M7 F/A B♭ C Dm7

29

31

Lord, we a - dore you and we're giv - ing you praise.

B♭M7 Dm7 Gm7 Gm7/C F

31

mf

You are ho - ly, you are righ - teous and great.

B♭M7 C Dm7

mf

33

SAMPLE COPY
DO NOT COPY
SAMPLE

We mag - ni - fy you and we call on your name, Je - sus.

B♭M7 C Dm7 C♭13(♯9 ♯11)

35

37

Al - might - y God, you're our Re - deem - er and friend.

B♭M7 F2/A B♭ C Dm7

37

We sing your prais - es a - gain and a - gain!

Gm7 Gm7/F E♭ C sus9

39

SAMPLE COPY
DO NOT COPY
SAMPLE

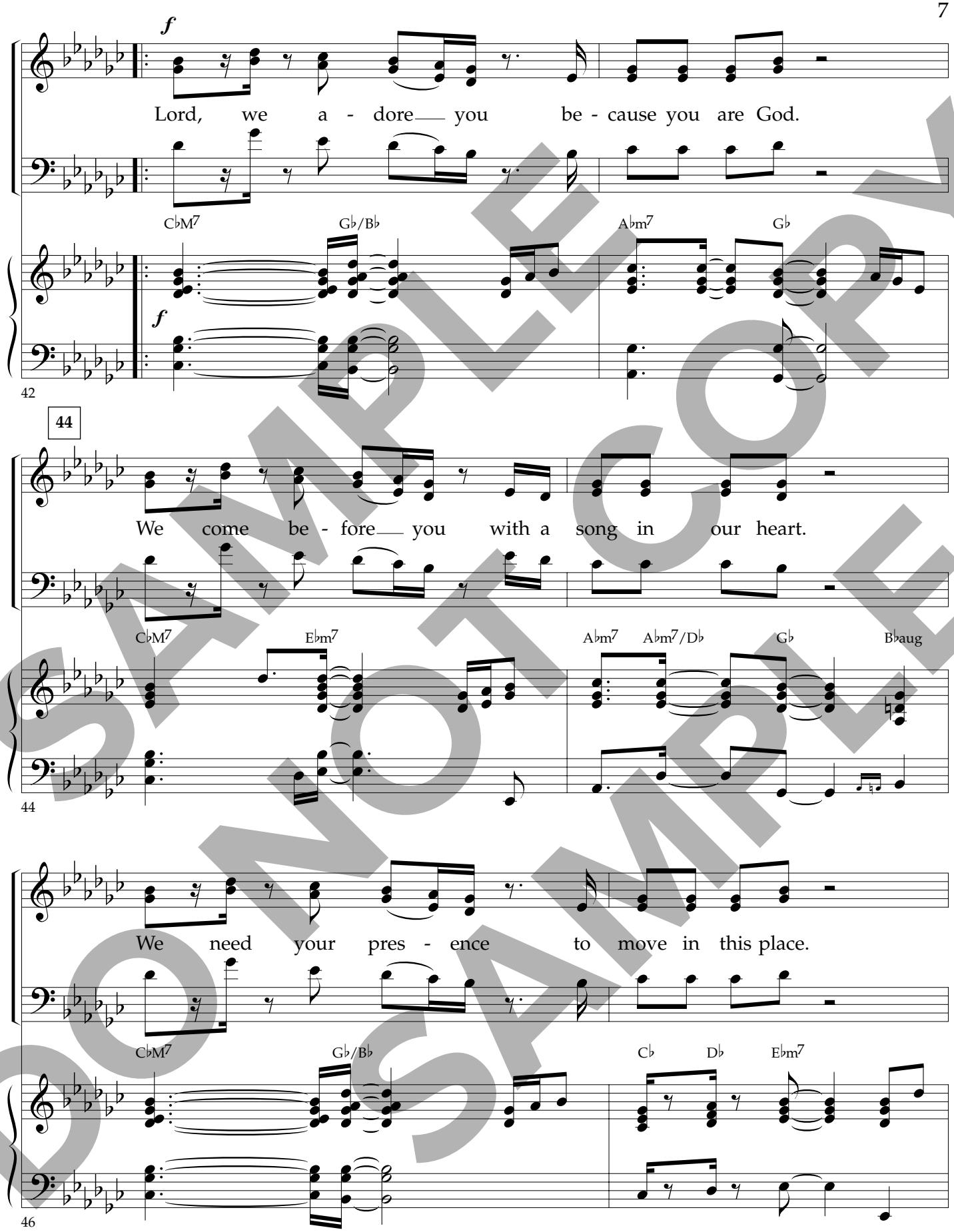

SAMPLE
DO NOT COPY
SAMPLE

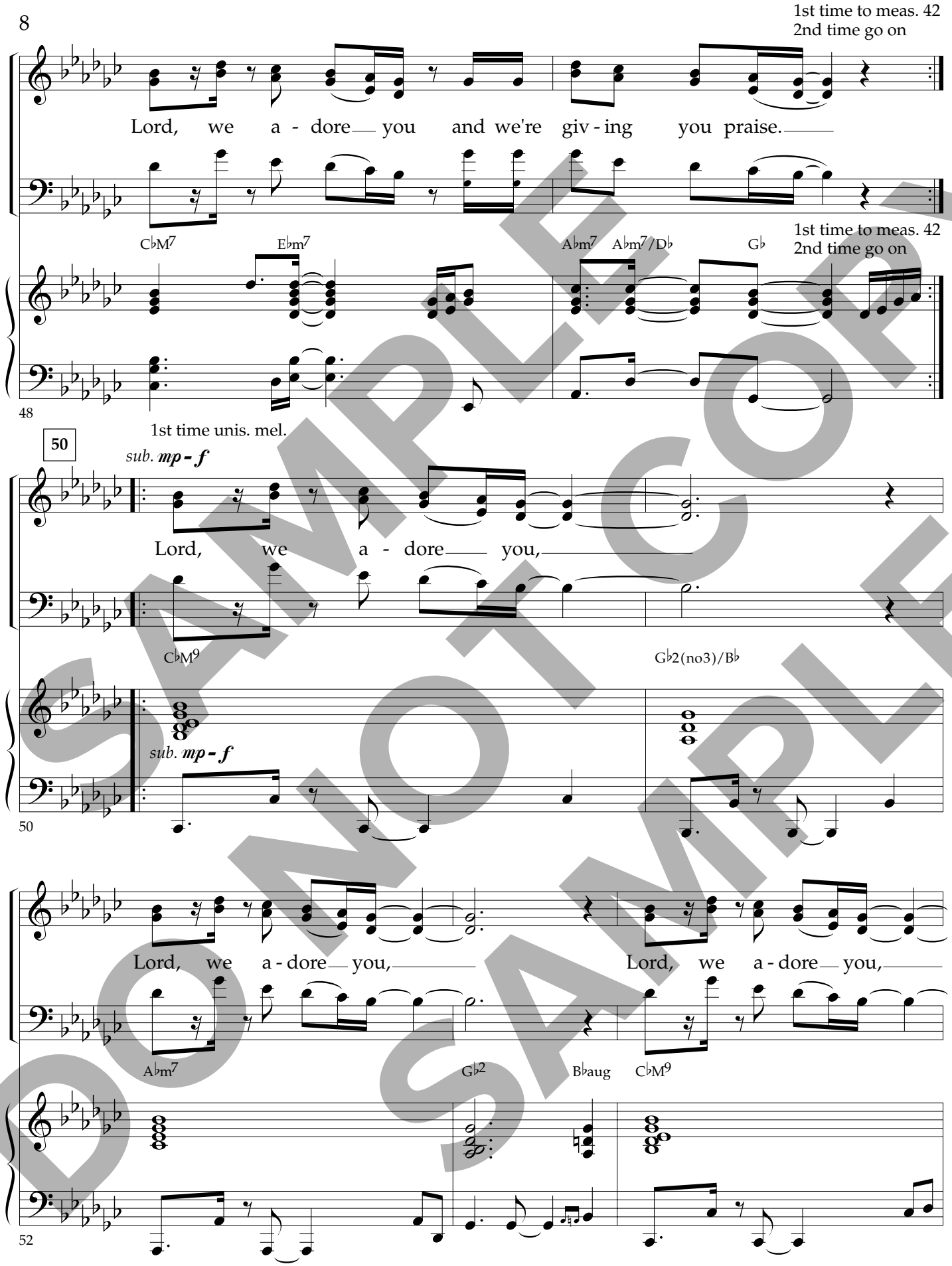

SAMPLE
DO NOT COPY
SAMPLE

1st time to meas. 50
2nd time go on

cresc.

Lord, we a - dore you.

1st time to meas. 50
2nd time go on

E♭m7 A♭m7 A♭m7/D♭ G♭ G♭sus/A♭ G♭°/A G♭/B♭

cresc.

55

58

Lord, we a - dore you be - cause you are God.

C♭M7 G♭/B♭ A♭m7 G♭

58

We come be - fore you with a song in our heart.

C♭M7 E♭m7 A♭m7 A♭m7/D♭ G♭ B♭aug

60

SAMPLE DO NOT COPY
DO NOT COPY SAMPLE

We need your pres - ence to move in this place.

C♭M7 G♭/B♭ C♭ D♭ E♭m7

62

64

Lord, we a - dore you and we're giv - ing you praise.

C♭M7 E♭m7 A♭m7 A♭m7/D♭ G♭

64

SAMPLE DO NOT COPY SAMPLE

riverspring music
Published by RiverSpring Music • 1 866 859-7622
www.riverspring.com

Nothing Like the Presence of the Lord

From DiscoverWorship.com

Words, Music and Arrangement by
MARTY PARKS

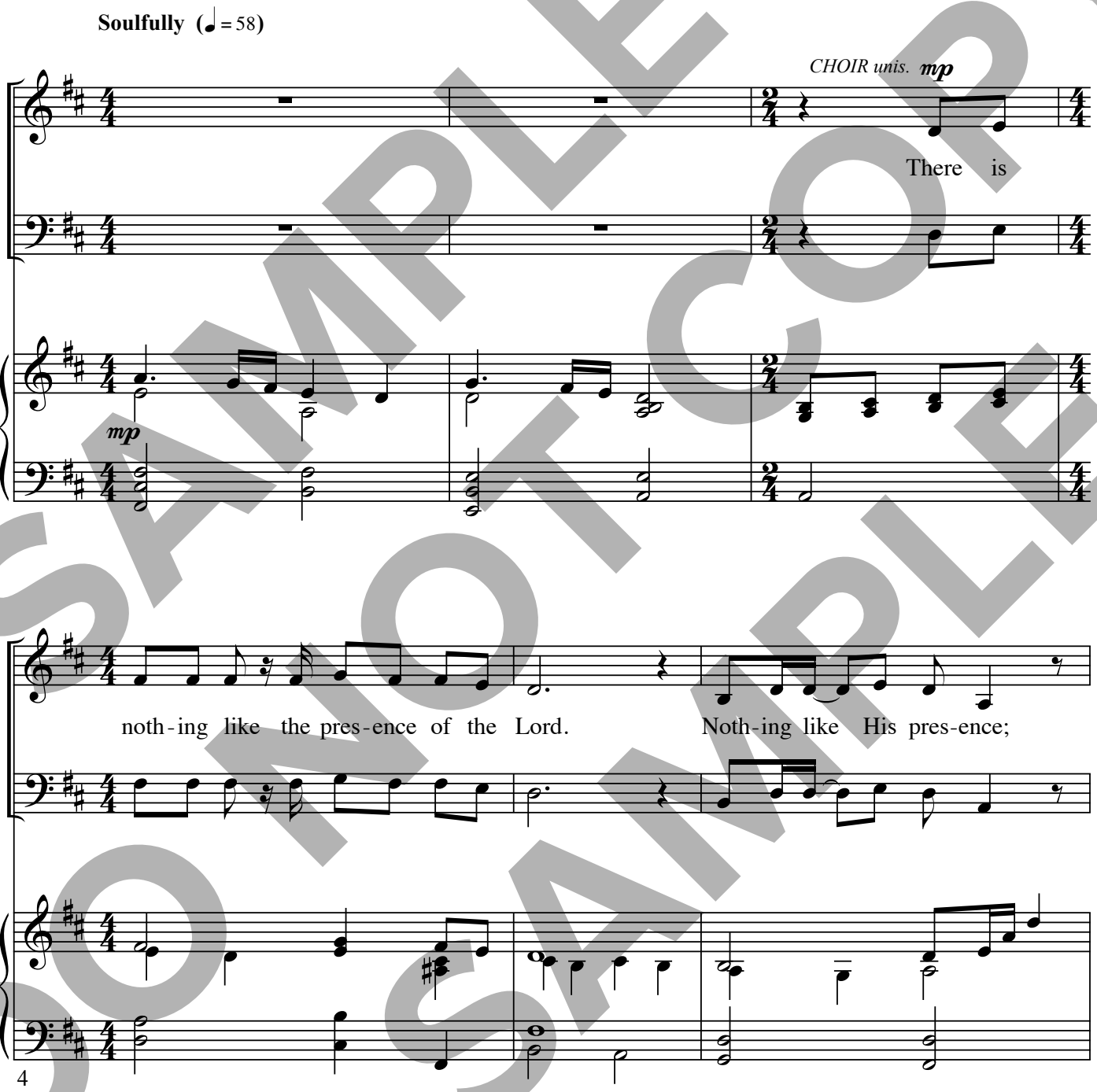

SAMPLE DO NOT COPY SAMPLE

DISCOVER WORSHIP

Permission granted – all photocopying rights within your church.
Copyright © 2014 RiverSpring Music Publishing (BMI)
All rights reserved. Used by permission.
Published by Discover Worship • 1 (866) 859-7622

Noth-ing like His pres-ence. There is noth-ing like the pres-ence of the Lord;

7

Noth-ing like the pres-ence of the Lord. There is noth-ing like the pres-ence of the

(harm.)

10

Lord. Noth-ing like His pres-ence; Noth-ing like His pres-ence. There is

13

SAMPLE COPY
DO NOT COPY
SAMPLE

noth-ing like the pres-ence of the Lord; Noth-ing like the pres-ence of the

16

mf

Lord. There is noth-ing like the good-ness of the Lord.

19

mf

Noth-ing like His good-ness; Noth-ing like His good-ness. There is

22

SAMPLE COPY
DO NOT COPY
SAMPLE

noth-ing like the good-ness of the Lord; Noth-ing like the good-ness of the

24

unis. ***f***

Lord. There is noth-ing like the pow-er of the Lord.

f

27

Noth-ing like His pow-er; Noth-ing like His pow-er. There is noth-ing like the pow-er of the

30

SAMPLE COPY
DO NOT COPY
SAMPLE

Lord; Noth-ing like the pow-er of the Lord.

33

unis. *mf*

Noth-ing like the good-ness of the Lord. Noth-ing like the pres-ence

36 *mf*

mp *rit.*

of the Lord. The Lord.

39 *mp* *rit.*

SAMPLE DO NOT COPY SAMPLE

Published by Discover Worship • 1 (866) 859-7622

DISCOVER WORSHIP

We Glorify

(Praise & Worship)

From the Worship Today® volume:
One

Words and Music by
JIMMY FEDORKEVICH
Arranged by
JIM HAMMERLY

Soulful, with intensity ♩ = 96

Am7 E7(♯9 ♯5) Gm11 C13 A7(♯9 ♯5) Dm9 Em7 FM9 F2/G

mf *simile*

7 𝄋 *mp*

Lord, we hum - bly bow

CM7 Dm7/G CM7 B♭M7/C

SAMPLE DO NOT COPY SAMPLE

Permission granted – all photocopying rights within your church.
Copyright © 2002 Est One Two Music/BMI.
All rights reserved. Used by permission.
Published by Worship Today Music Service • 1 866 859-7622

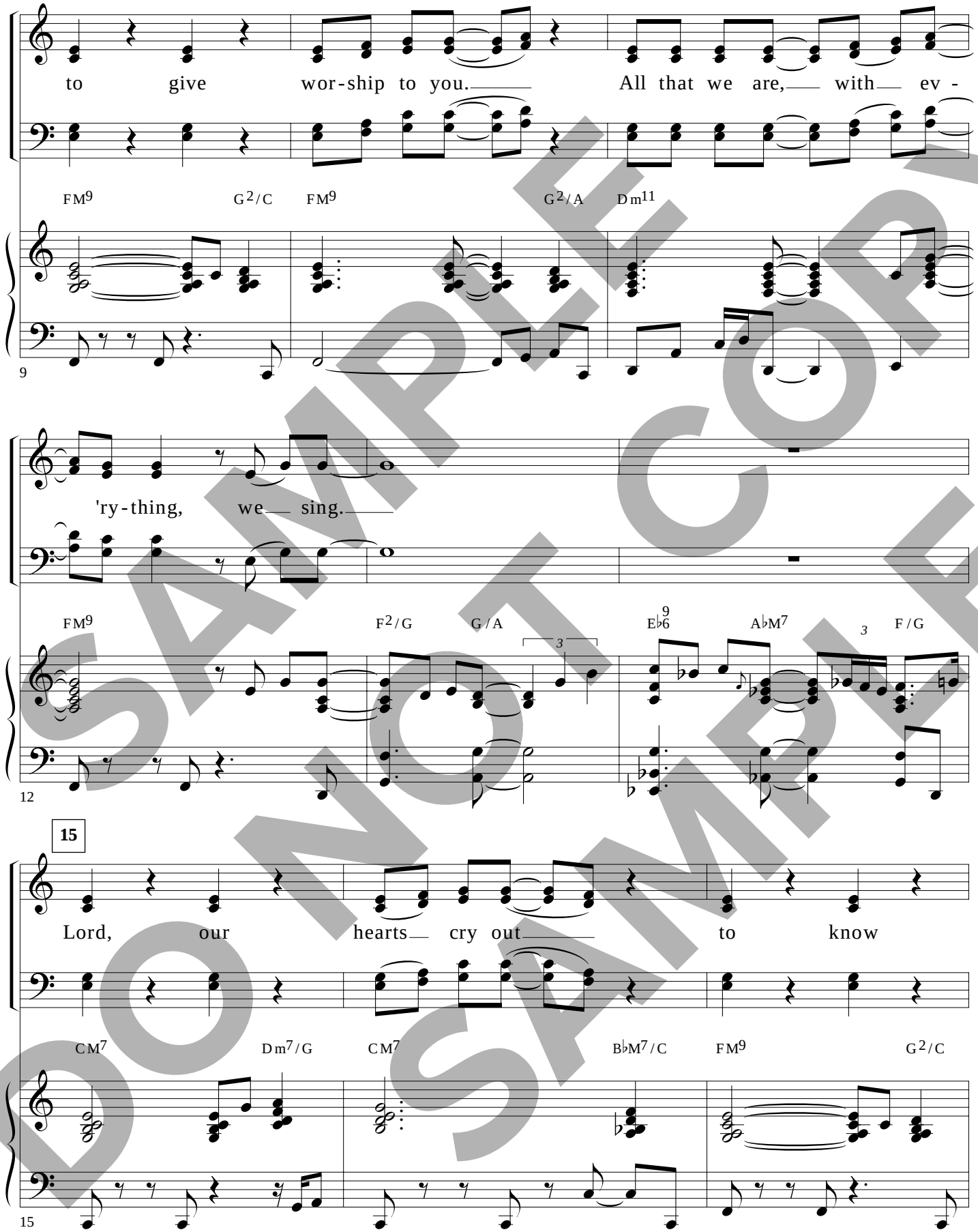

SAMPLE
DO NOT COPY
SAMPLE

more of you. All that we are, with ev -

FM9 G2/A Dm11

18

'ry-thing, we sing.

FM9 FM9/G B7(♯9 ♯5) E7(♯9 ♯5)

20

23 *mf*

Know - ing our words will be heard,

mf

Am7 E7(♯9 ♯5)

mf *simile*

23

SAMPLE DO NOT COPY
DO NOT COPY SAMPLE

we sing your truth with all that's in us.

Gm11 C13 A7(♯9 ♯5)

25

To you we sing to-day. Oh, we

Dm9 Em7 FM9 F2/G C C7/E

27

30

love to sing your prais - es, love to use our voic - es

F F7 Gm7/F F2

30

SAMPLE COPY
DO NOT COPY
SAMPLE

lift - ing our praise to the sky. With the

Dm7 Dm7/F Dm7/G C2 G/B Am7

32

34

2nd time to Coda

host of heav - en sing - ing, an - gels all re - joice - ing,

CM7/D D13 CM7/E D13/F♯

34

let all the earth tes - ti - fy. And you

G7 D9/A G7/B B♭M7/C C7/E

36

SAMPLE COPY
DO NOT COPY
SAMPLE

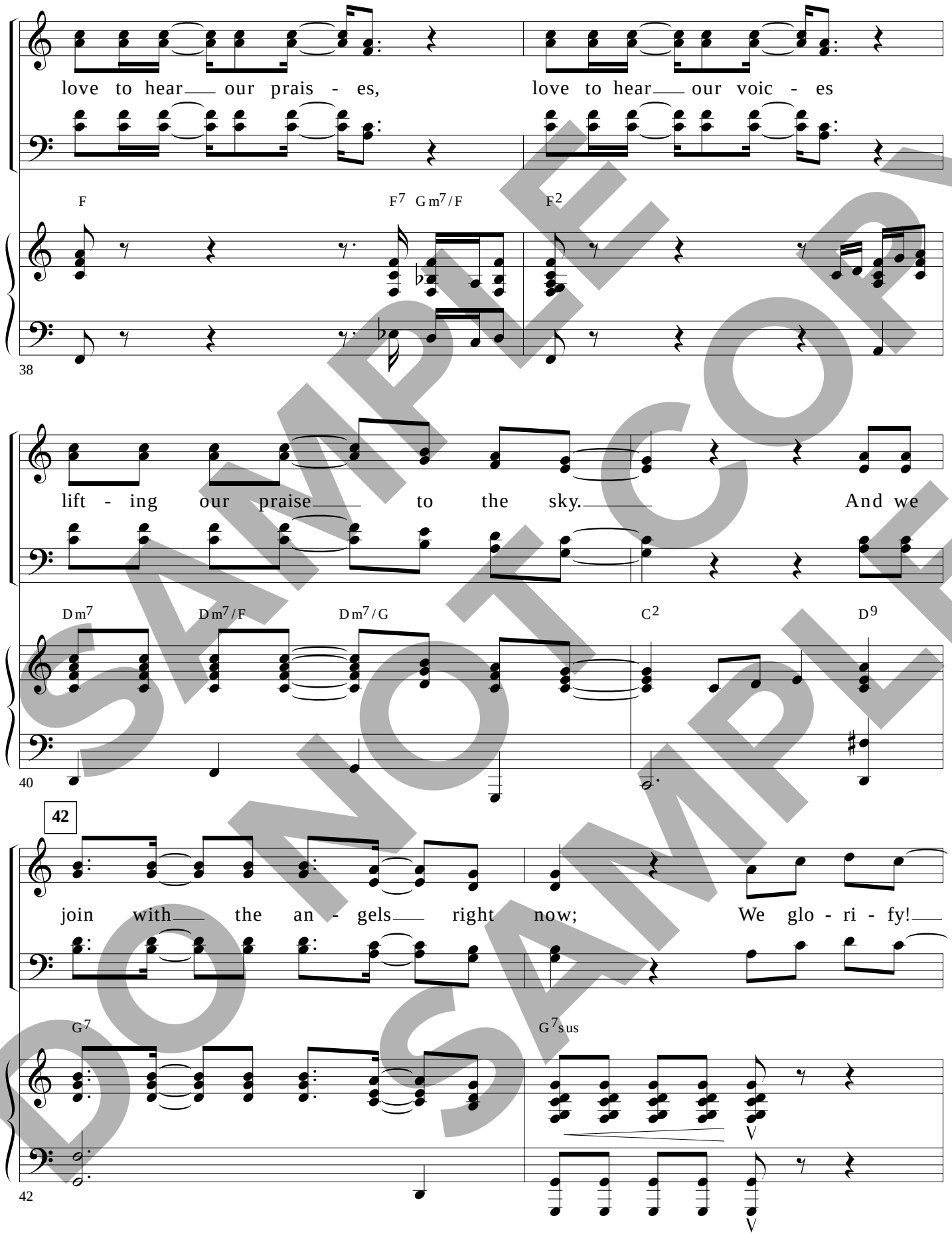

SAMPLE COPY
DO NOT COPY
SAMPLE

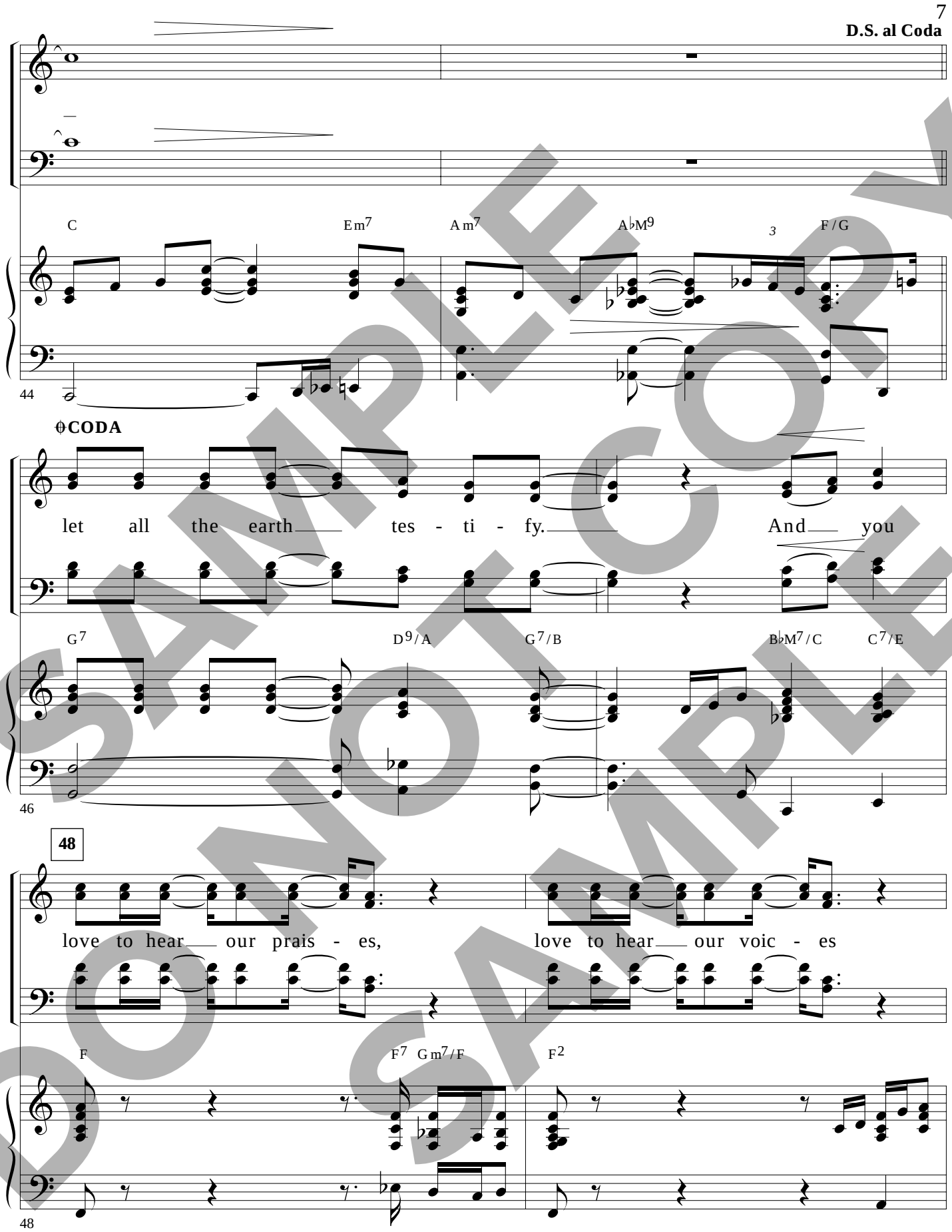

SAMPLE DO NOT COPY SAMPLE

lift - ing our praise to the sky. And we

Dm7 Dm7/F Dm7/G C2 D9

50

52

join with the an - gels right now; We glo - ri - fy!

G7 G7sus

52

ff

Oh, we love to sing your prais - es,

ff

C C7/E F F7 Gm7/F

ff

54

SAMPLE DO NOT COPY SAMPLE

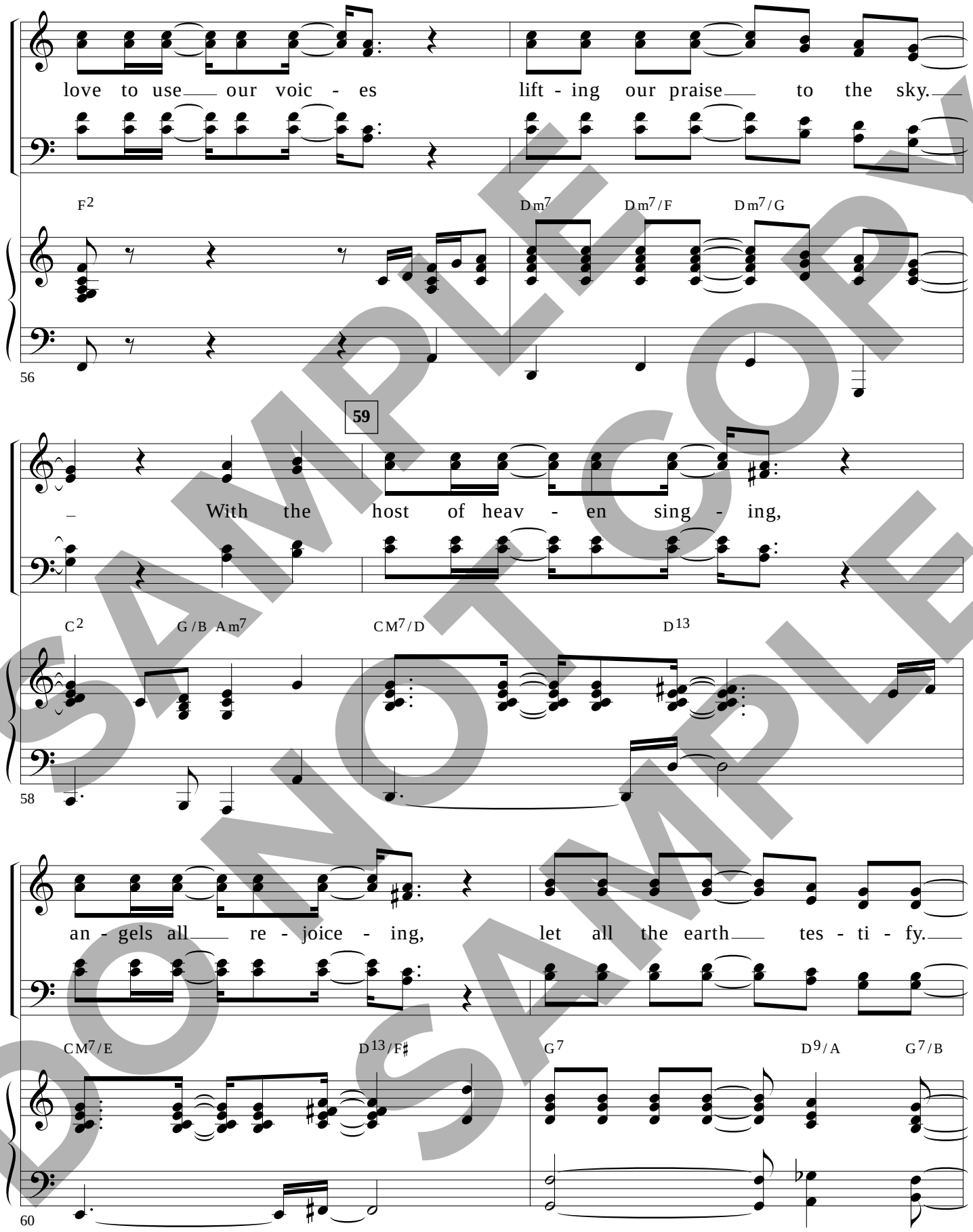

SAMPLE COPY
DO NOT COPY
SAMPLE

And you love to hear our prais - es,

B♭M7/C C7/E F F7 Gm7/F

62

65

love to hear our voic - es lift - ing our praise to the sky.

F2 Dm7 Dm7/F Dm7/G

64

And we join with the an - gels right now; We glo - ri - fy!

C2 D9 G7 G7sus

66

SAMPLE DO NOT COPY SAMPLE

And we join with the an - gels right

C2 G/B Am7 D9 G7

69

73

now; We glo - ri - fy! We glo - ri - fy!

G7sus C2 G/B Am7 C/E F F/G

72

molto rit.

We glo - ri - fy!

molto rit.

C2 G/B Am7 C/E F F/G C2

molto rit.

75

SAMPLE DO NOT COPY
DO NOT COPY SAMPLE

Published by Worship Today Music Service • 1 866 859-7622

With Every Chance

From the RiverSpring® volume:
Receive Our Praise

Words and Music by
MAURICE CARTER and REGI STONE
Arranged by
JOSEPH LAWRENCE

With fervent conviction ♩ = 48

B♭M7/D B♭ C7/E F2 F2/A B♭2(♯4) B♭ B♭/C C

mp

1st time: SOLO (mel.)

mp

With ev - 'ry chance

Dm Am7 B♭6

4

6

2nd time: ALL, parts

(mel.)

I have to praise you, Lord I will. With ev - 'ry breath

F2 F2/A B♭M7 B♭/C C♯o

mf *2nd time*

6

SAMPLE COPY
DO NOT COPY
SAMPLE

Permission granted – all photocopying rights within your church.
Copyright © 2003 Samuelsong Music and Regi Stone Music/ASCAP.
All rights reserved. Used by permission.
Published by RiverSpring Music • 1 866 859-7622

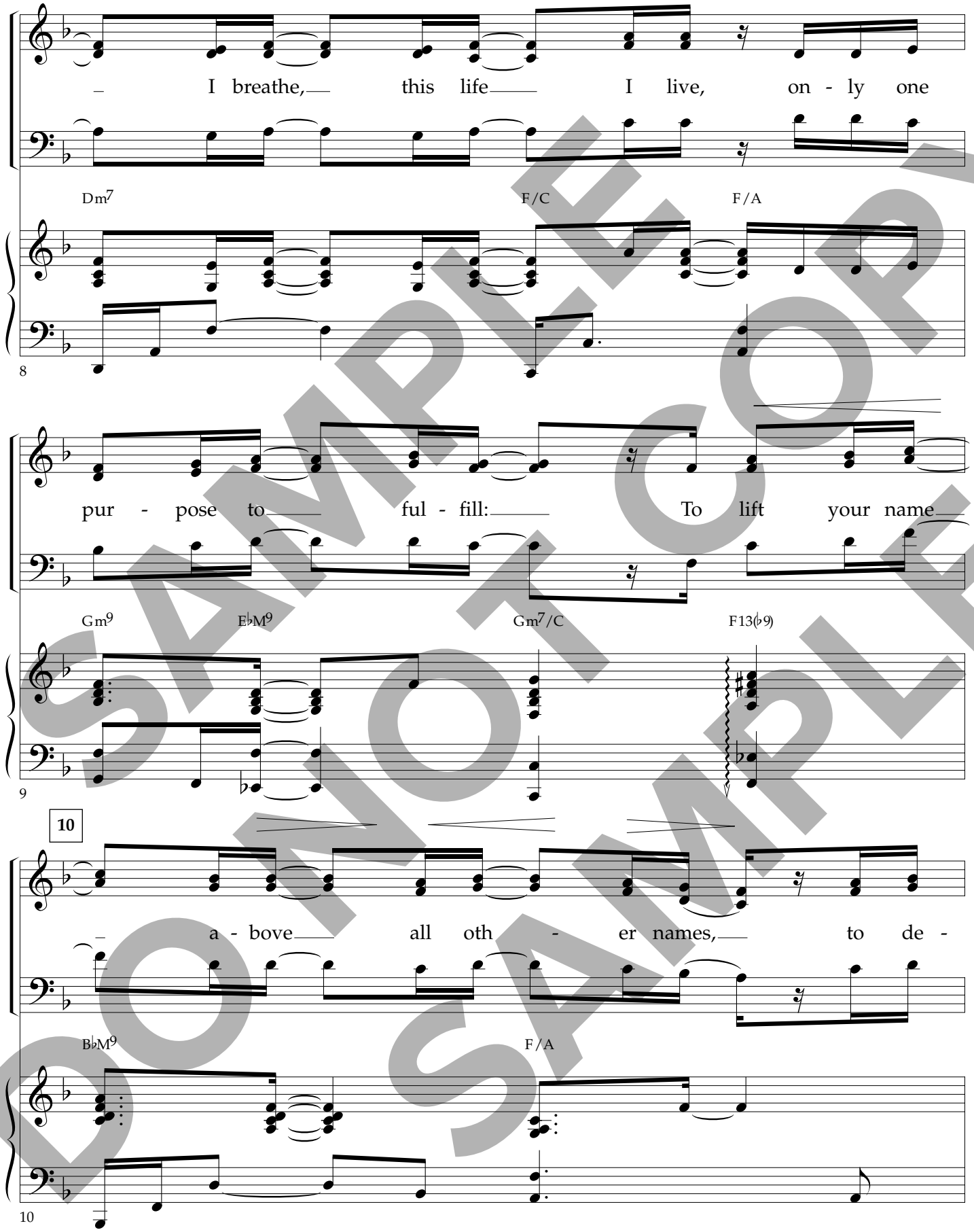

SAMPLE COPY
DO NOT COPY
SAMPLE

clare your awe - some ways. With ev - 'ry chance

Gm11 A7(♯9 ♯5)/C♯ A7(♯9 ♯5) Dm9

11

12

1.

I have to praise you, Lord, I will.

Gm7 F/A B♭2 B♭/C 1. F2 F/A

12

ALL *mf* (to meas. 6) 2. SOLO joins, alternating mel. and ad lib *f*

With ev - 'ry chance Lord, in -

B♭M7 B♭M7/C (to meas. 6) 2. F2 F/A

14

SAMPLE DO NOT COPY SAMPLE

(mel.)
hab - it our praise; let your glo - ry fill this place. With sur -

B♭ F/A Gm9 C/E F F6 E6

f

16

rend - ered hearts we of - fer you our ev - 'ry - thing. Ev - 'ry

E♭6 B♭M9 Gm9 A7(♯9 ♯5)/C♯ A7(♯9 ♯5)

18

20

praise that we bring and ev - 'ry song that we sing,

B♭M7 F2/A Gm/E E°/A Dm9

20

SAMPLE COPY
DO NOT COPY
SAMPLE

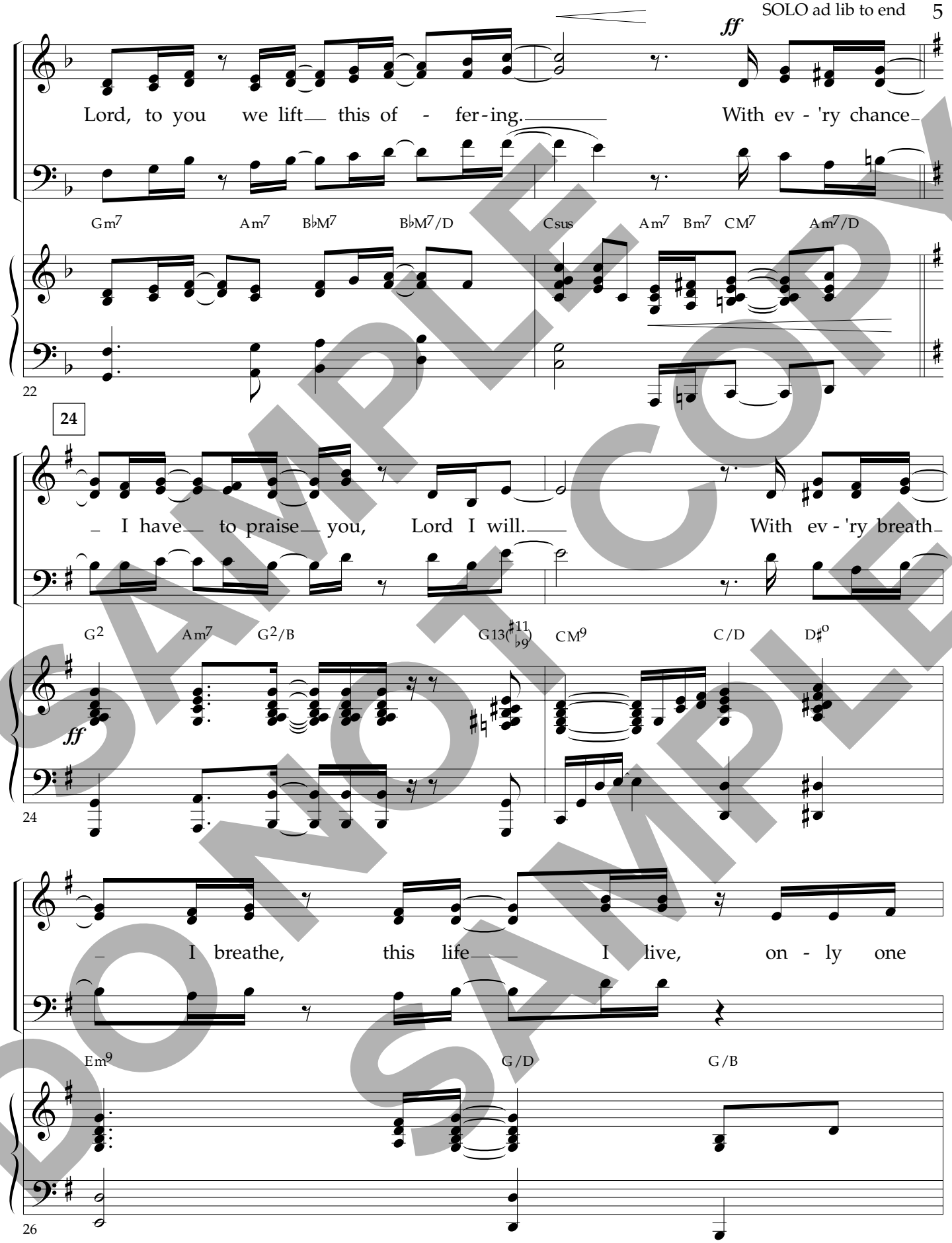

SAMPLE DO NOT COPY SAMPLE

pur - pose to ful - fill: To lift your name

Am9 FM9 Am7/D G13(♭9)/D♭

27

28

a - bove all oth - er names, to de -

CM9 G/B

28

clare your awe - some ways. With ev - 'ry chance

Am11 B7(♯9 ♯5) Em9 G13

29

SAMPLE DO NOT COPY SAMPLE

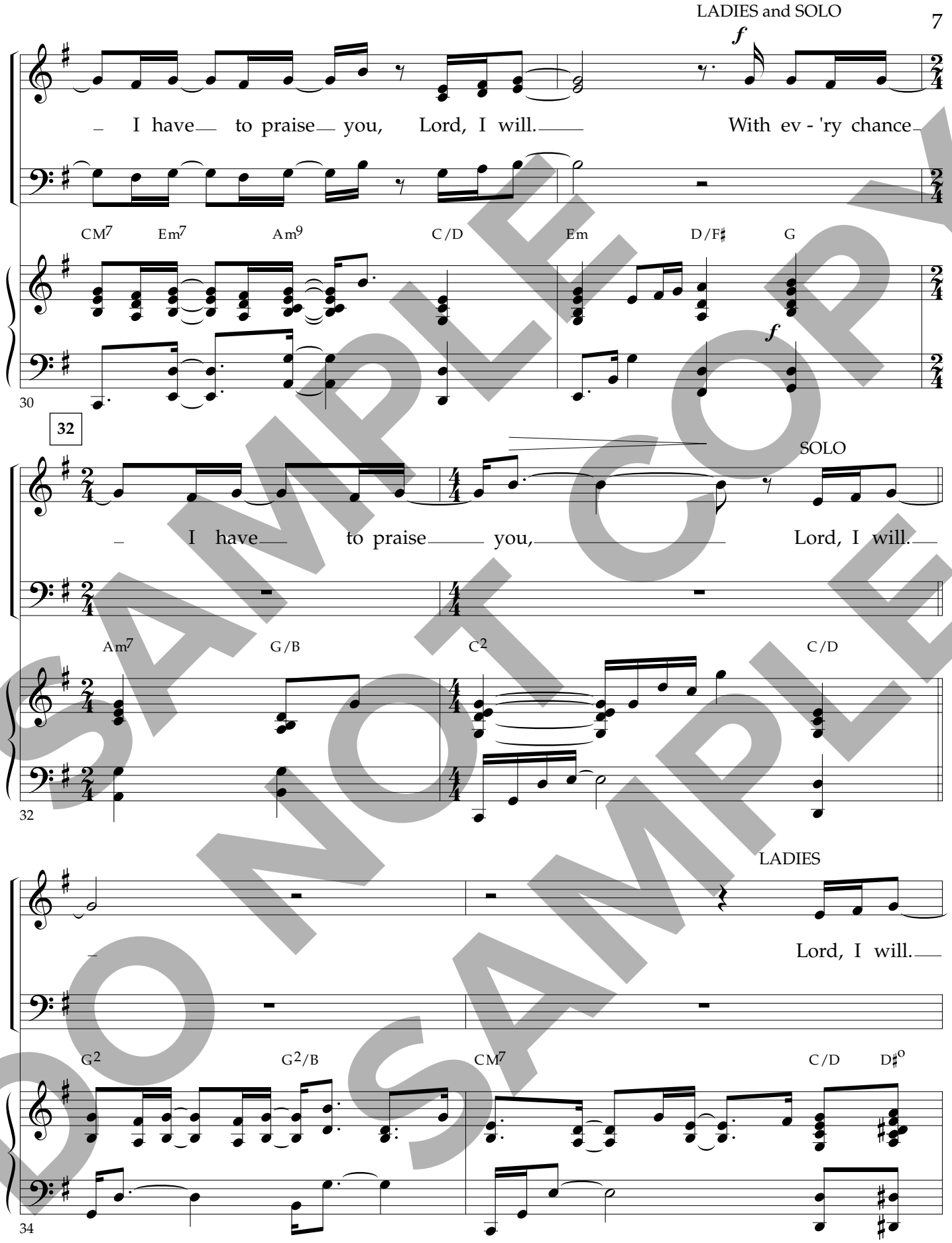

SAMPLE COPY
DO NOT COPY SAMPLE

ALL

decresc.

With ev - 'ry chance I have to praise you,

Em7 G/D G/B Am7 G/B C

36

rit.

Lord, I will.

C/D C/E D/F♯ G2

rit.

38

SAMPLE
DO NOT COPY
SAMPLE

riverspring music
Published by RiverSpring Music • 1 866 859-7622
www.riverspring.com