Holy Spirit, Come

(Version A)

From the Worship Today® volume:
Holy Spirit, Come

Words and Music by
LANDY MAUGHON
Arranged by
KRIS CRUNK

Freely ♩ = 60-62

E♭ E♭M7 E♭6 E♭M7 Cm7 E♭M7/B♭

mp

LADIES unison

mp

Ho - ly Spir - it, come with your pow'r and love.

A♭2 E♭ E♭M7/D Cm7 E♭M7/B♭

4

Let your pres - ence flood this room.

A♭2 E♭/G Cm7 D♭sus4/2 D♭ B♭/D

7

SAMPLE DO NOT COPY
SAMPLE

Permission granted – all photocopying rights within your church.
Copyright © 2004 Belden Street Music Publishing/ASCAP.
All Rights Reserved. Used by Permission.
Published by Worship Today Music Service • 1 866 859-7622

Send the fire and rain, let it fall on us a-gain.

E♭ E♭M7/D Cm7 E♭M7/B♭

9

O-pen heav-en's win-dows. Ho-ly Spir-it,

add MEN

A♭2 E♭/G Cm7 D♭sus4/2 D♭ Fm7 E♭ G7/D

11

mf

come, make your glo-ry known.

Cm B♭ A♭2 B♭

mf

13

SAMPLE COPY
DO NOT COPY
SAMPLE

Come; change our hearts, re - new our minds, so that

Cm B♭ A♭2 E♭/G

15

we may be like you. Fa-ther, make us more like you.

Fm E♭2 D♭2 Fm7 A♭M7 A♭M7/B♭ B♭ A♭/B♭

17

mp

Ho - ly Spir - it, come

Fm9 E♭2/G E♭susM7/A♭ A♭2 B♭7sus E♭ E♭M7/D

20

SAMPLE COPY
DO NOT COPY
SAMPLE

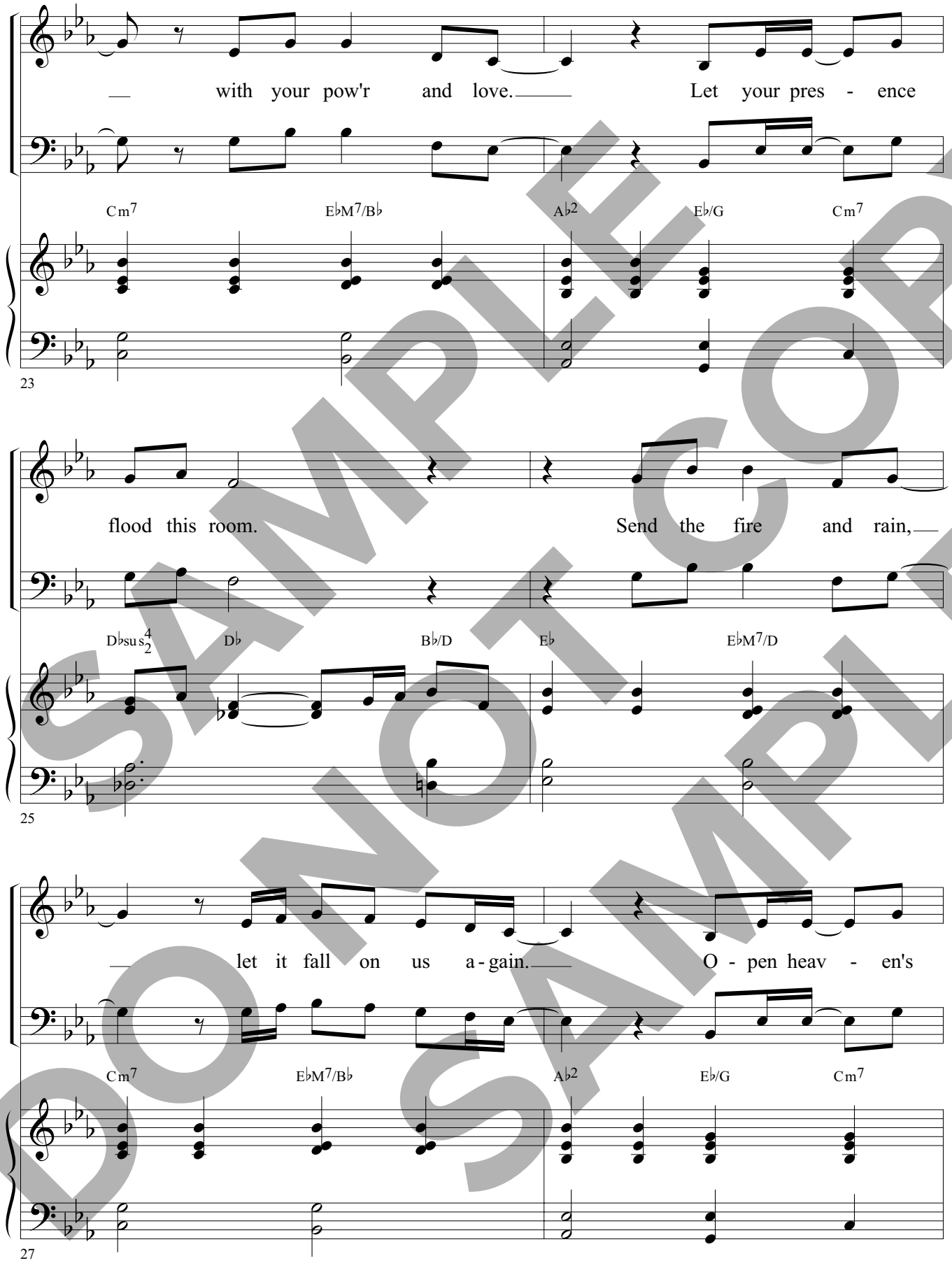

SAMPLE COPY
DO NOT COPY
SAMPLE

mf

win - dows. Ho - ly Spir - it, come, make your glo - ry

D♭sus$^{4}_{2}$ D♭ Fm7 E♭ G7/D Cm B♭

mf

29

known. Come; change our hearts, re -

A♭2 B♭ Cm B♭

31

new our minds, so that we may be like you. Fa-ther,

A♭2 E♭/G Fm E♭2 D♭2

33

SAMPLE COPY
DO NOT COPY
DO NOT SAMPLE

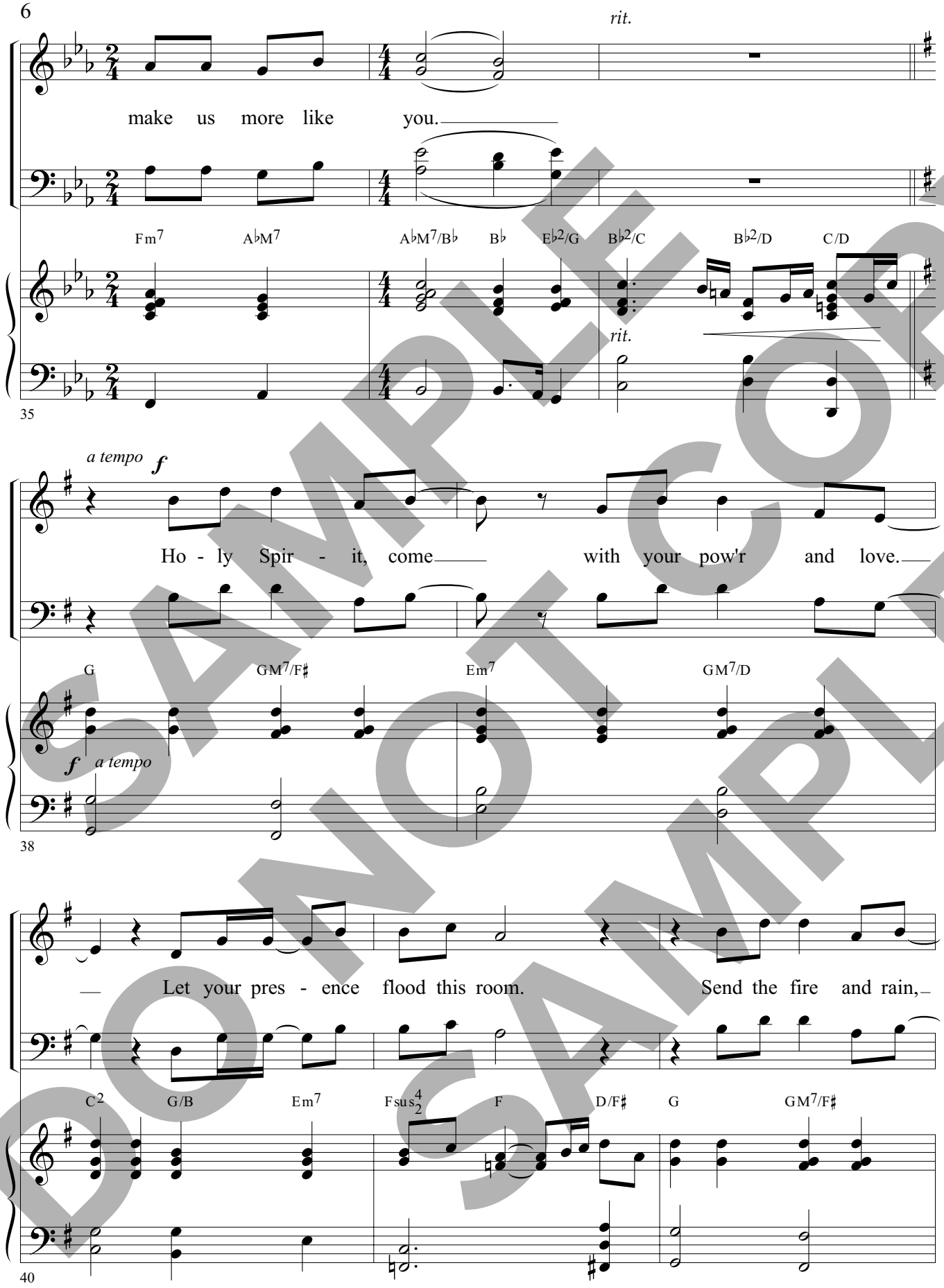

SAMPLE COPY
DO NOT COPY
SAMPLE

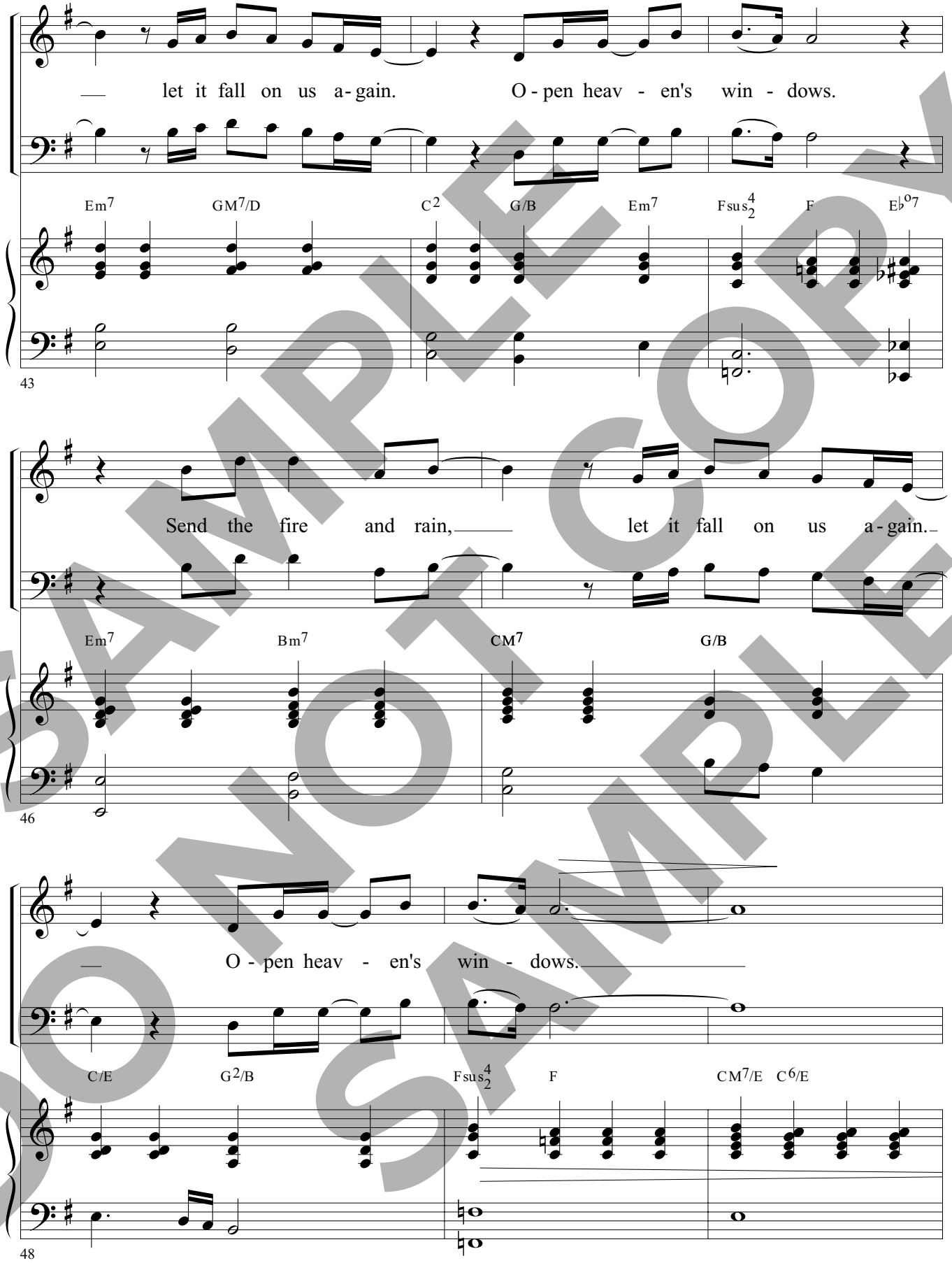

SAMPLE COPY
DO NOT COPY
SAMPLE

Ho - ly Spir - it, come, Ho - ly Spir - it,

C2/D G GM7 G6 GM7

mp

51

rit.

come, Ho - ly Spir - it, come.

Em7 GM7/D D/C C D/F♯ G

rit.

54

SAMPLE COPY
DO NOT COPY
SAMPLE

Published by Worship Today Music Service • 1 866 859-7622

Let Your Holy Rain Fall Down

(Praise & Worship)

From the Worship Today® volume:
To Our Most Worthy God

Words and Music by
DAVID M. EDWARDS
and REGI STONE
Arranged by
BRUCE GREER

Prayerfully ♩ = 74

F FM7 B♭/F F Csus C Dm7 B♭/D Dm7

mp

LADIES *mp*

5

In dry and bar - ren land our

E♭6 8va F(no3) FM7(no3) B♭2/F

4

fields have turned to sand. Be - fore you now we

Dm9 Csus C2 Dm C Csus4/2

7

SAMPLE
DO NOT COPY
SAMPLE

Permission granted – all photocopying rights within your church.
Copyright © 2006 Van Ness Press/Experience Worship
Music Publishing/Belden Street Music Publishing/ASCAP.
All rights reserved. Used by permission.
Published by Worship Today Music Service • 1 866 859-7622

WORSHIP TODAY Music Service

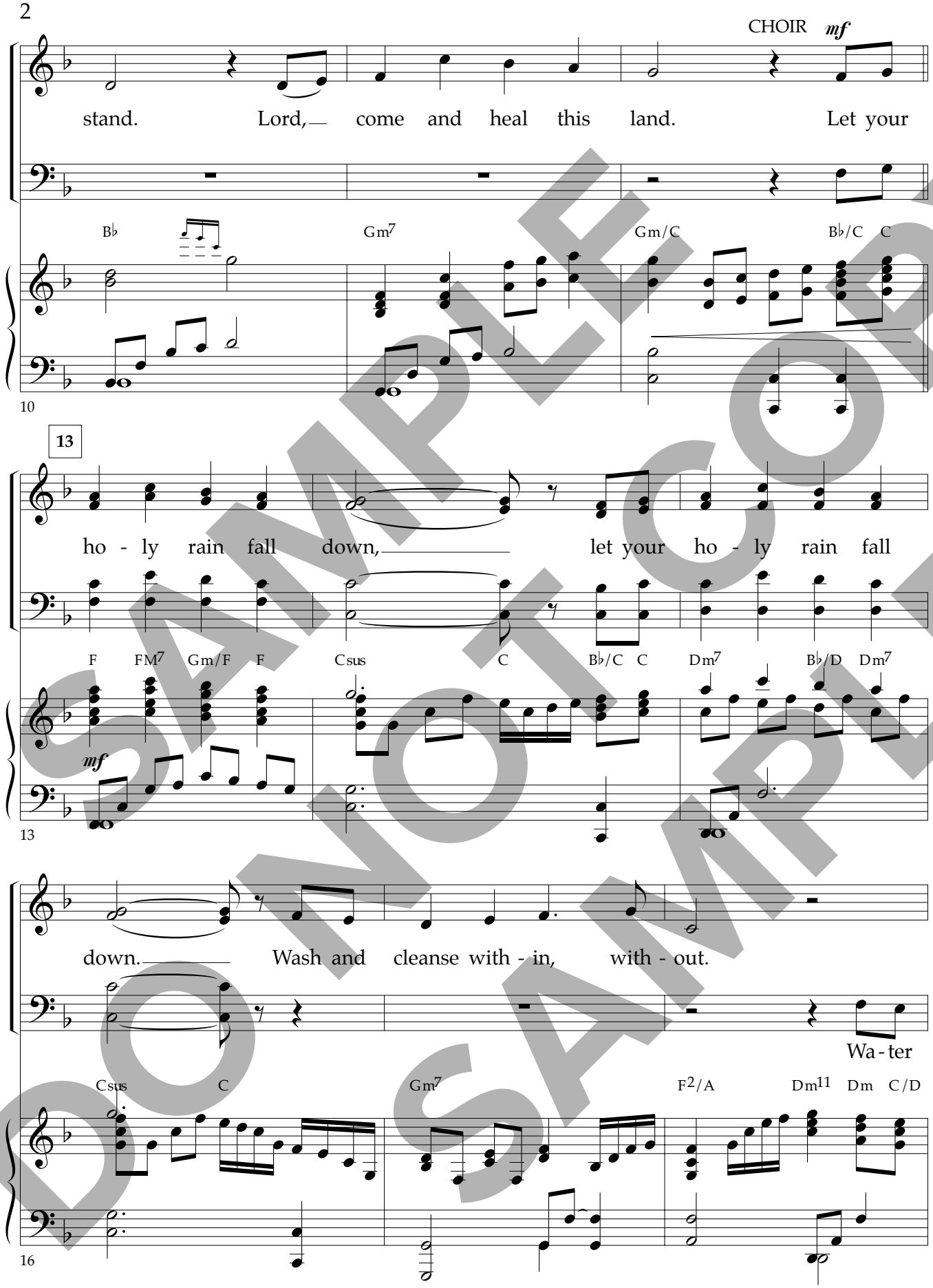

SAMPLE DO NOT COPY SAMPLE

Let your ho - ly rain fall down.

our soul's thirst - y ground.

B♭ C7sus F/B♭ FM7/B♭ B♭ F/B♭

mp

19

25

MEN

The wells of our sup -

Csus/A Am7 Dm7 B♭/D Dm7 E♭6 F(no3) FM7(no3)

22

ply are bro - ken and run dry. With

B♭2/F Dm9 Csus C2

26

SAMPLE DO NOT COPY SAMPLE

des - p'rate hearts we cry; Lord, o - pen up the sky.

Dm C Csus4/2 B♭ Gm7 Gm/C B♭/C C

29

rit. 34 *f* *a tempo*

Let your ho - ly rain fall down, let your

D C/D D G GM7 Am/G G Dsus D C/D D

rit. *f* *a tempo*

33

ho - ly rain fall down. Wash and cleanse with - in, with-

Em7 C/E Em7 Dsus D Am7

36

SAMPLE COPY
DO NOT COPY
SAMPLE

out.

Wa - ter our soul's thirst - y

G2/B Em11 Em D/E C

39

Let your ho - ly rain fall down.

ground.

D7sus C/D D G/C GM7/C C G/C

41

decresc.

Let your ho - ly rain fall down.

Let your ho - ly rain fall

G2/B Am11

decresc.

43

SAMPLE COPY
DO NOT COPY
SAMPLE

Let your ho - ly rain fall down.

down. Let your ho - ly rain fall

G2/B C2

45

rit.

down.

C2/D G2

rit. *mp*

47

SAMPLE DO NOT COPY SAMPLE

Published by Worship Today Music Service • 1 866 859-7622

Rain on Me

(Version B)

From the Worship Today® volume:
Rain on Me

Words, Music and Arrangement by
JEFF LIPPENCOTT

With energy ♩ = 115

E B/D♯ D A/C♯ E B A

mf

5 Unis. LADIES

mf

Riv - ers of your sal - va - tion rush - ing in - to my soul,

E B/D♯ D A/C♯ E B A

5

flow through the deep - est part of me;

F♯m C♯m B A

8

SAMPLE DO NOT COPY SAMPLE

Permission granted – all photocopying rights within your church.
Copyright © 2003 E9ten Music/BMI.
All rights reserved. Used by permission.
Published by Worship Today Music Service • 1 866 859-7622

wash me and make me whole. Spir-it that guides my jour-

Add MEN *mf*

F♯m7 Bsus B E B/D♯ D

11

ney, lead me to streams of grace.

A/C♯ E B A

14

17

Keep me be-side still wa-ters, Lord;

F♯m C♯m B A

17

SAMPLE DO NOT COPY SAMPLE

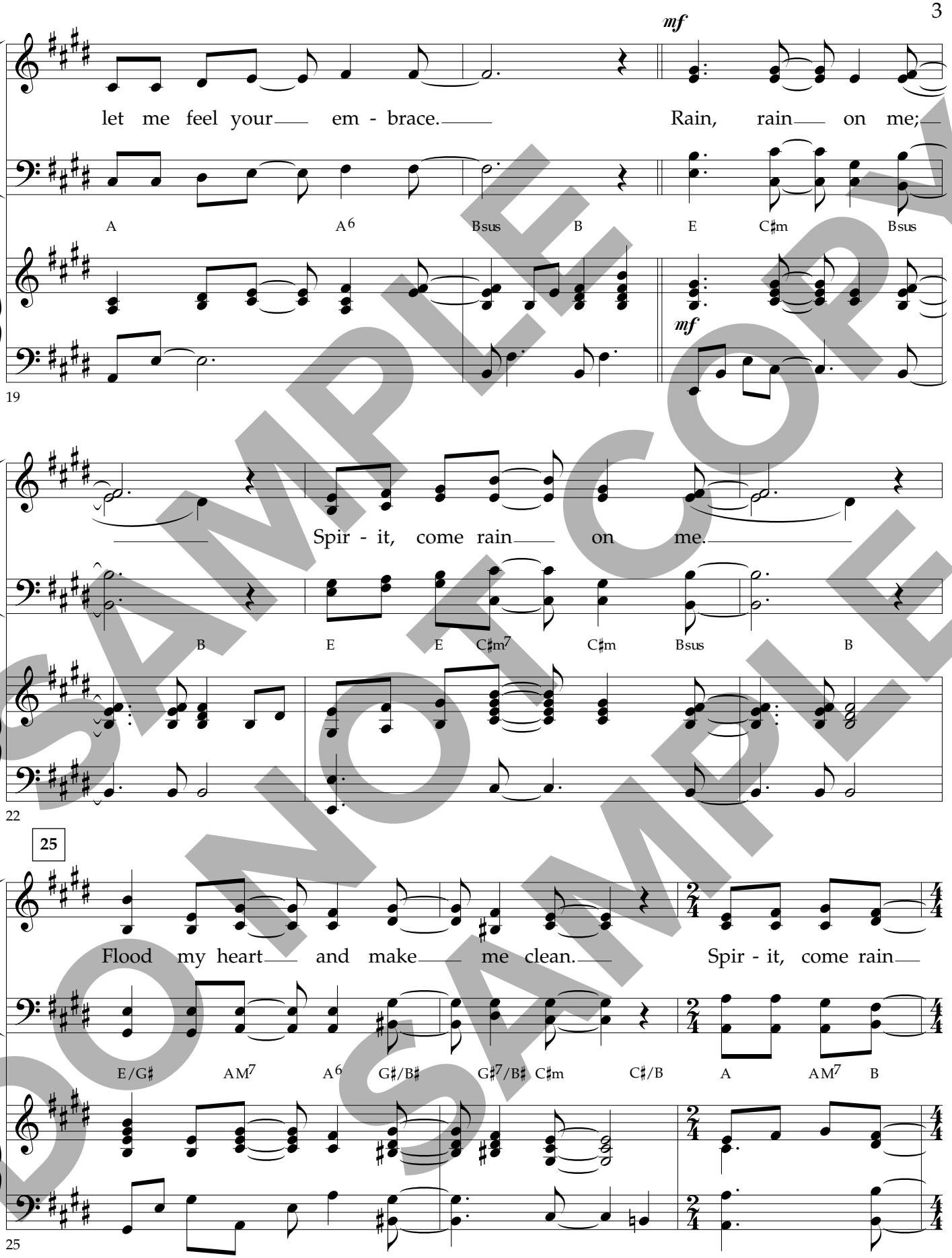

SAMPLE DO NOT COPY SAMPLE

on me.

E B/D♯ D A/C♯ E B A

28

33

mp

Ooo

mf

Now, in the des - ert of my heart,

E B/D♯ D A/C♯

mf

32

mf

Ooo

Wa - ter this bar - ren heart

let your storms be - gin.

E B A F♯m C♯m B

35

SAMPLE
DO NOT COPY
SAMPLE

of mine; cleanse me from deep with - in.

A A A6 Bsus B

38

41

Rain, rain on me; Spir - it, come rain on me.

E C♯m Bsus B E E C♯m7 C♯m Bsus

41

Flood my heart and make me clean.

B E/G♯ AM7 A6 G♯/B♯ G♯7/B♯ C♯m C♯/B

44

SAMPLE COPY
DO NOT COPY
SAMPLE

Spir - it, come rain on me.

A AM7 B E

47

50

Spir - it of life, rain down your love.

D A/C♯ Am E/B

50

on me,

Come, let it fall (fall on me,

D A/C♯ Fm11 E/G♯ E/A

54

SAMPLE DO NOT COPY SAMPLE

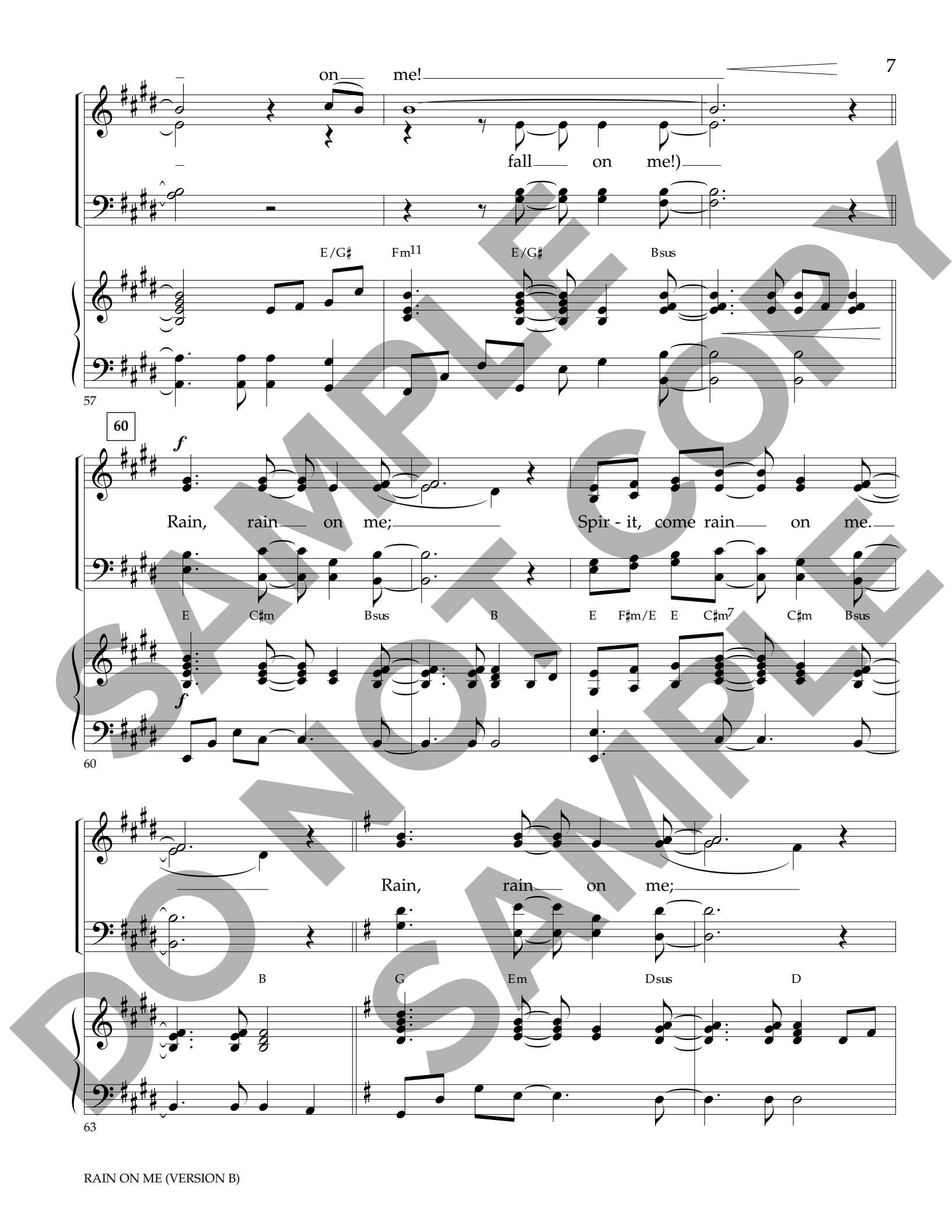

SAMPLE COPY
DO NOT COPY
SAMPLE

Spir - it, come rain on me. Flood my heart and make

G Am/G G Em7 Em Dsus D G/B CM7 C6 B/D♯

66

70

me clean. Spir - it, come rain on

B7/D♯ Em E/D C CM7 D

69

me!

G D/F♯ F C/E G

72

8vb

SAMPLE
DO NOT COPY
SAMPLE

Published by Worship Today Music Service • 1 866 859-7622

Spirit, Come

From the Worship Today® volume:
Come Christians, Join to Sing

Words, Music and Arrangement by
JEFF LIPPENCOTT

Expectantly ♩ = 84

C C/B FM7 G C C/B FM7 G

mp

5

mp

Spir - it, come and fill my heart. Let your love pierce

mp

C C/B FM7 G C C/B

5

mf

ev 'ry part. Sanc - ti - fy me now for e - ter - ni -

mf

FM7 G F E E/G♯ E7/G♯ A2 Am G2 G

mf

8

SAMPLE COPY
DO NOT COPY
SAMPLE

Permission granted – all photocopying rights within your church.
Copyright © 2002 Belden Street Music Publishing / ASCAP.
All rights reserved. Used by permission.
Published by Worship Today Music Service • 1 866 859-7622

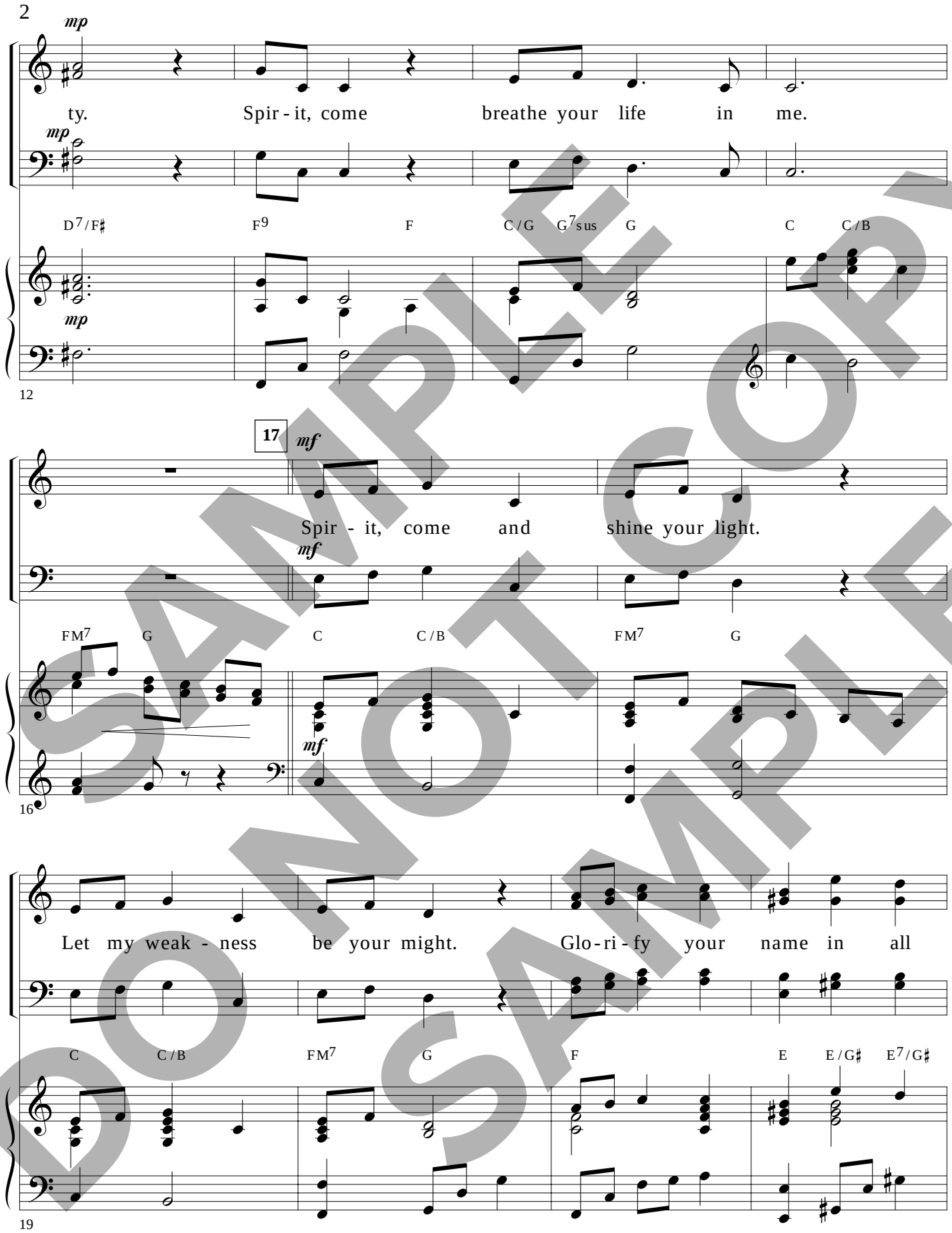

SAMPLE DO NOT COPY SAMPLE

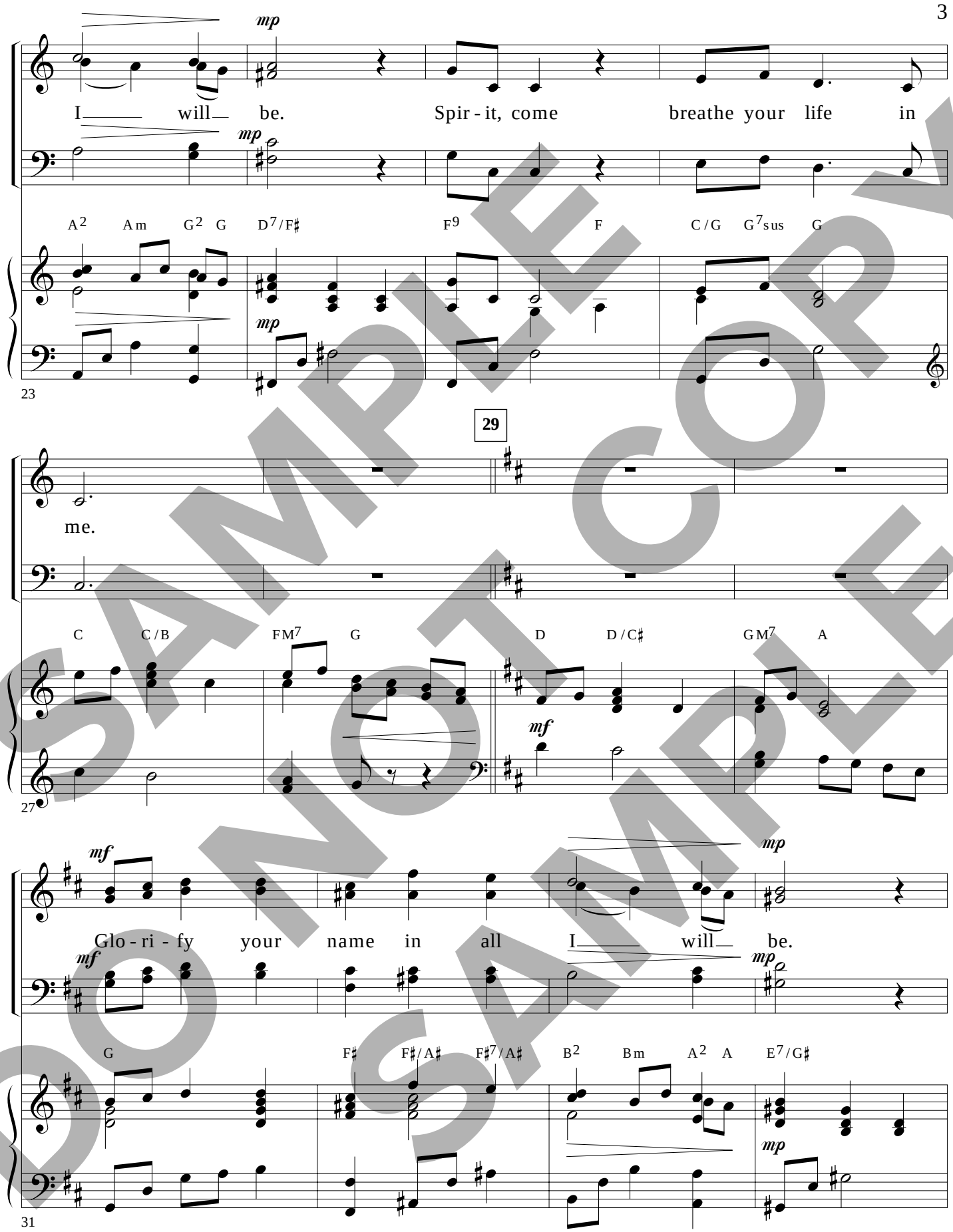

SAMPLE DO NOT COPY SAMPLE

Spir - it, come breathe your life in me.

G9 G D/A A7sus A Bm A/B Bm D/C C

35

39

Spir - it, come breathe your life in me.

Em11 Em7 GM7 A D D/C♯

39

rit.

rit.

GM7 A D D/C♯ GM7 A D

mp

rit.

43

Published by Worship Today Music Service • 1 866 859-7622

SAMPLE DO NOT COPY SAMPLE

Where the Spirit of the Lord Is

Words and Music by
PETE CARLSON
Arranged by
HAL WRIGHT

Worshipfully ♩ = 63

C G2/B Am7 G2 F7(♯11) F7 Am7/D

mp

mp

God of all this world, your pres - ence here with us is

G D/F♯

4

by your Spir - it in our hearts; com - for - ter and friend, sur-

mp

C/E D7sus D7 G

6

SAMPLE DO NOT COPY SAMPLE

Permission granted – all photocopying rights within your church.
Copyright © 2001 Matters Most Music/ASCAP, P.O. Box 150972,
Nashville, TN 37215. All rights reserved. Used by permission.
Arr. Copyright © 2001 by CRI, Canton, OH • 1 800 992-2144.

round-ing us with love and fill - ing us com-plete - ly with

D C G/B

9

all you are. Where the Spir - it of the Lord is there is

Am7 Am9 D9sus D9 C/E D/F♯ G

11

mer - cy. Where the Spir - it of the Lord is there is

Am/G Am/F♯ C/E D/F♯ G Em7

14

SAMPLE DO NOT COPY SAMPLE

joy! Peace be - yond all un - der-stand-ing, and

Dm7 G7 G9sus C F9

16

grace more than a-bounds where the Spir - it of the Lord is

Em7 Em/D A2/C♯ G/B Am7 D7sus D9

18

found. So move our hearts, O Lord; re-

C G2/B Am7 G2 F7(♯11) F7 Am7/D G2

20

SAMPLE DO NOT COPY SAMPLE

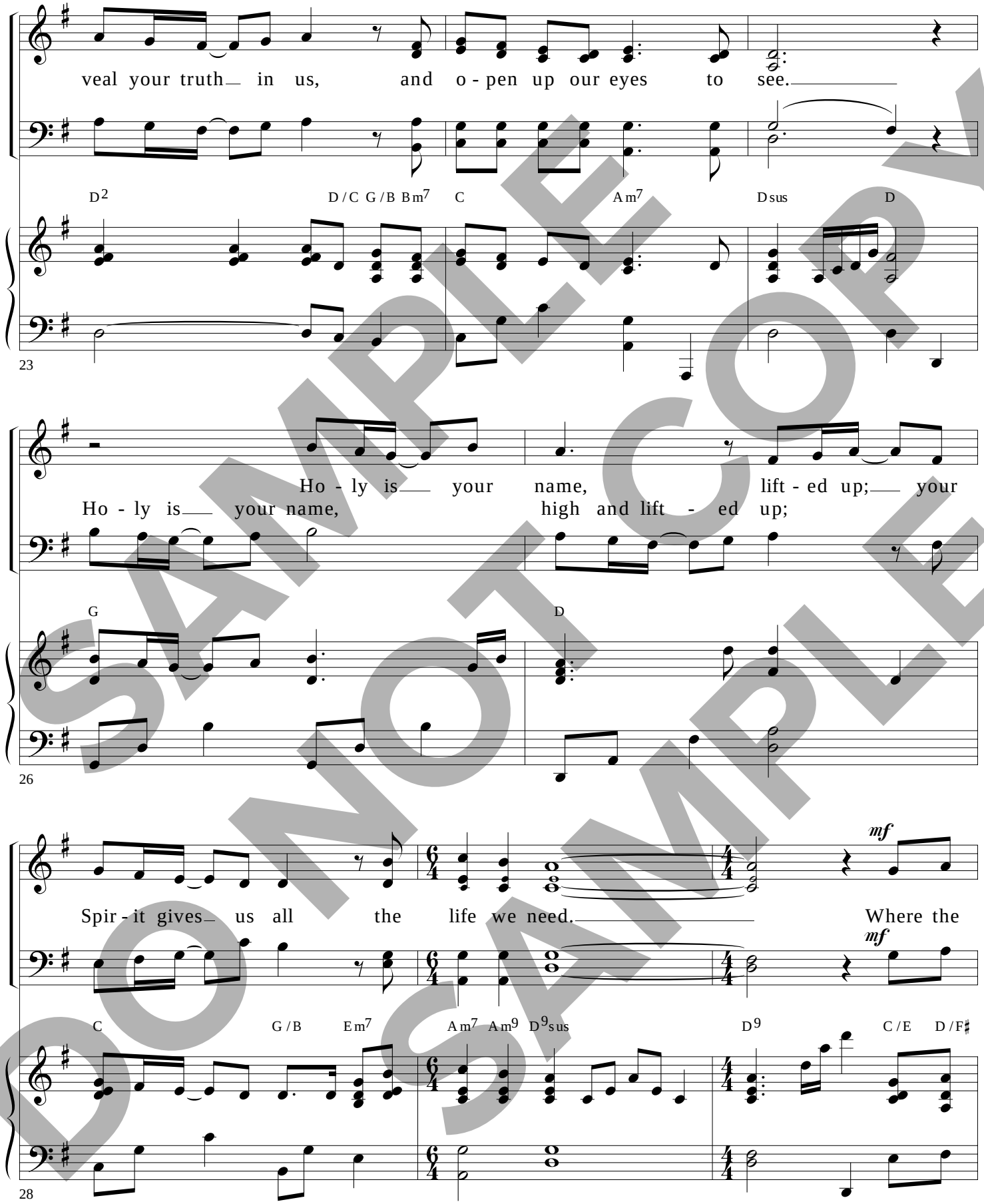

SAMPLE COPY
DO NOT COPY
SAMPLE

Spir - it of the Lord is there is mer - cy. Where the

G Am/G Am/F♯ C/E D/F♯

mf

31

Spir - it of the Lord is there is joy! Peace be -

G Em7 Dm7 G7 G9sus

33

yond all un - der-stand-ing, and grace more than a-bounds where the

C F9 Em7 Em/D A2/C♯ G/B

35

SAMPLE DO NOT COPY SAMPLE

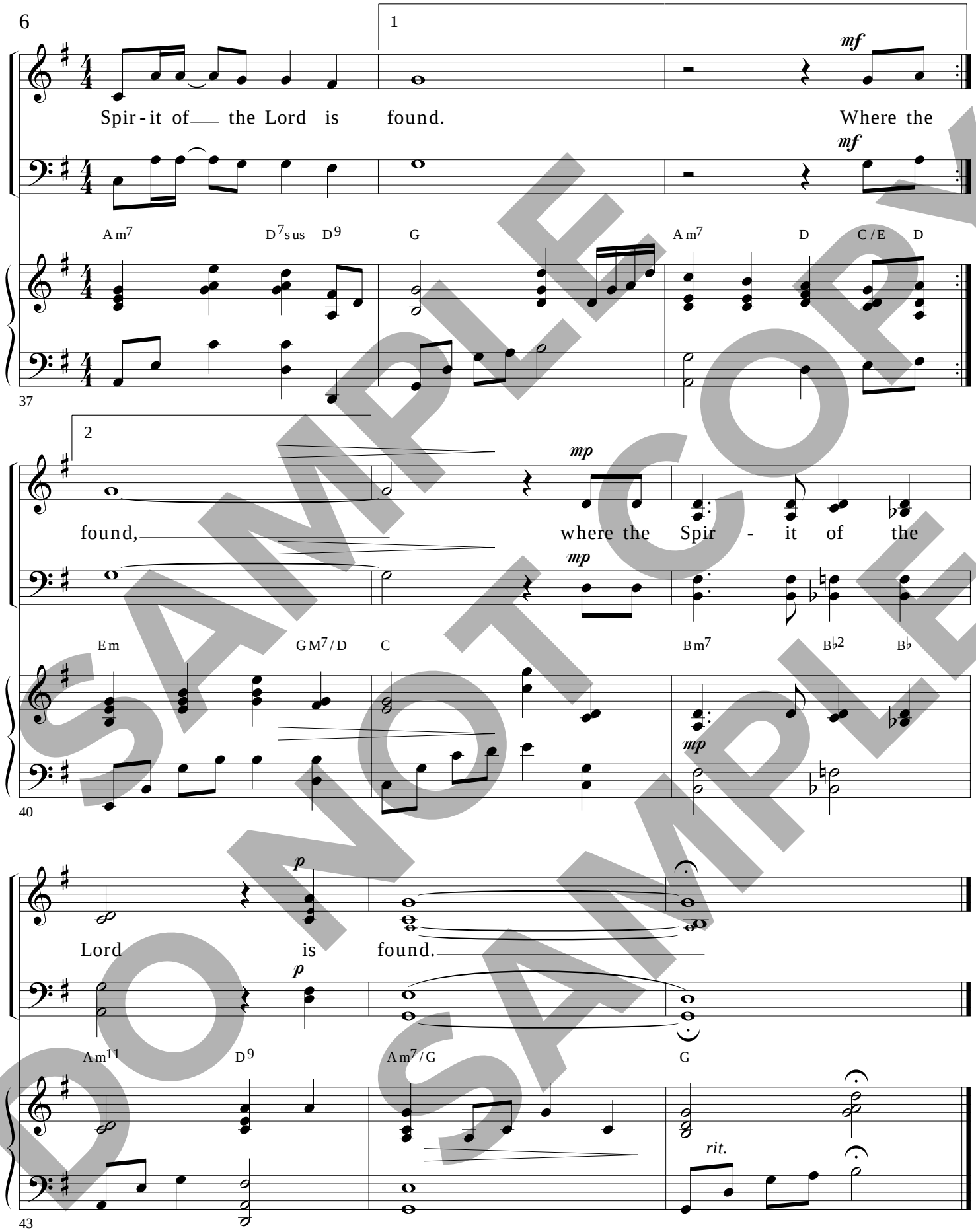

SAMPLE COPY
DO NOT COPY
SAMPLE

Published by CRI • Canton, Ohio • www.WorshipToday.com • 1 800 992-2144